

THE UNIVERSITY OF CHICAGO

ARCHAEOLOGY AND HISTORICAL PROBLEMS OF THE  
SECOND INTERMEDIATE PERIOD

VOLUME II

A DISSERTATION SUBMITTED TO  
THE FACULTY OF THE DIVISION OF THE HUMANITIES  
IN CANDIDACY FOR THE DEGREE OF  
DOCTOR OF PHILOSOPHY

DEPARTMENT OF NEAR EASTERN LANGUAGES  
AND CIVILIZATIONS

BY

BRUCE WILLIAMS

CHICAGO, ILLINOIS

DECEMBER, 1975

Fig. 1.--Tell ed-Dab'a: A Plan of Tomb L/12/5 of Level F.

Bietak, "Vorläufige Bericht über die erste und zweite Kampagne",  
Plate XX-XXXIII.

TELL ED DABA 1966/67

A/E - 1/2, GRAB 5

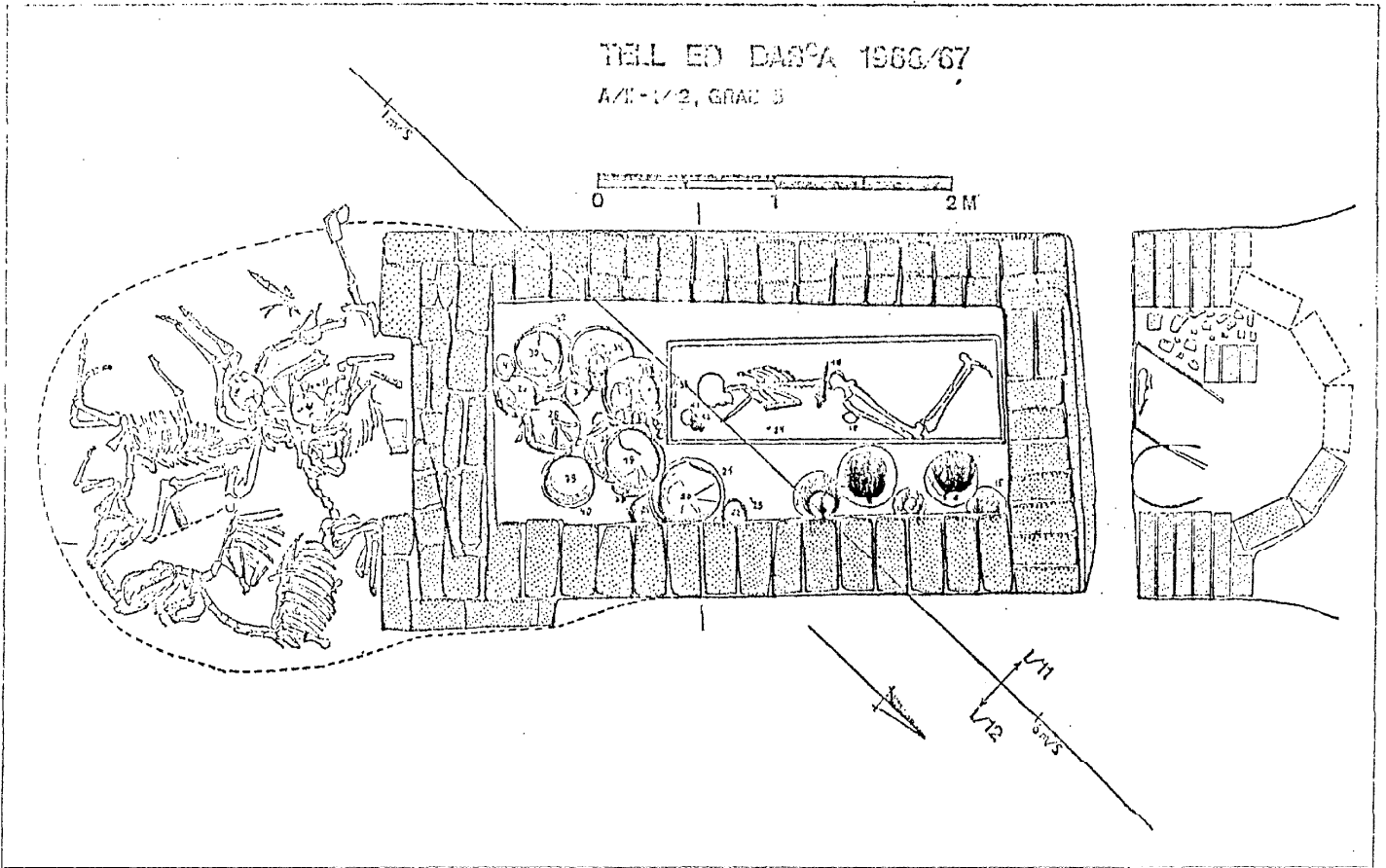
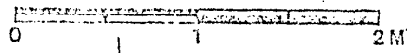

Fig. 2.--Tell ed-Dab'a: Juglets and Weapons of MB II Date.

a. Juglet with ridge neck from level G. Bietak, "Vorläufige Bericht über die dritte Kampagne", Plate XXIIb.

b. Juglet (no. 1916) with upraised or cutaway spout from tomb K/12/1, level F. Ibid., Plate XXIIa.

c. Axe (no. 811) from tomb L/12/5, level F. Bietak, "Vorläufige Bericht über die erste und zweite Kampagne", Fig. 9.

d. Dagger (no. 810) from tomb L/12/5. Ibid.

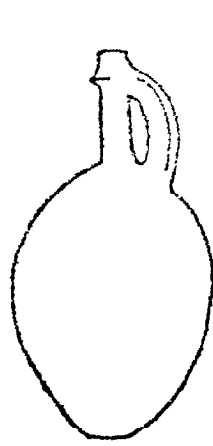

a

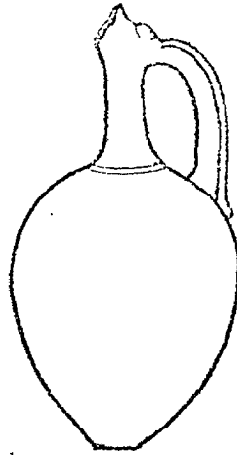

b

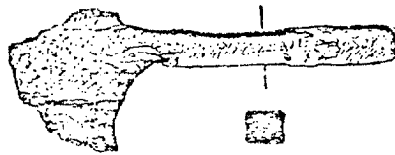

c

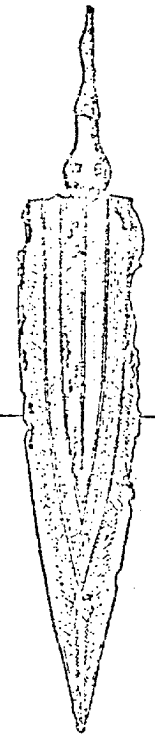

d

Fig. 3.--Tell ed-Dab'a: Weapons of MB III Date.

a. 350 Bietak, "Vorläufige Bericht über die erste und zweite Kampagne," Fig. 9.

b. 453 Ibid.

c. 2193 from tomb N/15/2

d. 349 Ibid.

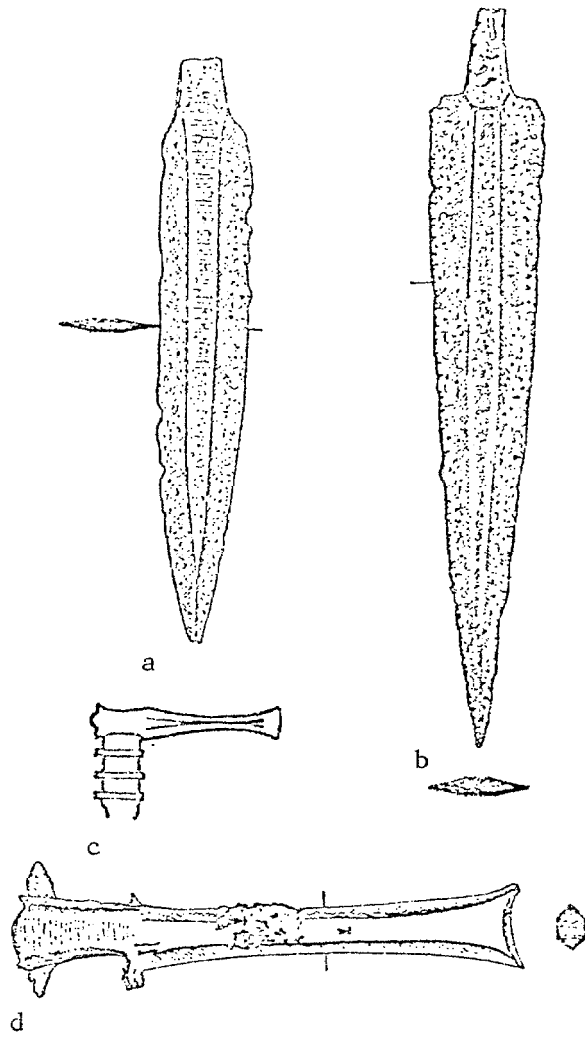

Fig. 4.--Tell ed-Dab'a: Early Yehudiyya Ware

- a. 1636 from tomb L/12/5
- b. 1123 from tomb M/12/9
- c. 1769 from tomb M/10/8
- d. 1767 from tomb N/10/8
- e. 1675 from tomb L/14/7
- f. 1845 from tomb L/12/5
- g. 1760 from tomb M/10/8
- h. 1785 from tomb M/10/8
- i. 1760 from tomb M/10/8
- j. 1842 from tomb N/13/8
- k. 1833 from tomb N/13/8
- l. 1758 from tomb M/10/8
- m. 1762 from tomb M/10/8
- n. 1754 from tomb M/10/8



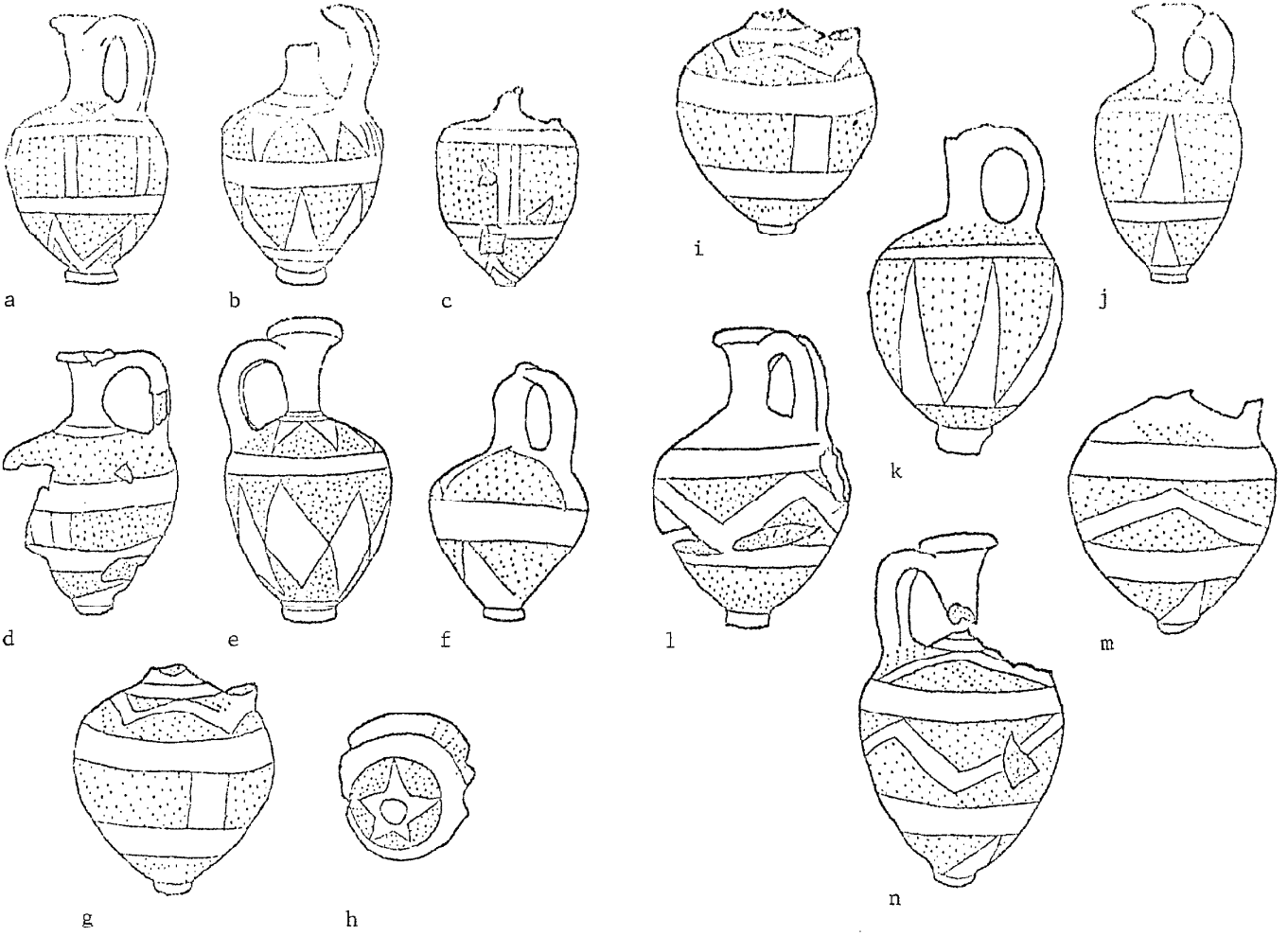
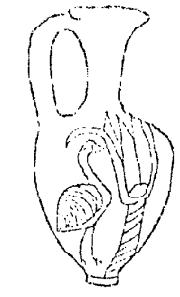
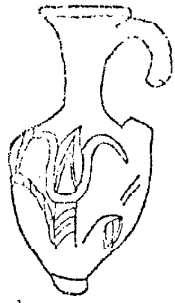

Fig. 5.--Tell ed-Dab'a: Representational, Transitional and Smaller Early Yehudiyya Juglets.

- a. 1122 from tomb M/12/9 Representational Yehudiyya Ware
- b. 1630 from tomb M/12/9 Representational Yehudiyya Ware
- c. 1782 from N/3 Smaller Yehudiyya Juglet
- d. 1849 from tomb N/3/8 Smaller Yehudiyya Juglet
- e. 1731 from tomb M/10/8 Smaller Yehudiyya Juglet
- f. 1850 from N/13 Smaller Yehudiyya Juglet
- g. 1839 from N/3 Transitional Yehudiyya Ware
- h. 1841 from N/3 Transitional Yehudiyya Ware
- i. 900 from tomb K/11/3 Transitional Yehudiyya Ware



a



b

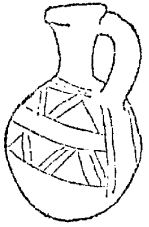

c

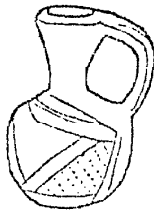

d



e

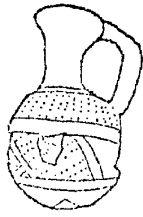

f

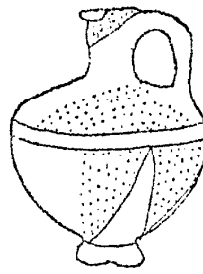

g

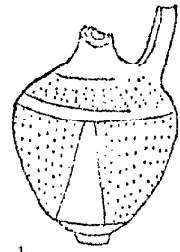

h

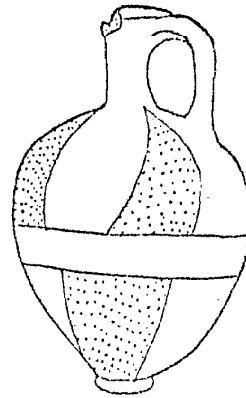

i

Fig. 6.--Tell ed-Dab'a: Late Yehudiyya Ware

Punctate Decoration in Vertical Zones:

- a. 2313 from tomb M/15/3
- b. 2314 from tomb M/13/3
- c. 1917 from tomb N/12/7
- d. 1244 from tomb K/14/1
- e. 2275 from tomb K/14/1
- f. 1924 from tomb N/12/7
- g. 172 from tomb L/12/2
- h. 2317 from tomb M/15/3

Juglet with Horizontal Zones:

- i. 176 from tomb L/12/2
- j. 456 from tomb G/3/1
- k. 183 from tomb L/12/2
- l. 2333 from tomb M/15/3
- m. 2332 from tomb M/15/3
- n. 2339 from tomb M/15/3
- o. 2322 from tomb M/15/3

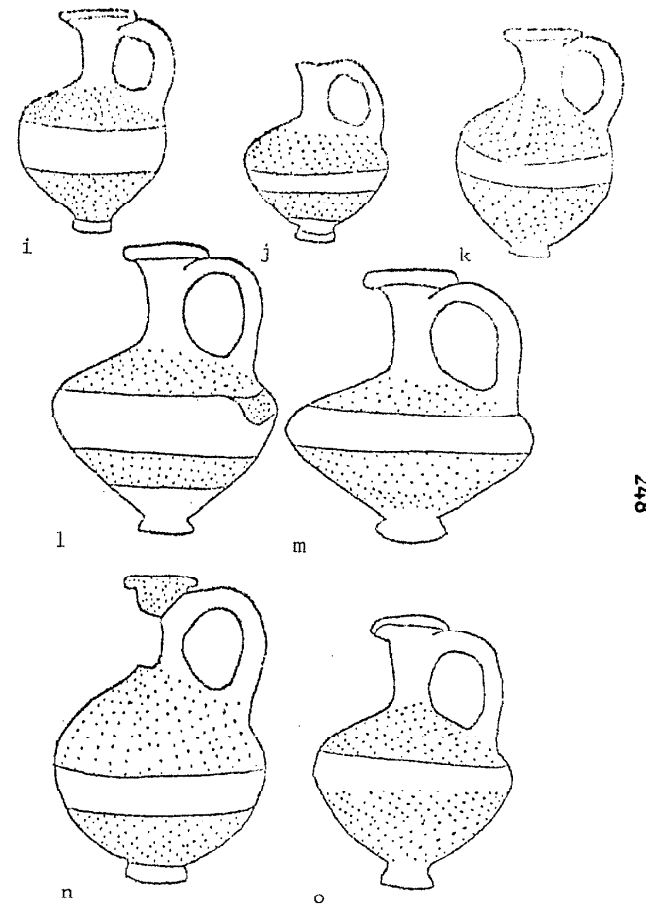
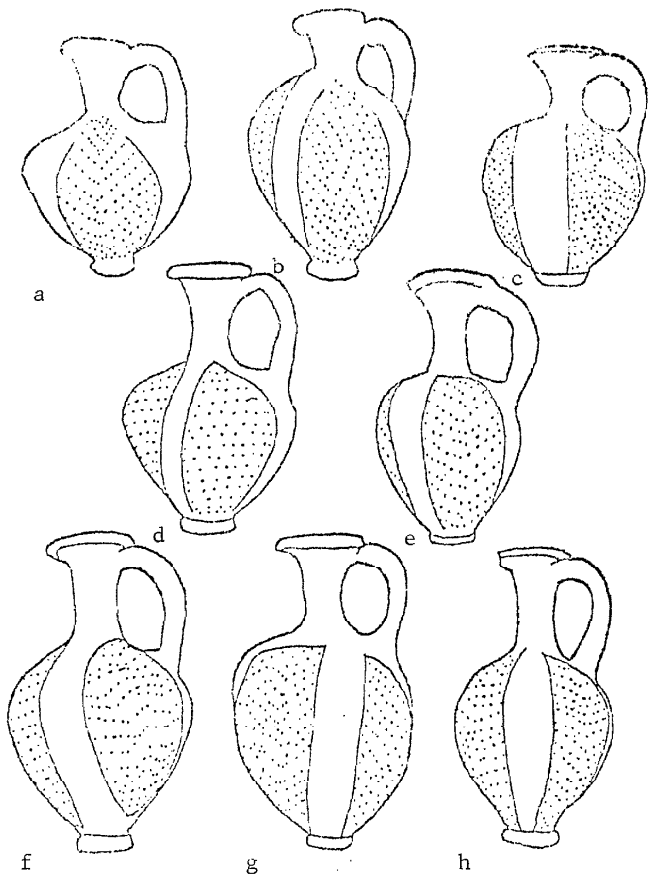
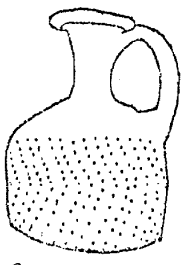
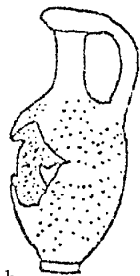

Fig. 7.--Tell ed-Dab'a: Miscellaneous Late Yehudiyya Ware and Undecorated Juglets.

- a. 2320 from tomb M/15/3
- b. 1825 from tomb N/12/7
- c. 2307 from tomb M/15/3
- d. 835 from tomb L/12/2
- e. 150 from tomb L/12/2
- f. 422
- g. 423
- h. 58



a



b

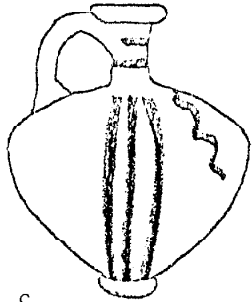

c

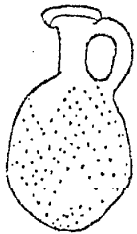

d

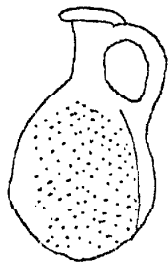

e

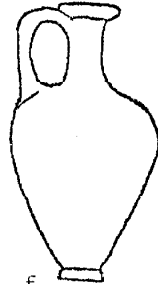

f

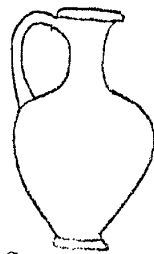

g

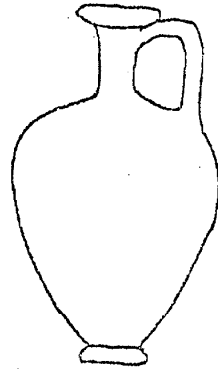

h

Fig. 8.--Tell ed-Dab'a: Cypriote Pottery

- a. 2072 A jug of the Pendant Line Style, Middle Cypriote III. The neck was unclean in photo. It probably had the same bands as 1701.
- b. 1701 A jug of the Pendant Line Style, Middle Cypriote III.
- c. White Slip I sherd, Late Cypriote I, unknown provenience.
- d. 1974 Proto White Slip bowl from D2 (Late Cypriote I).
- e. 2100 White Slip I bowl (Late Cypriote I).



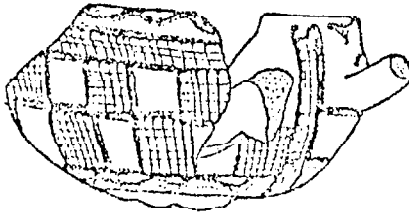
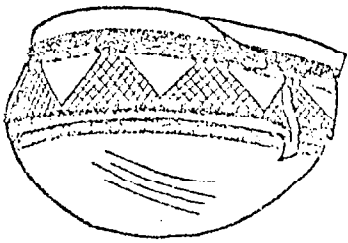
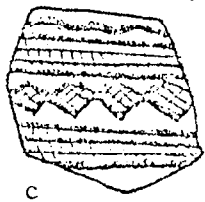
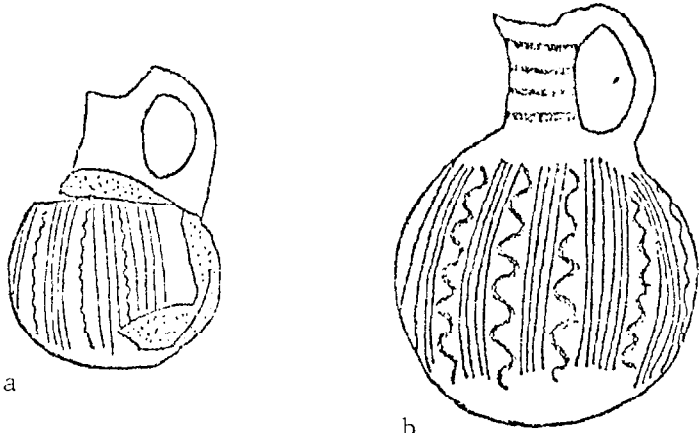

Fig. 9.--Tell ed-Dab'a: Platters

- a. 1902 from tomb L/12/5
- b. 1730 from tomb N/13/8
- c. 2257 from tomb M/10/9
- d. 2488 from tomb O/13/1
- e. 2297 from tomb M/15/1
- f. 2160 from tomb L/16/2
- g. 1119 from M/12
- h. 2342 from tomb M/15/3
- i. 2146 from tomb L/16/2
- j. 2148 from tomb L/12/2
- k. 1660 from tomb L/11/7
- l. 1044 from N/3

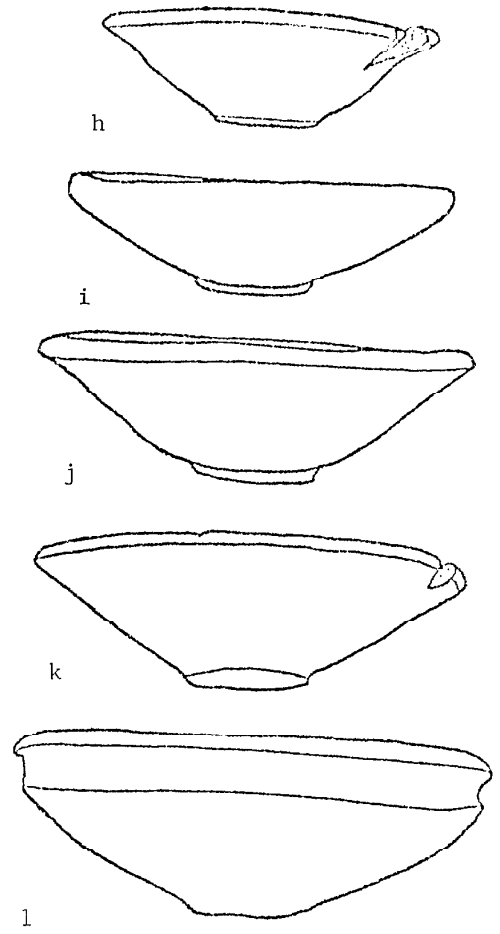
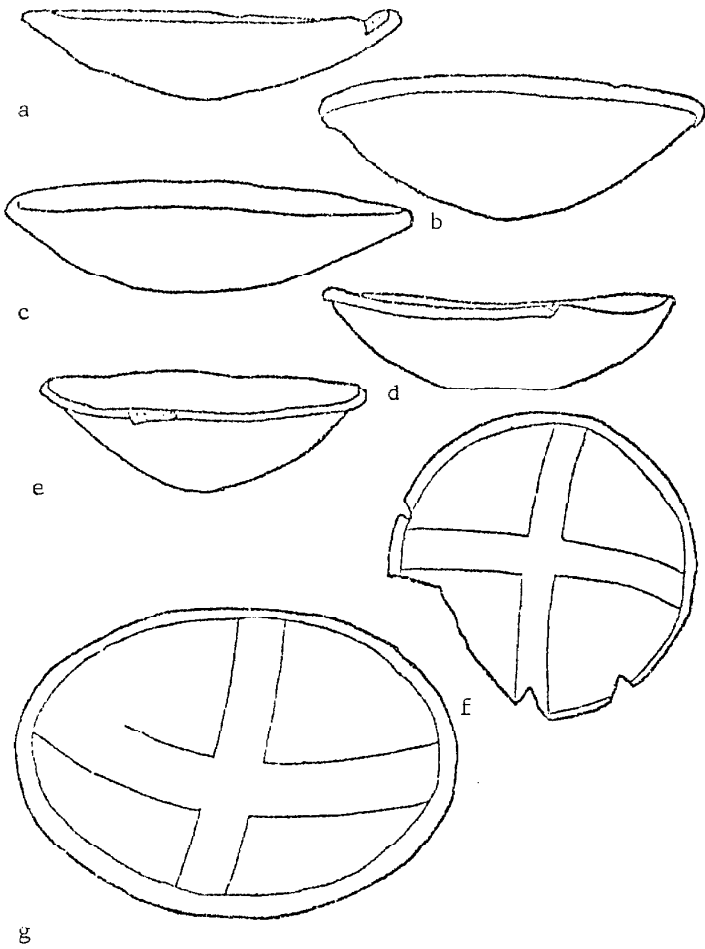
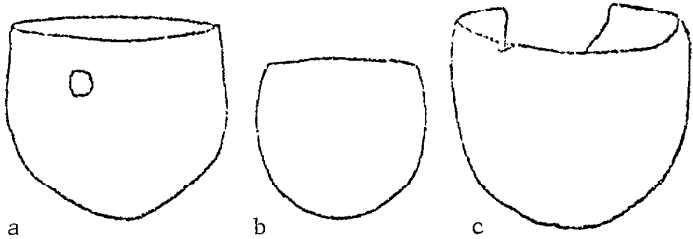

Fig. 10.--Tell ed-Dab'a: Cups and Bowls

- a. 2259 from tomb M/10/9
- b. 2373 from M/15
- c. 2260 from tomb M/10/9
- d. 1921 from tomb N/12/7
- e. 765 from M/10
- f. 765 second view
- g. 1800 from N/12 Planum 3
- h. 2163
- i. 1988 from tomb L/15/5
- j. 1437 from N/12
- k. 1308 from tomb N/11/3
- l. 2104 from L/15



a

b

c

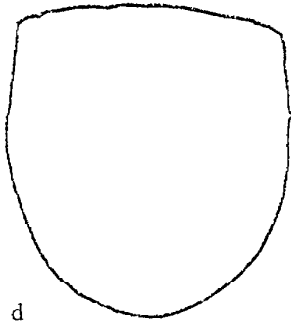

d

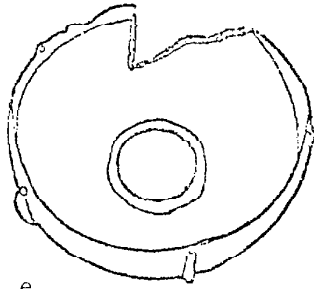

e

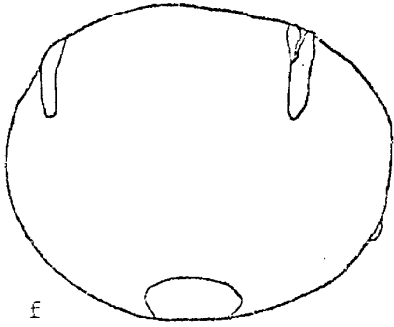

f

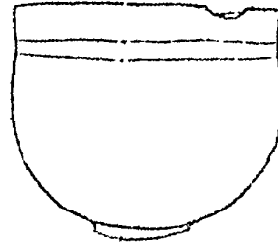

g

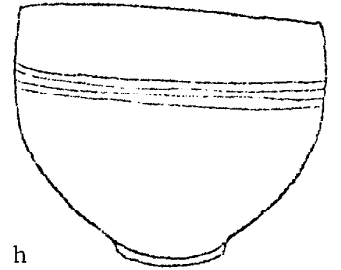

h

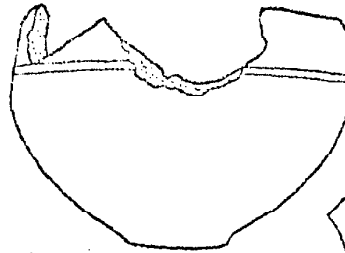

i

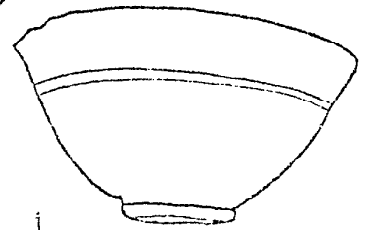

j

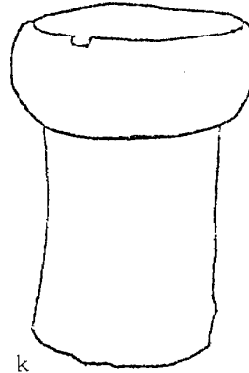

k

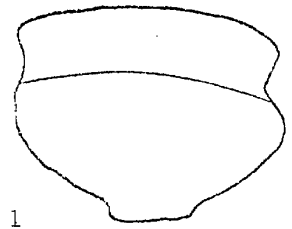

l

Fig. 11.--Tell ed-Dab'a: Egyptian Jars

- a. 2108 from M/11-N/11 F
- b. 2091 from N/10
- c. 1210 from tomb L/11/3 F
- d. 2090 from tomb N/10/5 D2
- e. 1444 from tomb N/12/1
- f. 2146 from L/16 D3
- g. 2145 from tomb L/16/1 D2-3
- h. 1852 from tomb M/11/13
- i. 1852 from tomb M/11/15 E
- j. 2173 from tomb L/16/2
- k. 554 from tomb M/12/2

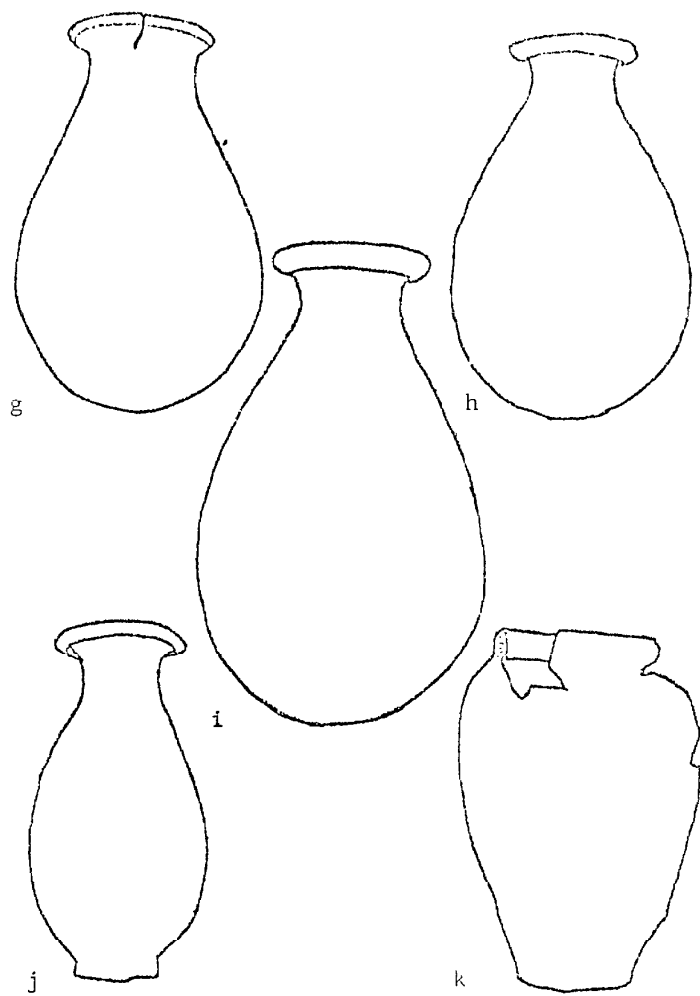
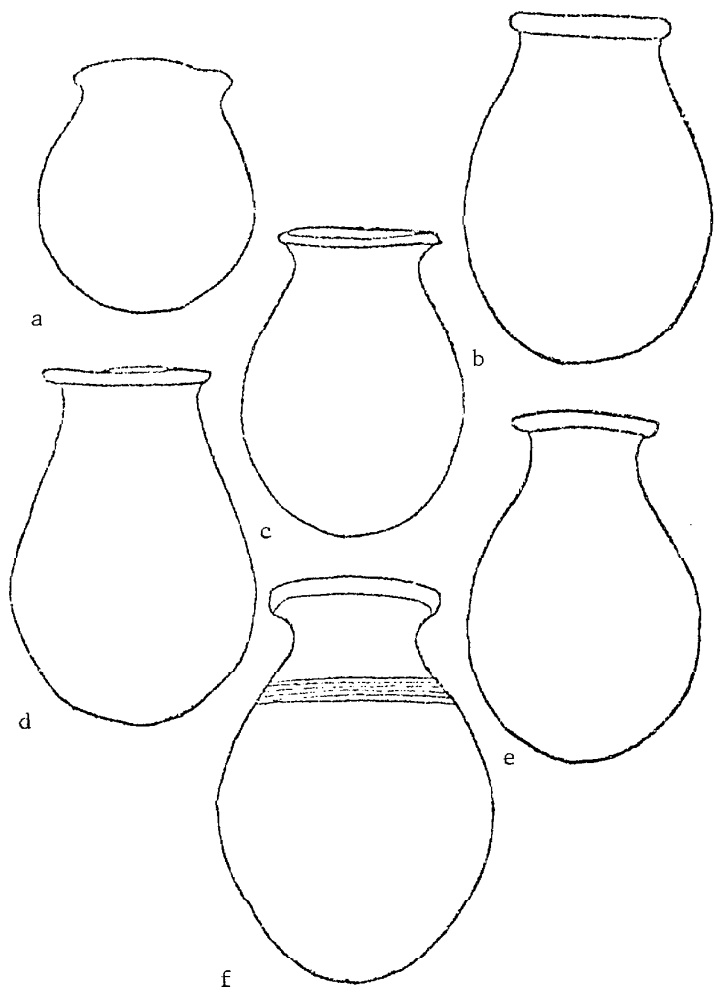
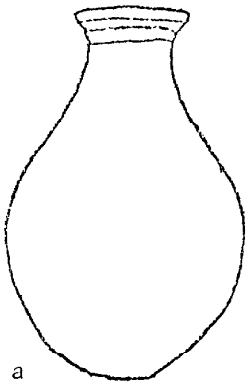

Fig. 12.--Tell ed-Dab'a: Egyptian Jars (Cont.)

- a. 1233 from tomb L/11/3 F
- b. 2197 from tomb N/15/1 D3
- c. 1232 from tomb L/11/3
- d. 850 from tomb M/11/6 E1
- e. 1716 from tomb M/11/4 E
- f. 1920 from tomb N/12/7 E2
- g. 2451 from N/13 and 14
- h. 620 from M/11 E1
- i. 1714 from L/14 D3-E1





a

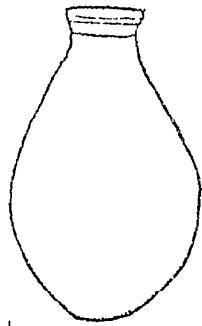

b

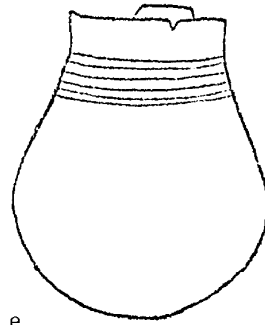

e

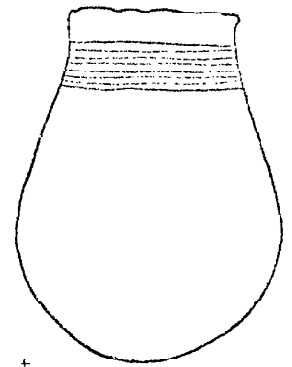

f

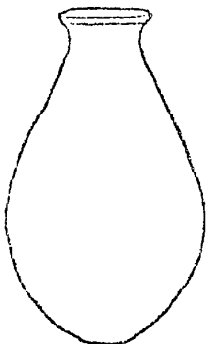

c

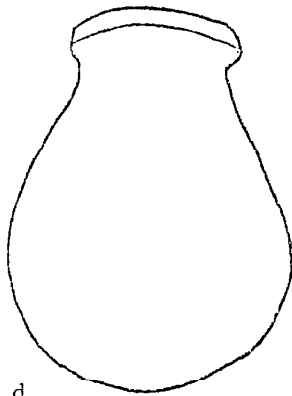

d

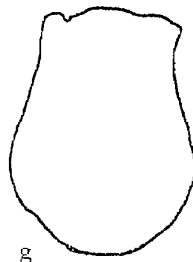

g

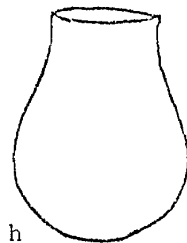

h

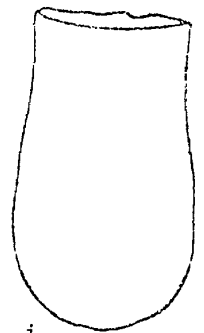

i

Fig. 13.--Tell ed-Dab'a: Egyptian Jars and Potstands

- a. 572 from tomb M/11/5
- b. 1369 from tomb L/15/2 D2
- c. 2007 from N/10 D3
- d. 1370 from tomb M/12/13
- e. 1313 from tomb N/11/9 D2
- f. 838 from M/11 D1-2
- g. 2471 from N/16
- h. 1967 from M/14
- i. 2465 from D3
- j. 1035 from N/13
- k. 1512 from N/13

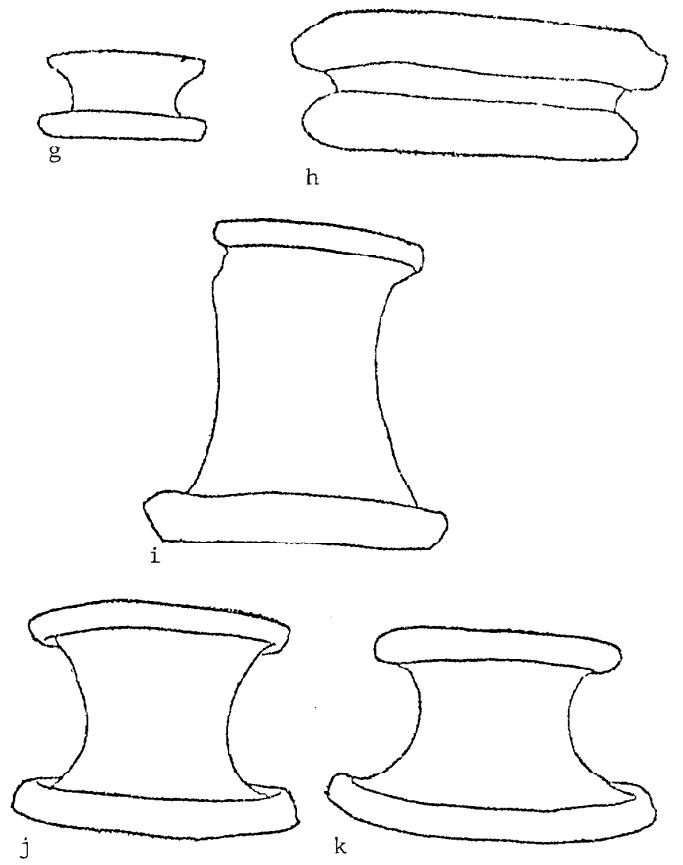
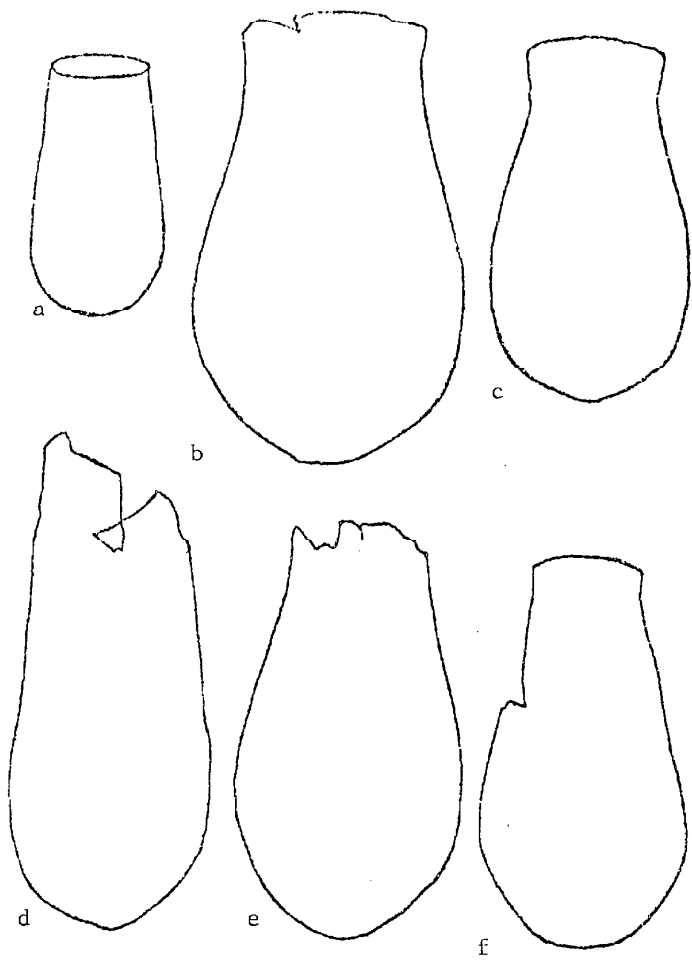

Fig. 14.--Tell el Yehudiyya: Tomb Plans  
Petrie, Hyksos and Israelite Cities, Plate XII.

a. Tomb 407

b. Tomb 3

c. Tomb 19

d. Tomb 37

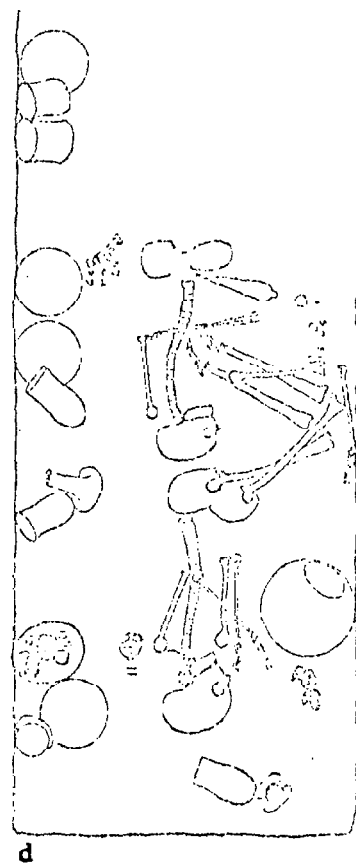
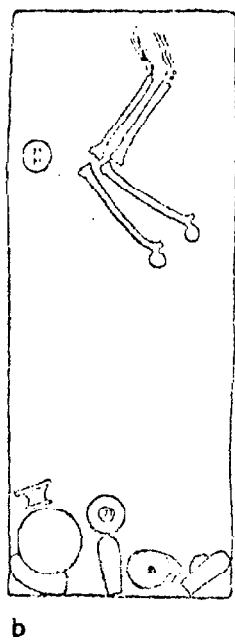
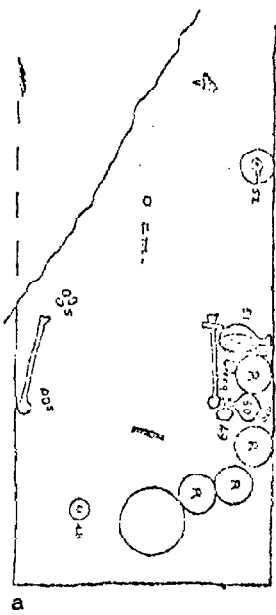
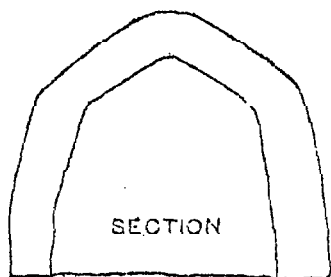
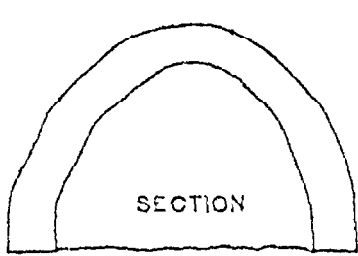

Fig. 15.--Tell el Yehudiyya: Fragments, Two Stone Bowls or  
Palettes and Weapons.

Petrie, Hyksos and Israelite Cities, Plate I.

a. 7

b. 12 .

c. 5

d. 6

e. 1

f. 7

g. 9

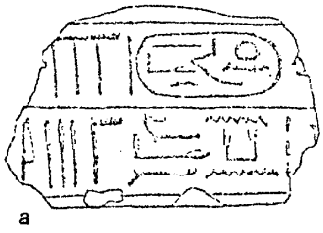

a

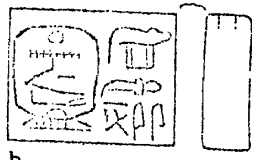

b

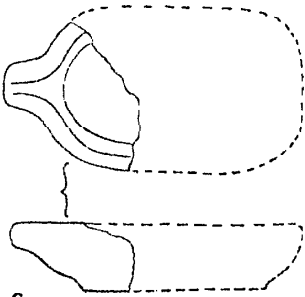

c

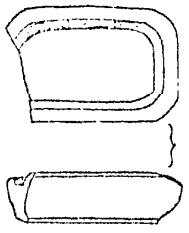

d

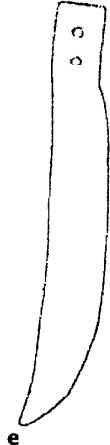

e

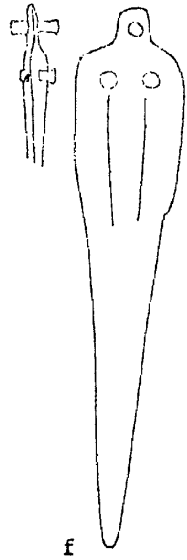

f

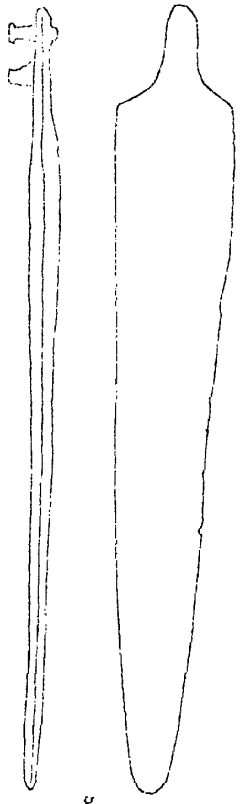

g

Fig. 16.--Tell el Yehudiyya: Selected Groups of Yehudiyya  
Juglets and Scarabs.

Petrie, Hyksos and Israelite Cities, Plate VII.

- a. Grave 2
- b. Grave 407
- c. Grave 3



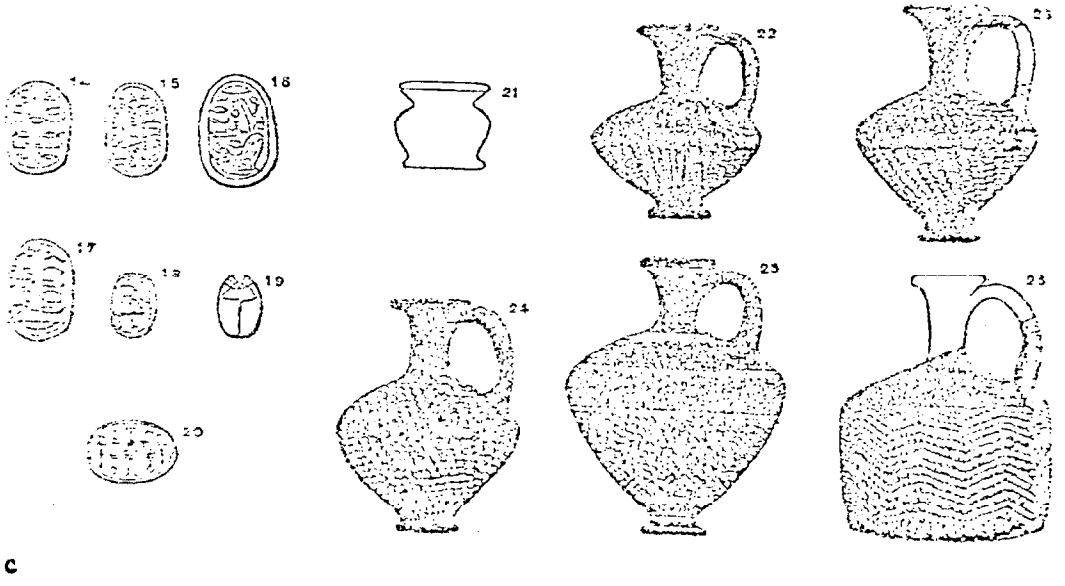
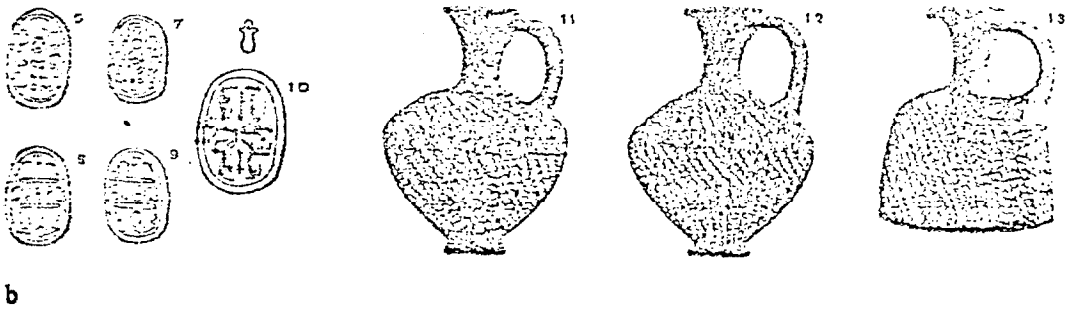
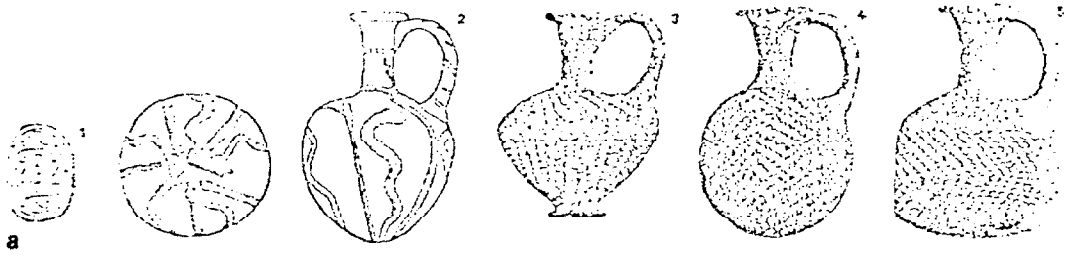

Fig. 17.--Tell el Yehudiyya: Yehudiyya and Painted Yehudiyya Ware.

Petrie, Hyksos and Israelite Cities.

Plate VIII:

- a. 51 from Grave 37
- b. 58 from Grave 43

Plate VIIIa:

- c. 63
- d. 73
- e. 66
- f. 83
- g. 78

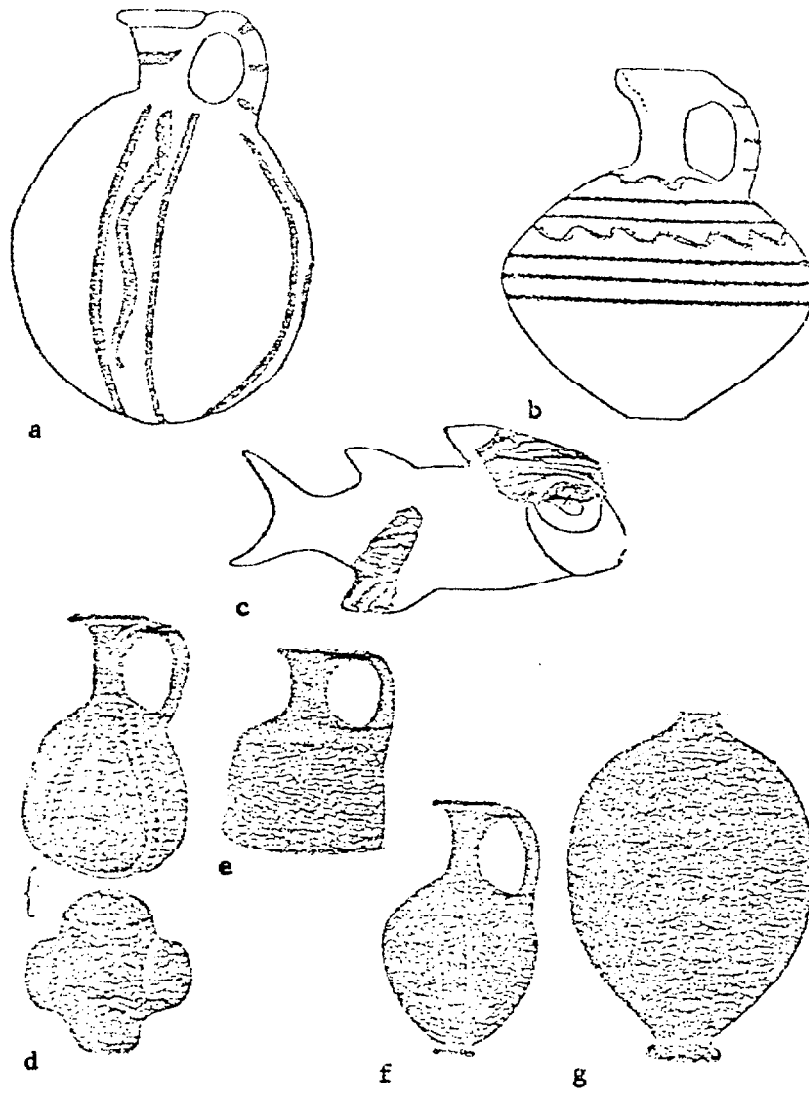

Fig. 18.--Tell el Yehudiyya: Egyptian Pottery

Petrie, Hyksos and Israelite Cities, Plate X.

- a. 1
- b. 10
- c. 3
- d. 6
- e. 8
- f. 30
- g. 34
- h. 43
- i. 40
- j. 45
- k. 23
- l. 25
- m. 24
- n. 53
- o. 52
- p. 61
- q. 60
- r. 64
- s. 62
- t. 67



a



b

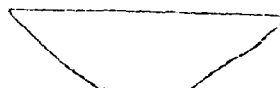

c



d



e

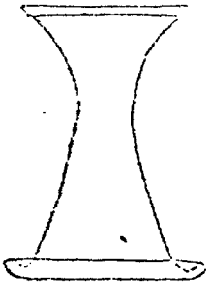

f



g

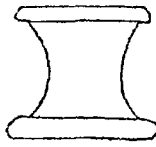

h

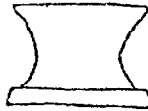

i



j

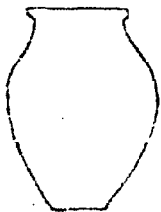

k



l



m



n

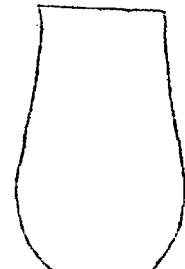

o



p



q

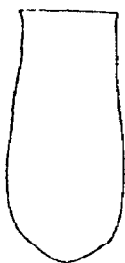

r



s



t

Fig. 19.--Dahshur: The Staves of King Aibre' Hor.  
de Morgan, Fouilles a Dahchour, Mars-Juin 1894.

a. 221

b. 222

c. 223

d. 224

e. 225

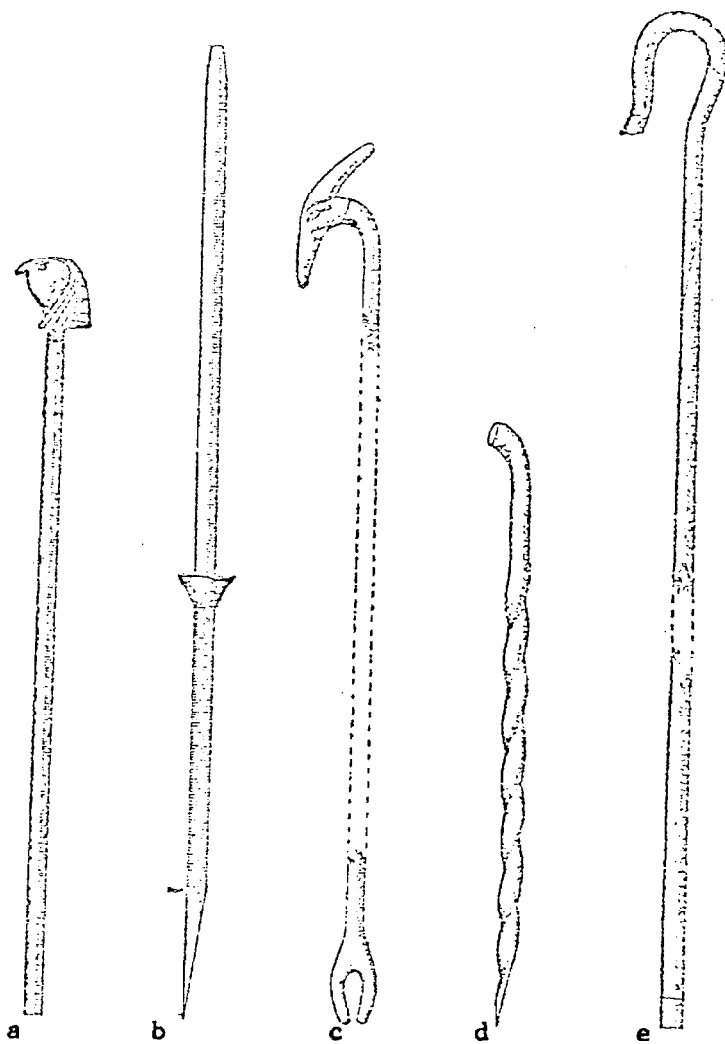

Fig. 20.--Lisht: The Staves, Bows, Flail and Mace of Senebtisi.

Mace and Winlock, The Tomb of Senebtisi at Lisht. Fig. 35.



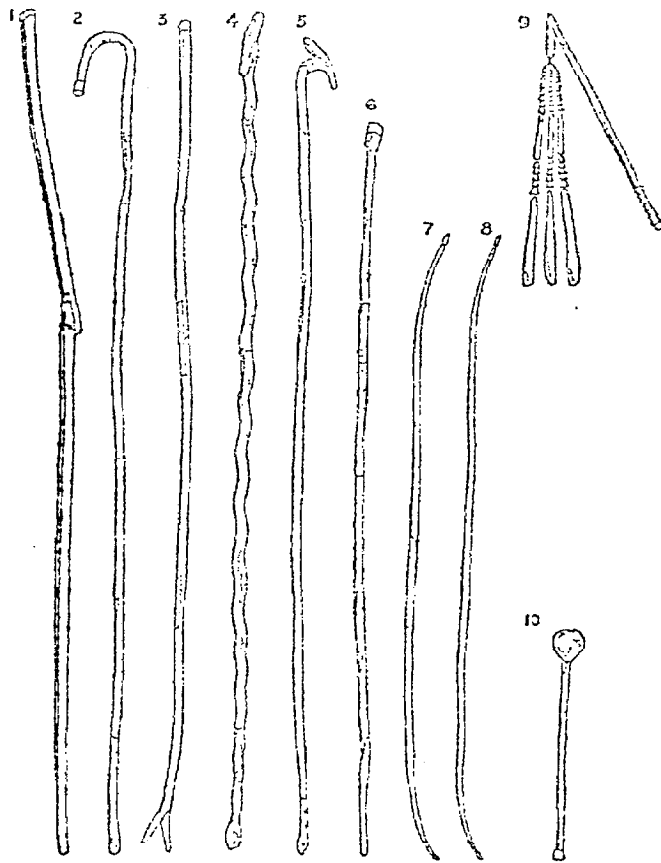
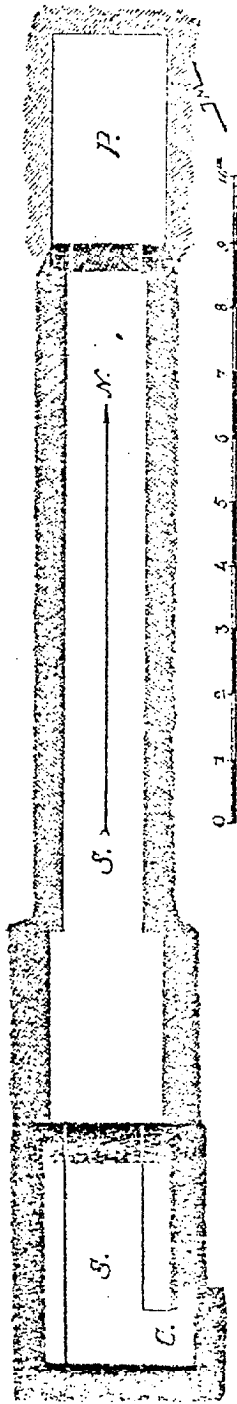

Fig. 21.--Dahshur: The Burial of Nubhetepti-khered  
de Morgan, Fouilles a Dahchour, Mars-Juin 1894.

a. The shaft and chamber      Fig. 249

b. The interment              Fig. 264



a

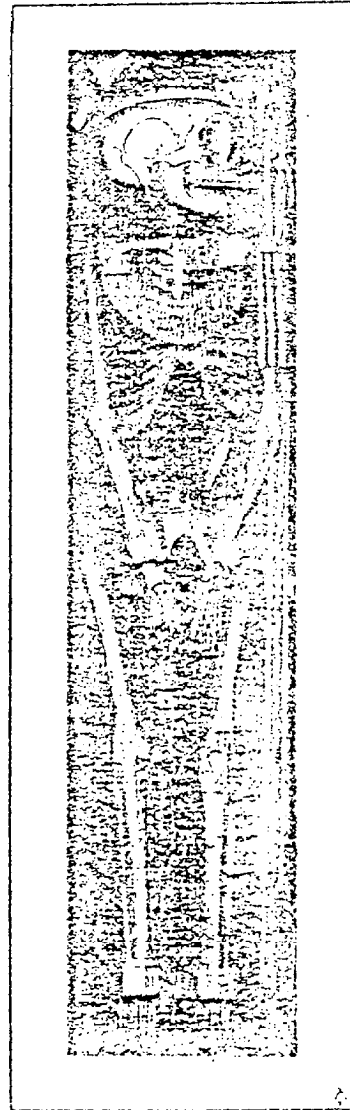

b

Fig. 22.--Dahshur: Structural Tombs

de Morgan, Fouilles a Dahchour en 1894-1895.

- a. The tomb of Khnemit and Ita                      Fig. 96
- b. A second structural tomb at Dahshur              Fig. 118

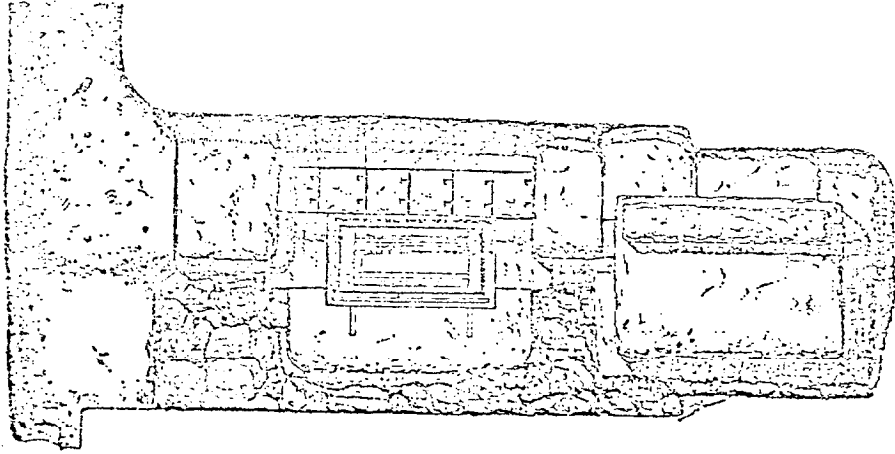

a

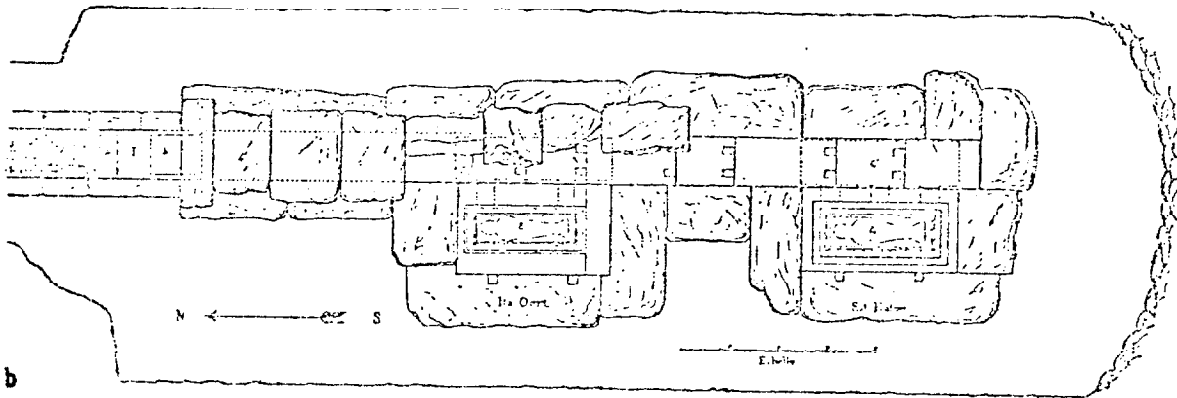

b

Fig. 23.--Dahshur: The Burial of Khnemit  
de Morgan, Fouilles a Dahchour en 1894-1895, Fig. 105.

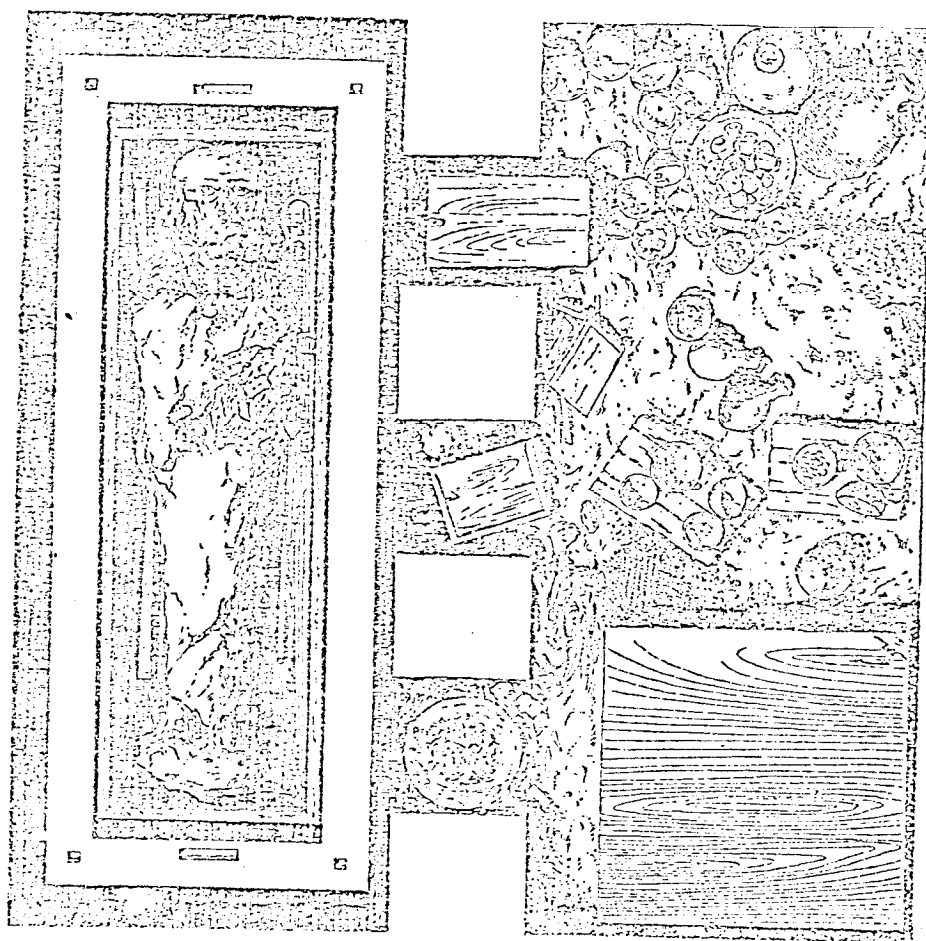
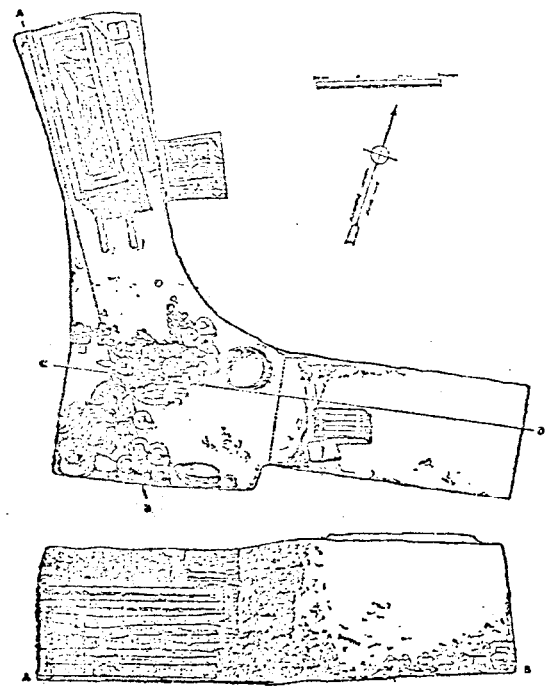

Fig. 24.--Shaft Tombs of the Thirteenth Dynasty.

a. The tomb of Senebtisi at Lisht. Mace and Winlock, The Tomb of Senebtisi at Lisht, Fig. 1, Plan and Section.

b. A shaft tomb at Dahshur with two burials. de Morgan, Fouilles a Dahchour en 1894-1895, Fig. 155.





a

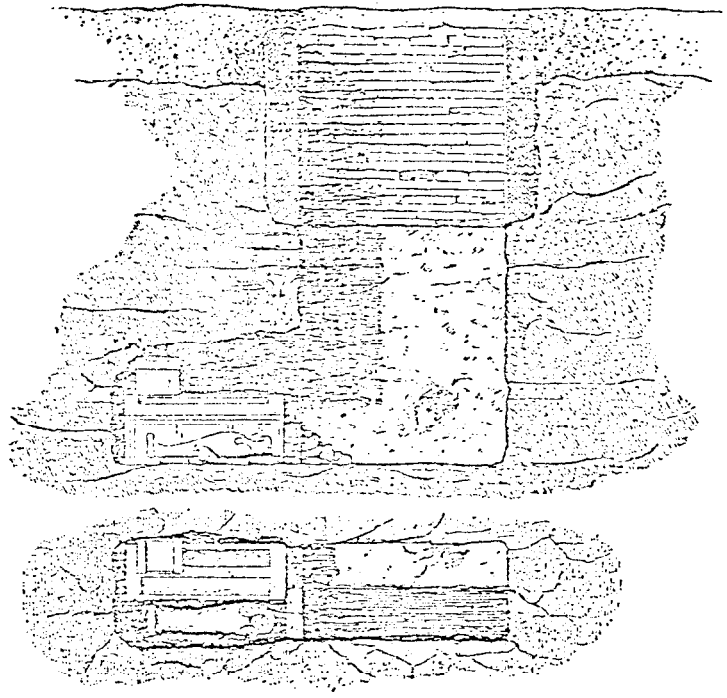

b

Fig. 25.--Coffins and Canopic Boxes of the Thirteenth Dynasty.

a-b. The coffin and canopic box of Aibre' Hor. De Morgan, Fouilles a Dahchour, Mars-Juin 1894, Plate XXXVI.

c. The coffin of Princess Ita. De Morgan, Fouilles a Dahchour en 1894-1895, Fig. 109.

d-e. The coffin and canopic box of Nubhetepti-khered. De Morgan, Fouilles a Dahchour, Mars-Juin 1894, Plate XXXVI.

f. The outer coffin of Senebtisi. Mace and Winlock, The Tomb of Senebtisi at Lisht, Fig. 9.

g. The anthropoid coffin of Senebtisi. Ibid., Fig. 23.

h. The canopic box of Senebtisi. Ibid., Fig. 18.

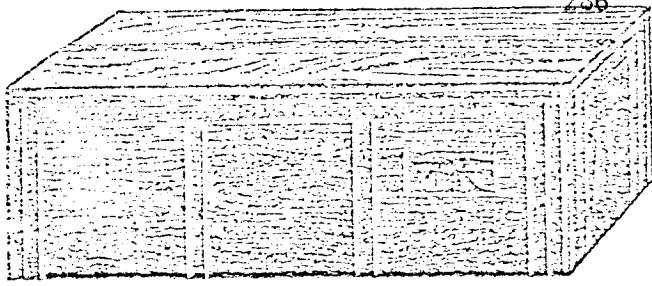

a

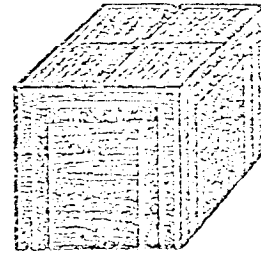

b

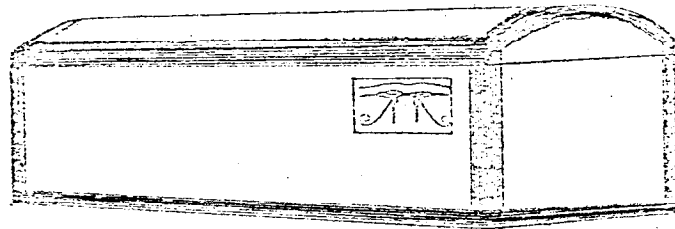

c

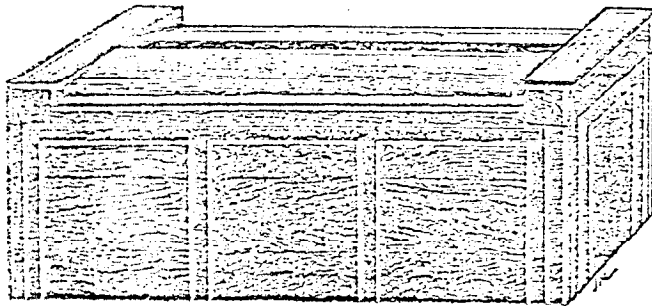

d

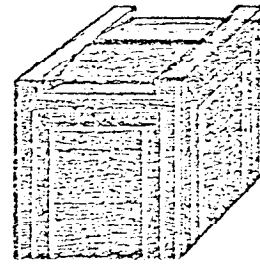

e

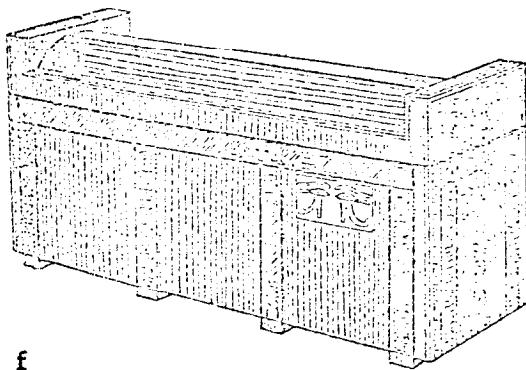

f

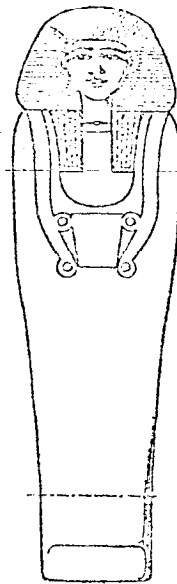

g

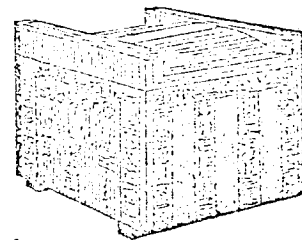

h

Fig. 26.--Pottery from the Tomb of Senebtisi at Lisht.

Mace and Winlock, The Tomb of Senebtisi at Lisht.

a. Canopic jars Fig. 81

b. Pottery Fig. 82

c. Pottery dish with compartments Fig. 85

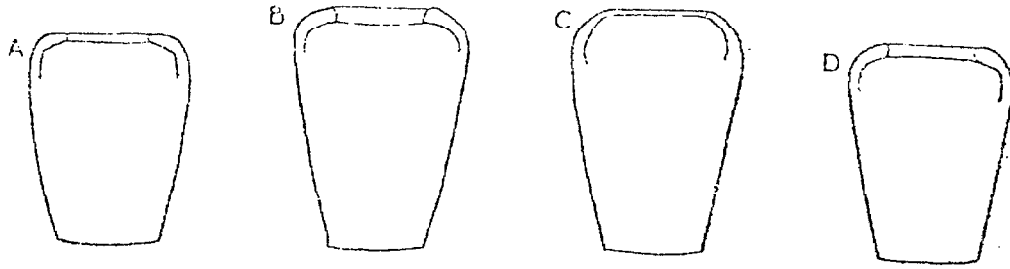

a

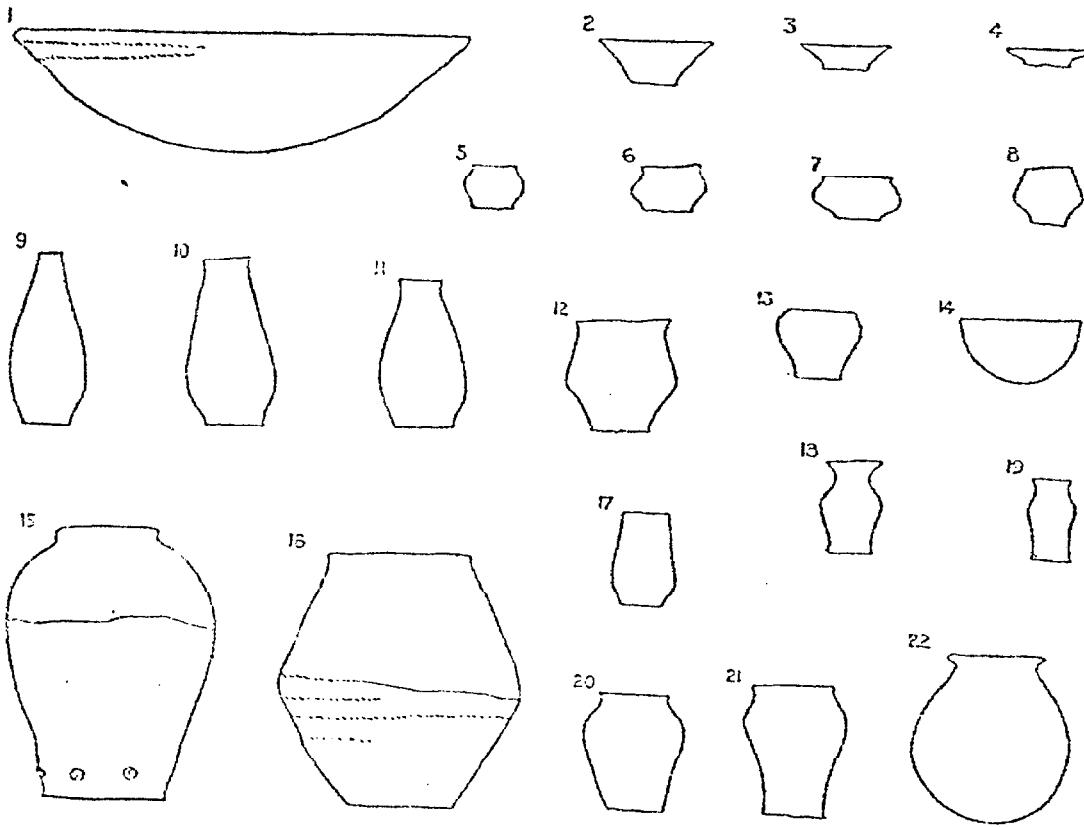

b

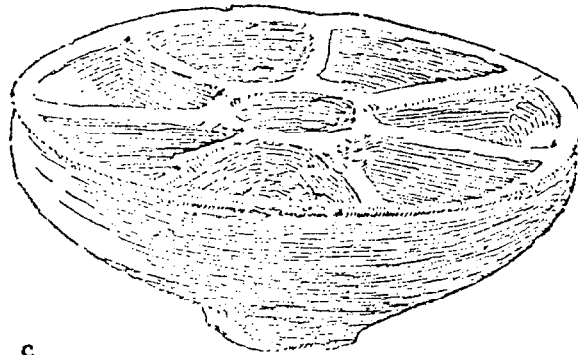

c

Fig. 27.--Riqqa: Pottery of Group B1

Engelbach, Riqqeh and Memphis VI.

Plate XXVIII:

a. 2A  
b. 2E  
c. 2E2  
d. 2F  
e. 2F2  
f. 2F3  
g. 2G  
h. 2G2  
i. 3B  
j. 3D  
k. 3T  
l. 5C  
m. 5D  
n. 5H2  
o. 5J2  
p. 5O2  
q. 5S2  
r. 5U  
s. 5V  
t. 5W  
u. 5W2  
v. 5Y  
w. 6B  
x. 7J2  
y. 7K  
z. 20B  
aa. 33K2

Plate XXIX:

bb. 33N  
cc. 33U  
dd. 35T  
ee. 36R

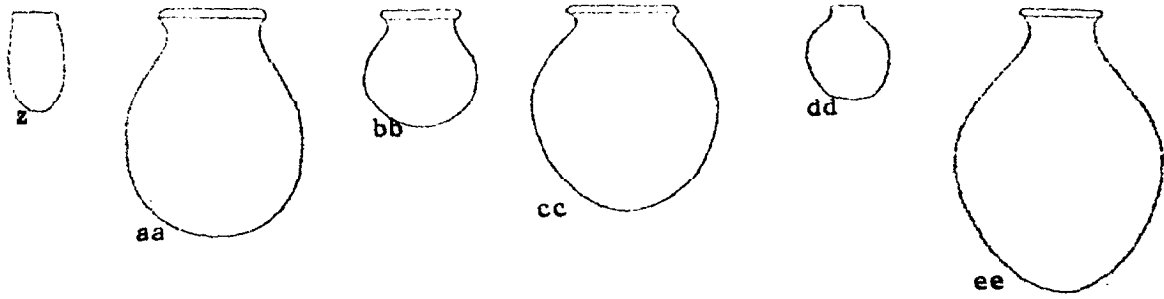
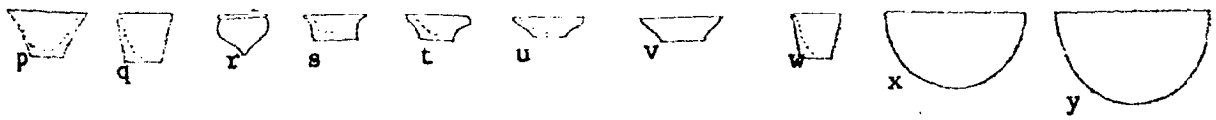
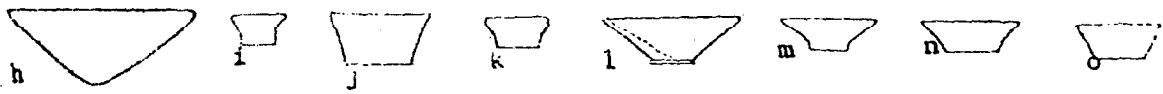
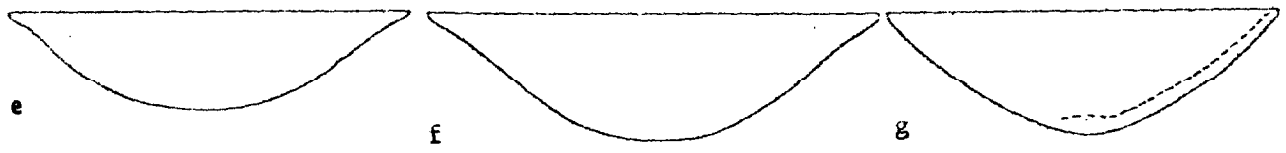
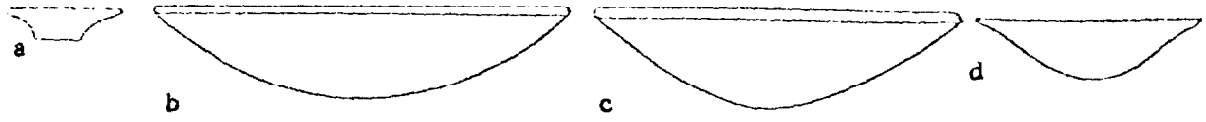

Fig. 28.--Riqqa: Pottery of Group B1 (Cont.)

Engelbach, Riqqa and Memphis VI.

Plate XXIX:

- a. 38J
- b. 3802
- c. 38P
- d. 38Q
- e. 38R
- f. 38S
- g. 38T
- h. 38T2
- i. 38V2
- j. 39C

Plate XXX:

- k. 40Q2
- l. 40R
- m. 41G2
- n. 41G3



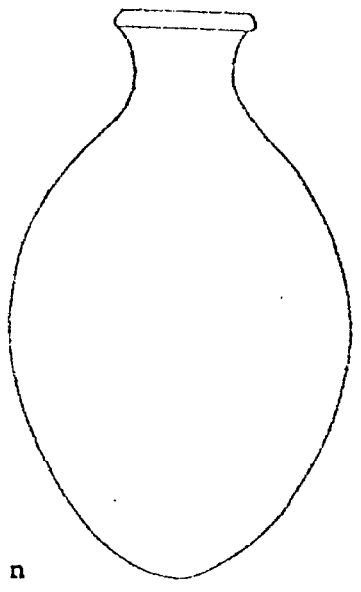
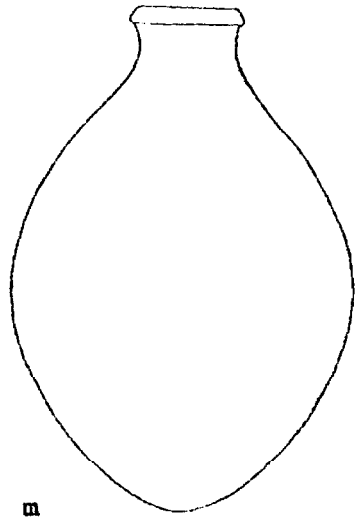
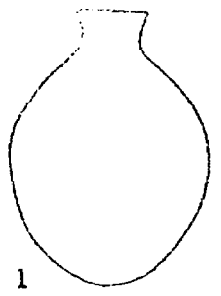
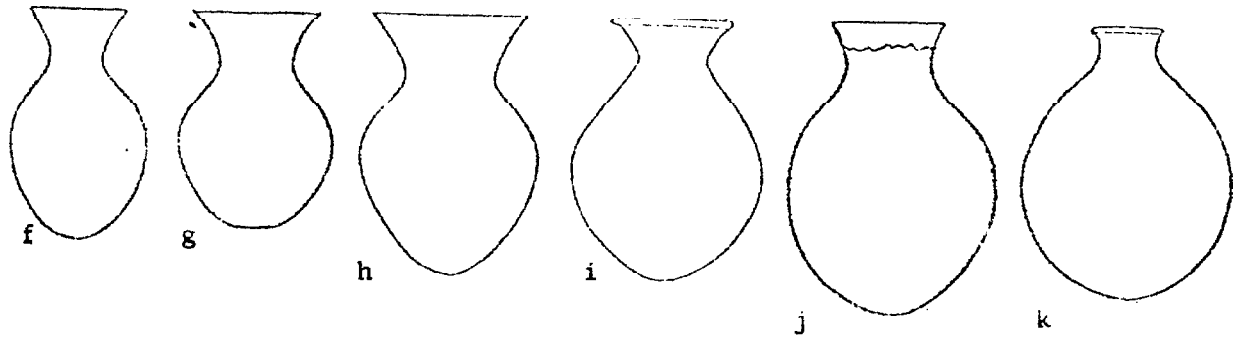
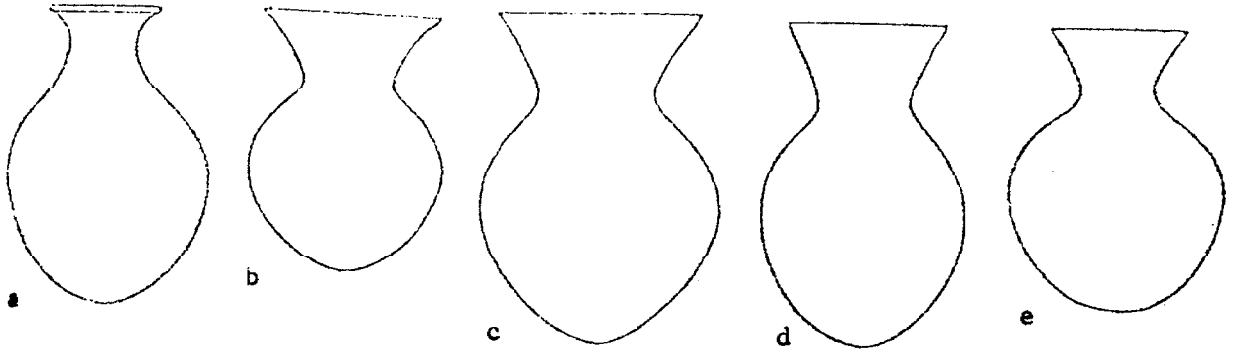

Fig. 29.--Riqqa: Pottery of Group B1 (Cont.)

Engelbach, Riqqeh and Memphis VI.

Plate XXX:

- a. 41K
- b. 41X

Plate XXXI:

- c. 42Q
- d. 48Q
- e. 48S
- f. 54P
- g. 55E
- h. 56B
- i. 56M
- j. 56M2
- k. 56U
- l. 58E
- m. 58G
- n. 58H
- o. 58N
- p. 58X
- q. 59A2
- r. 59E2
- s. 59N
- t. 59N2
- u. 59T2
- v. 59X
- w. 59X3
- x. 59Y
- y. 59Z
- z. 59Z4

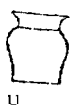
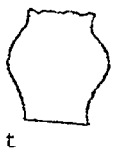
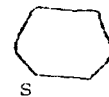
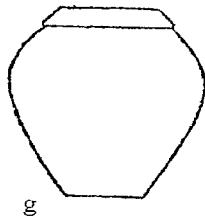
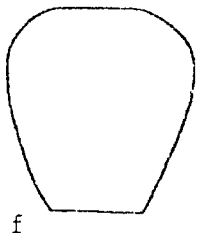
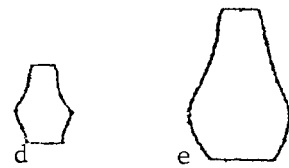
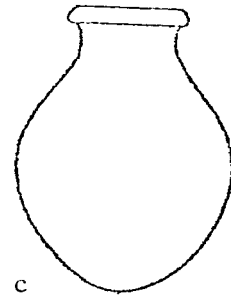
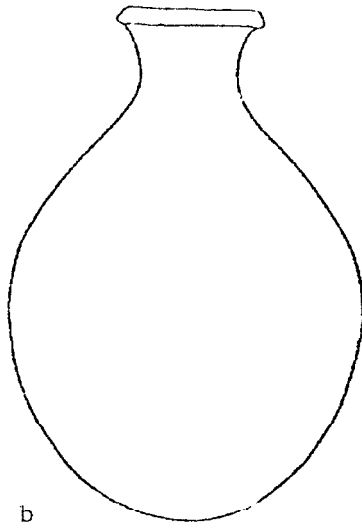
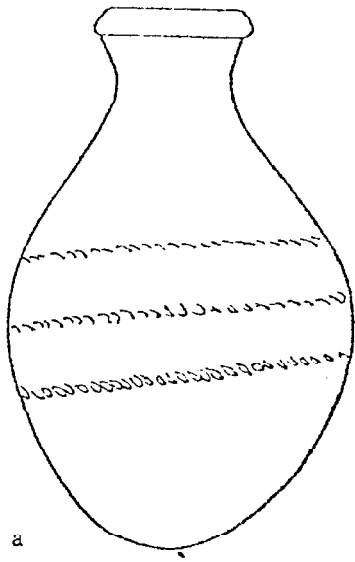

Fig. 30.--Riqqa: Pottery of Group B1 (Cont.)

Engelbach, Riqqeh and Memphis VI, Plate XXXII.

- a. 60D
- b. 60H
- c. 60F
- d. 62H
- e. 64E
- f. 65G
- g. 65J
- h. 67D
- i. 67E

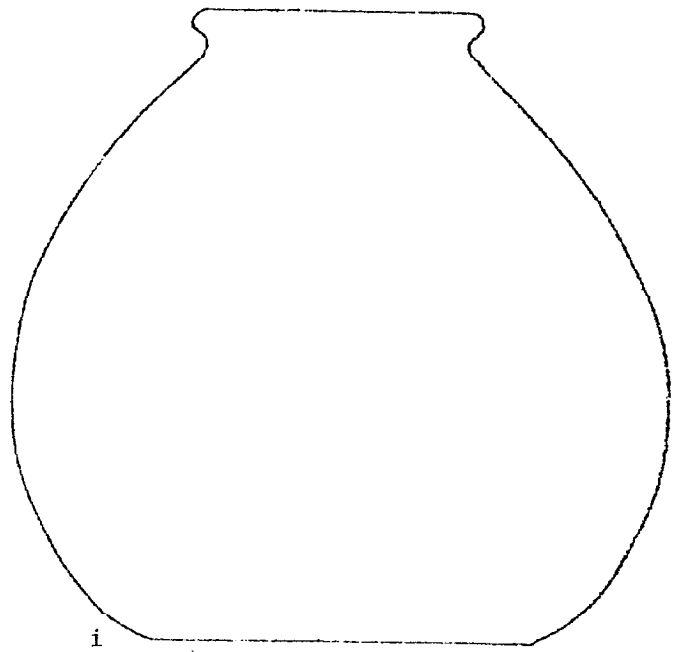
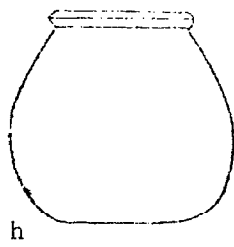
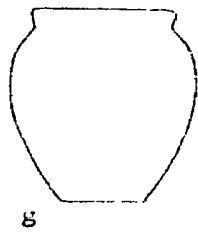
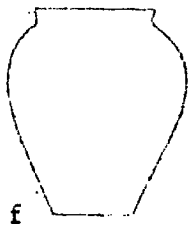
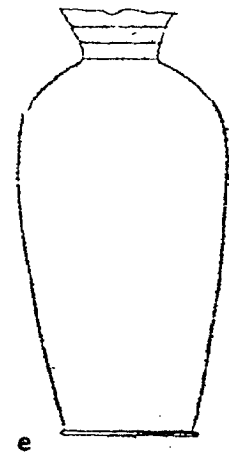
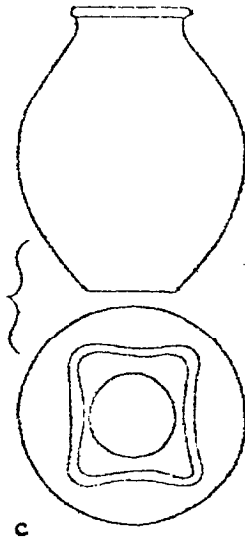
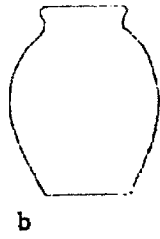
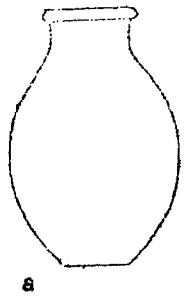

Fig. 31.--Riqqa: Pottery of Group B1 (Cont.)

Engeloach, Riqqeh and Memphis VI, Plate XXXII.

- a. 67G
- b. 67L
- c. 67L2
- d. 67P
- e. 67R
- f. 67S
- g. 67X
- h. 90D
- i. 90G
- j. 90J
- k. 90M
- l. 90T

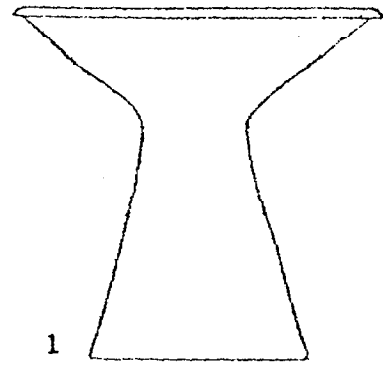
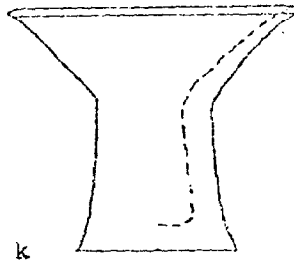
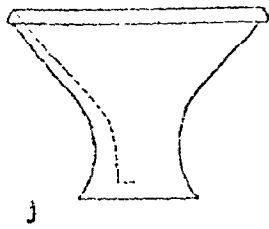
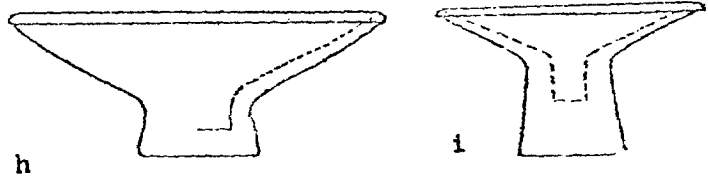
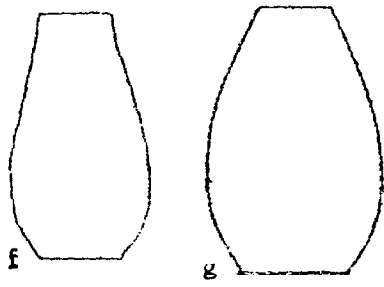
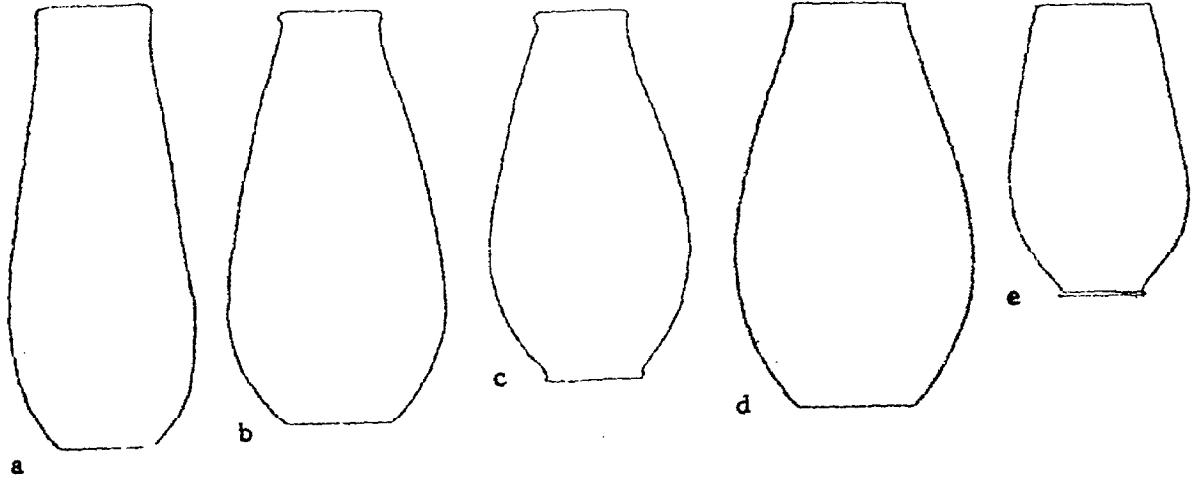

Fig. 32.--Riqqa: Pottery of Group B2

Engelbach, Riqqeh and Memphis VI.

Plate XXVIII:

- a. 2A
- b. 2F2
- c. 2F4
- d. 2K2
- e. 3M
- f. 3T
- g. 5L
- h. 5O
- i. 5S2
- j. 5W
- k. 5W2
- l. 5Y
- m. 6B
- n. 6J
- o. 7J2
- p. 7K
- q. 33K2

Plate XXIX:

- r. 33L
- s. 33S
- t. 36L
- u. 36L2
- v. 38G
- w. 38M
- x. 38Q



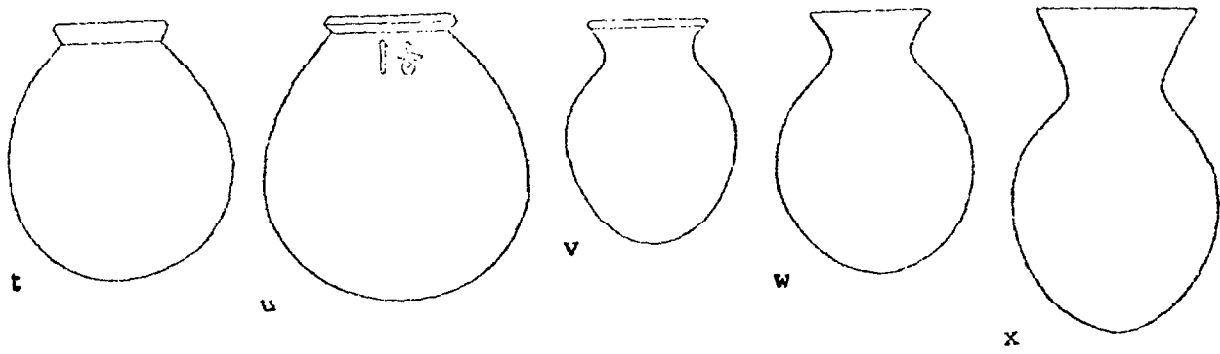
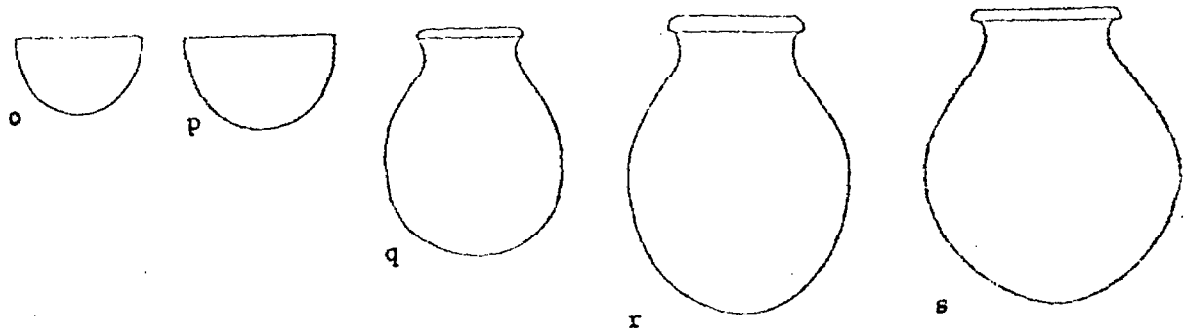
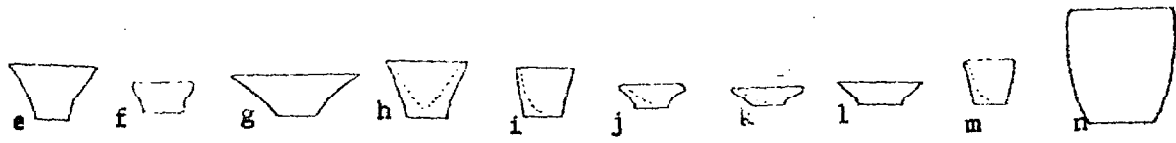
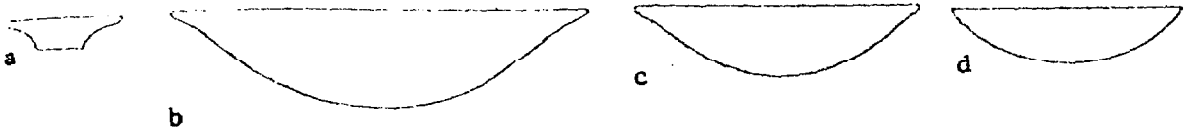

Fig. 33.--Riqqa: Pottery of Group B2 (Cont.)

Engelbach, Riqqeh and Memphis VI.

Plate XXIX:

- a. 38R
- b. 38S
- c. 38S2
- d. 38T
- e. 38Y
- f. 40B
- g. 40N

Plate XXX:

- h. 40Q2
- i. 41K
- j. 41P
- k. 42Q

Plate XXXI:

- l. 480
- m. 48T

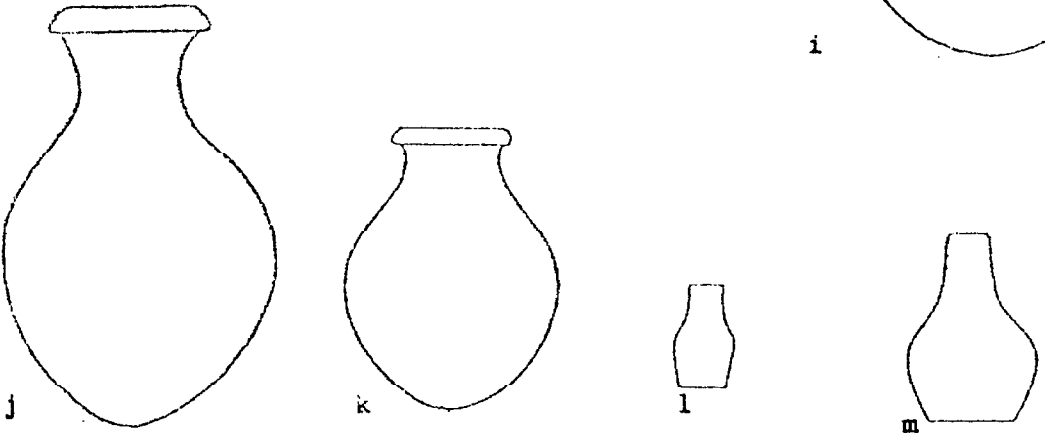
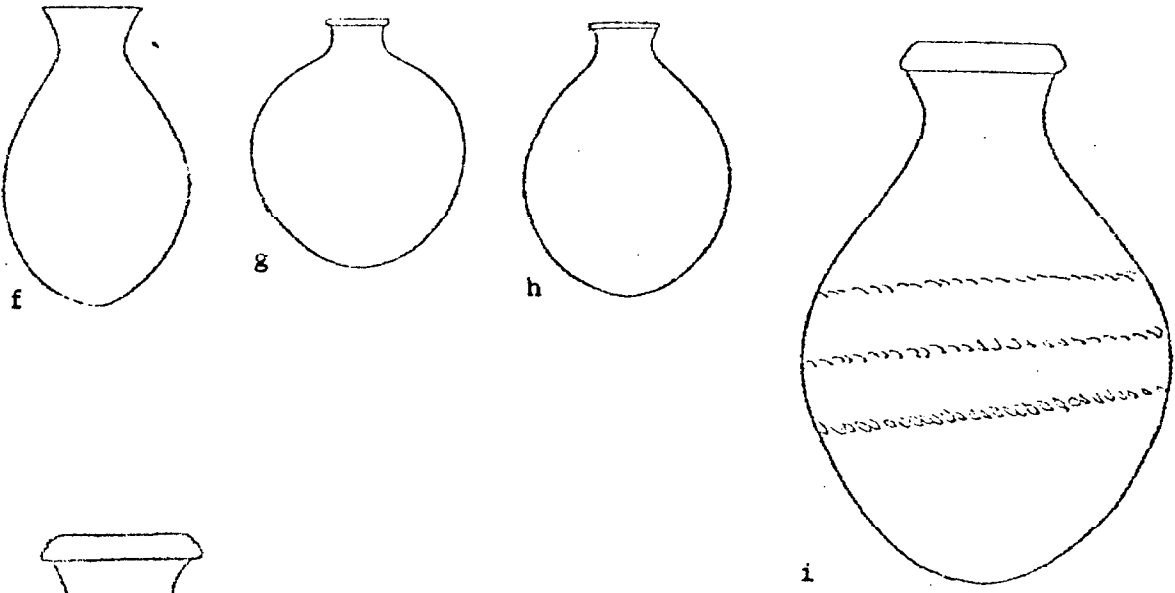
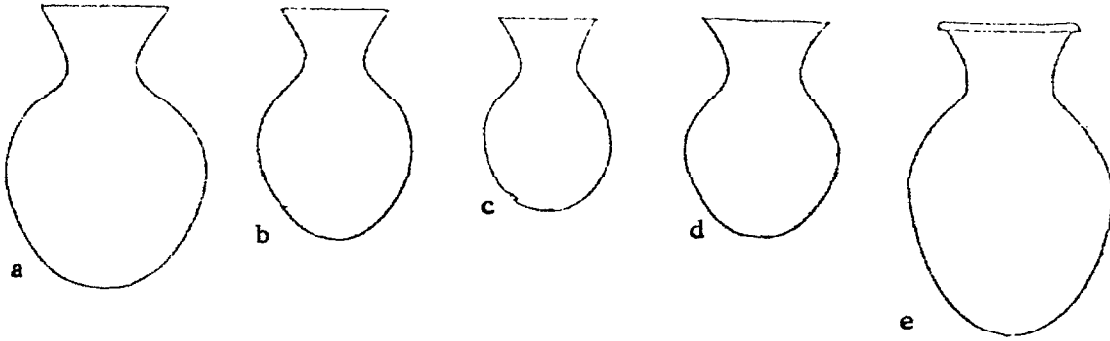

Fig. 34.--Riqqa: Pottery from Group B2 (Cont.)

Engelbach, Riqqeh and Memphis VI.

Plate XXXI:

- a. 54H
- b. 55G
- c. 56M2
- d. 56U
- e. 58V
- f. 59S3
- g. 59V
- h. 59V2
- i. 59Z

Plate XXXII:

- j. 60M
- k. 60P
- l. 64K

Plate XXXIII

- m. 67R3
- n. 67S
- o. 70K
- p. 90G
- q. 90M

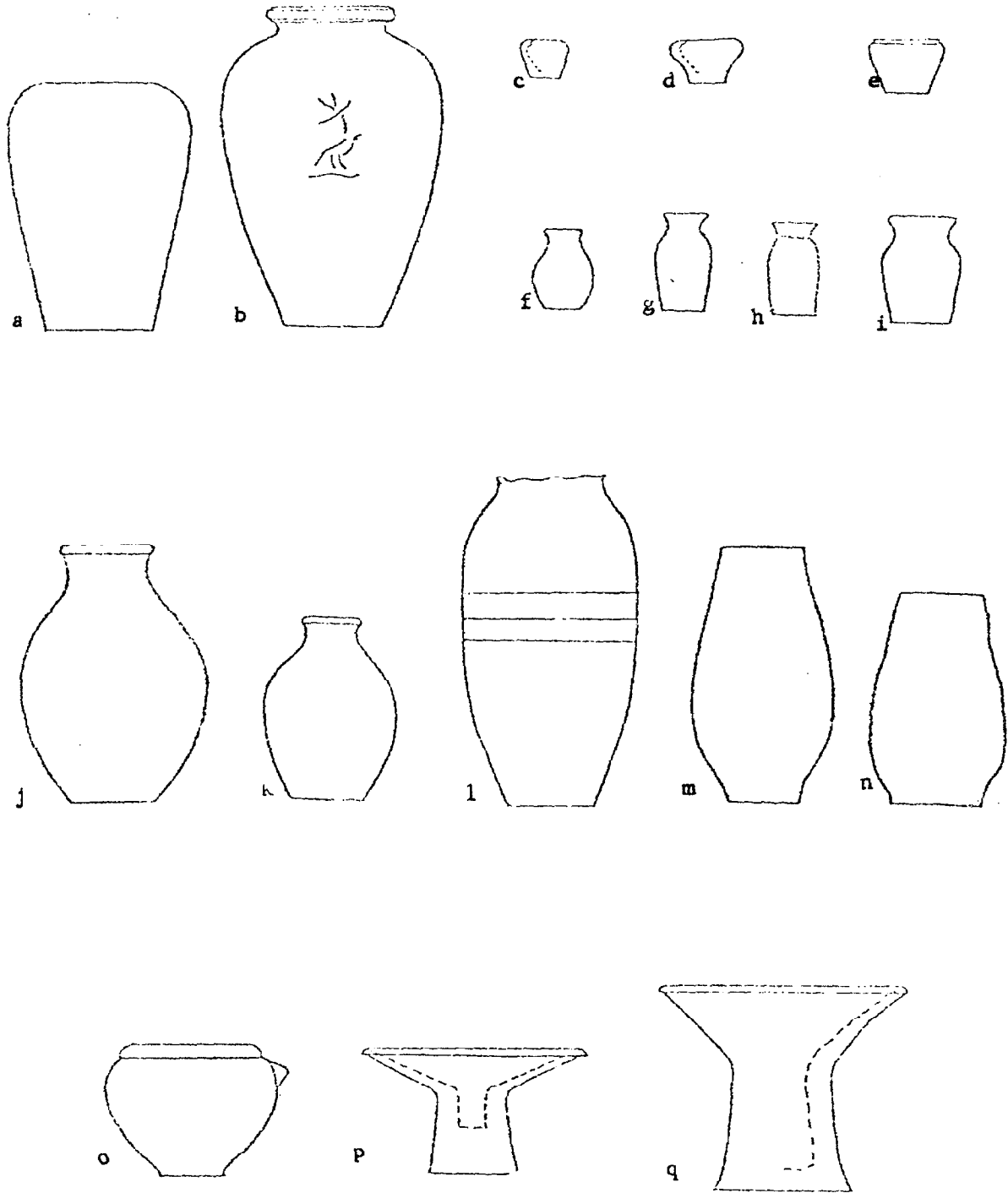

Fig. 35.--Riqqa: Pottery of Group B3

Engelbach, Riqqeh and Memphis IV.

Plate XXVIII:

a. 2A  
b. 2E2  
c. 2F3  
d. 2F4  
e. 2G  
f. 2G2  
g. 2K2  
h. 5C  
i. 5H2  
j. 5O  
k. 5O2  
l. 5W2  
m. 5Y  
n. 6D  
o. 7J2  
p. 7K  
q. 10P  
r. 12I

Plate XXIX:

s. 33L  
t. 33U  
u. 36R  
v. 38M

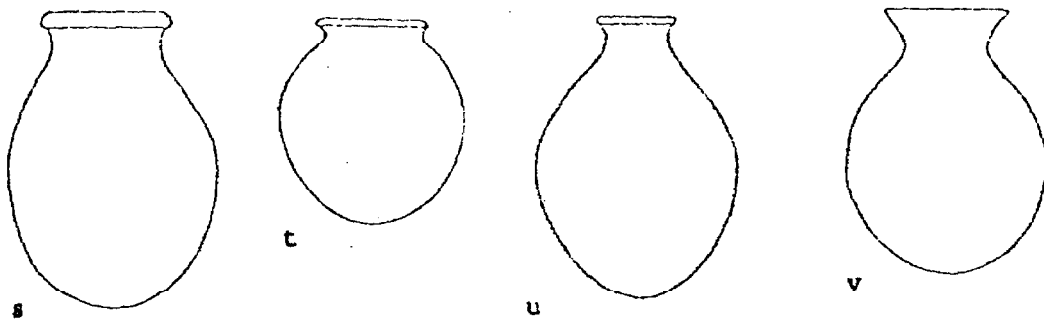
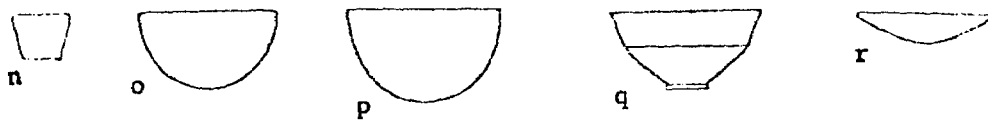
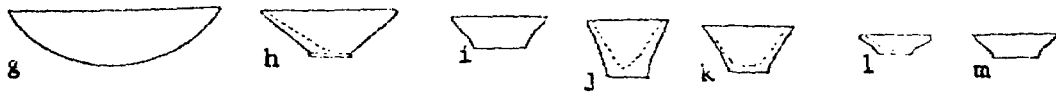
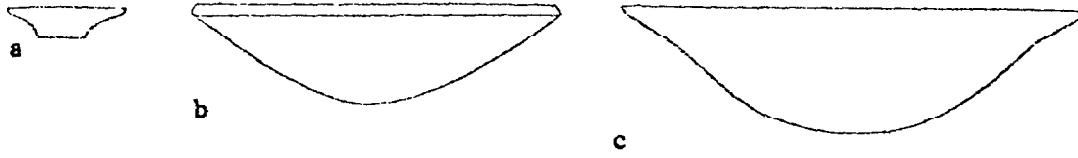

Fig. 36.--Riqqa: Pottery of Group B3 (Cont.)

Engelbach, Riqqeh and Memphis VI.

Plate XXIX:

- a. 38P
- b. 38Q
- c. 38R
- d. 38S
- e. 38T
- f. 38T2
- g. 40B

Plate XXX:

- h. 40Q2
- i. 41V
- j. 41J
- k. 41K
- l. 42Q



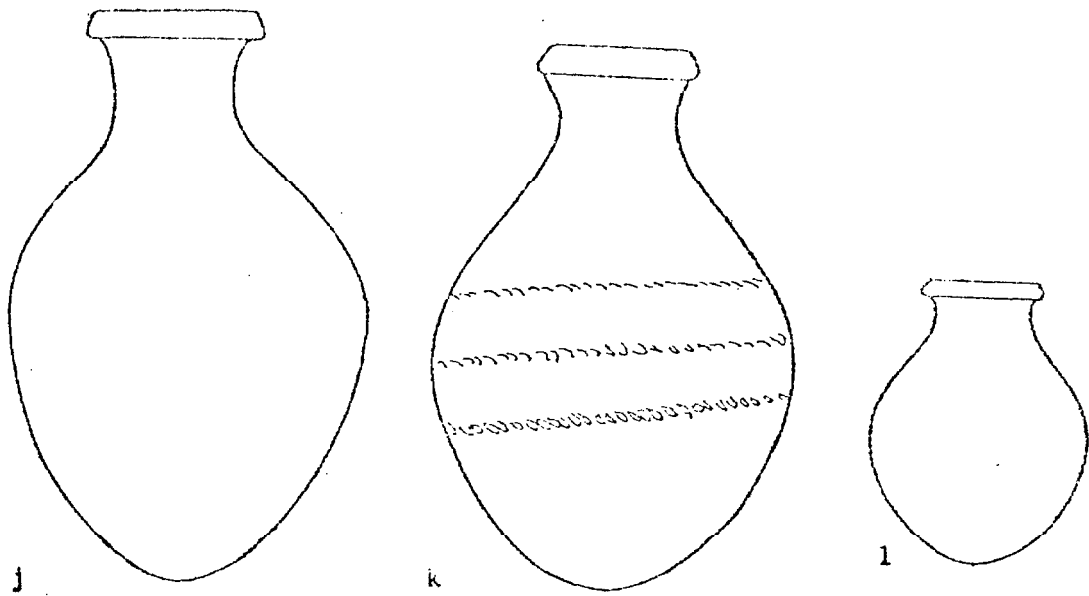
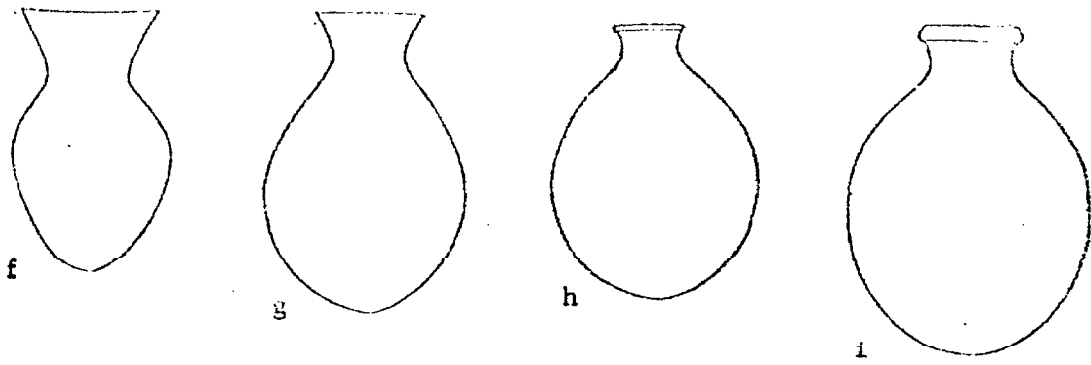
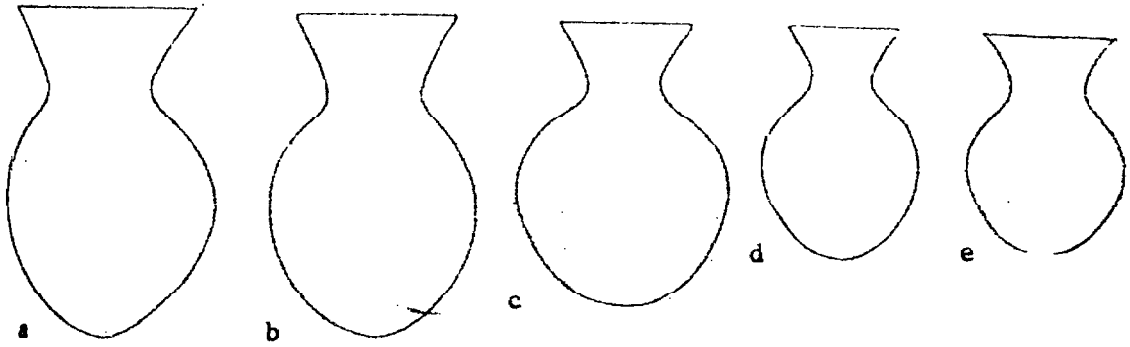

Fig. 37.--Riqqa: Pottery from Group B3 (Cont.)

Engelbach, Riqqa and Memphis VI.

Plate XXI:

- a. 48X
- b. 56D2
- c. 56U
- d. 58I
- e. 58S
- f. 59A2
- g. 59X
- h. 59X3
- i. 59Z3

Plate XXXII:

- j. 67K

Plate XXXIII:

- k. 67R
- l. 67S
- m. 70L
- n. 90E
- o. 90G
- p. 90S
- q. 90T

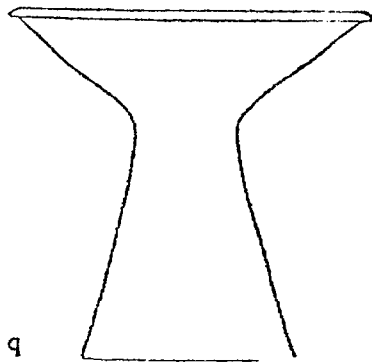
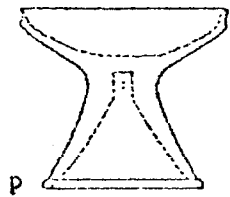
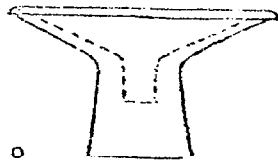
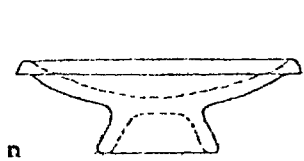
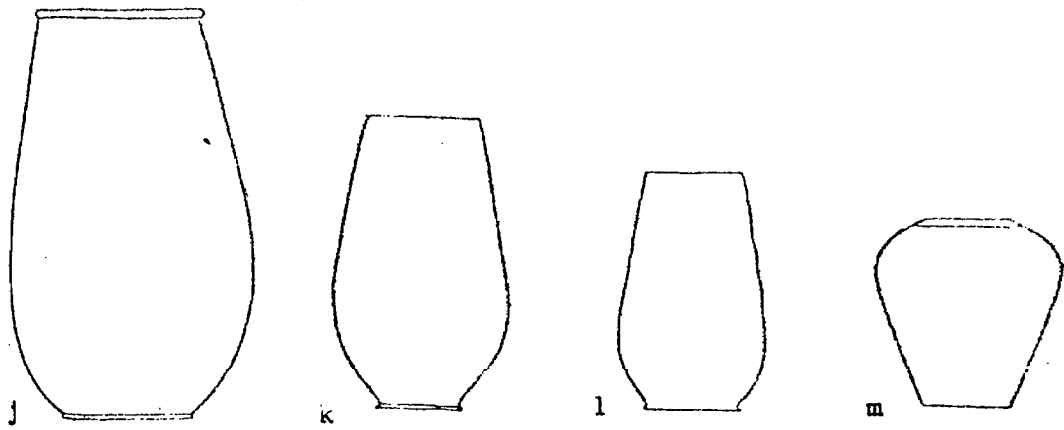
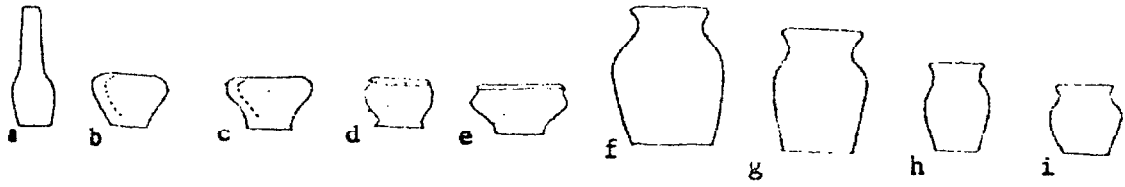

Fig. 38.--Riqqa: Pottery from Group C1

Engelbach, Riqqeh and Memphis VI.

Plate XXVIII:

- a. 2F
- b. 2F2
- c. 2F3
- d. 2F4
- e. 3D
- f. 5S3
- g. 5W
- h. 5W2
- i. 5X
- j. 5Y
- k. 7J2
- l. 33E

Plate XXIX:

- m. 380
- n. 3802
- o. 3803
- p. 38Q
- q. 38S

Plate XXX:

- r. 41J
- s. 41E
- t. 41F

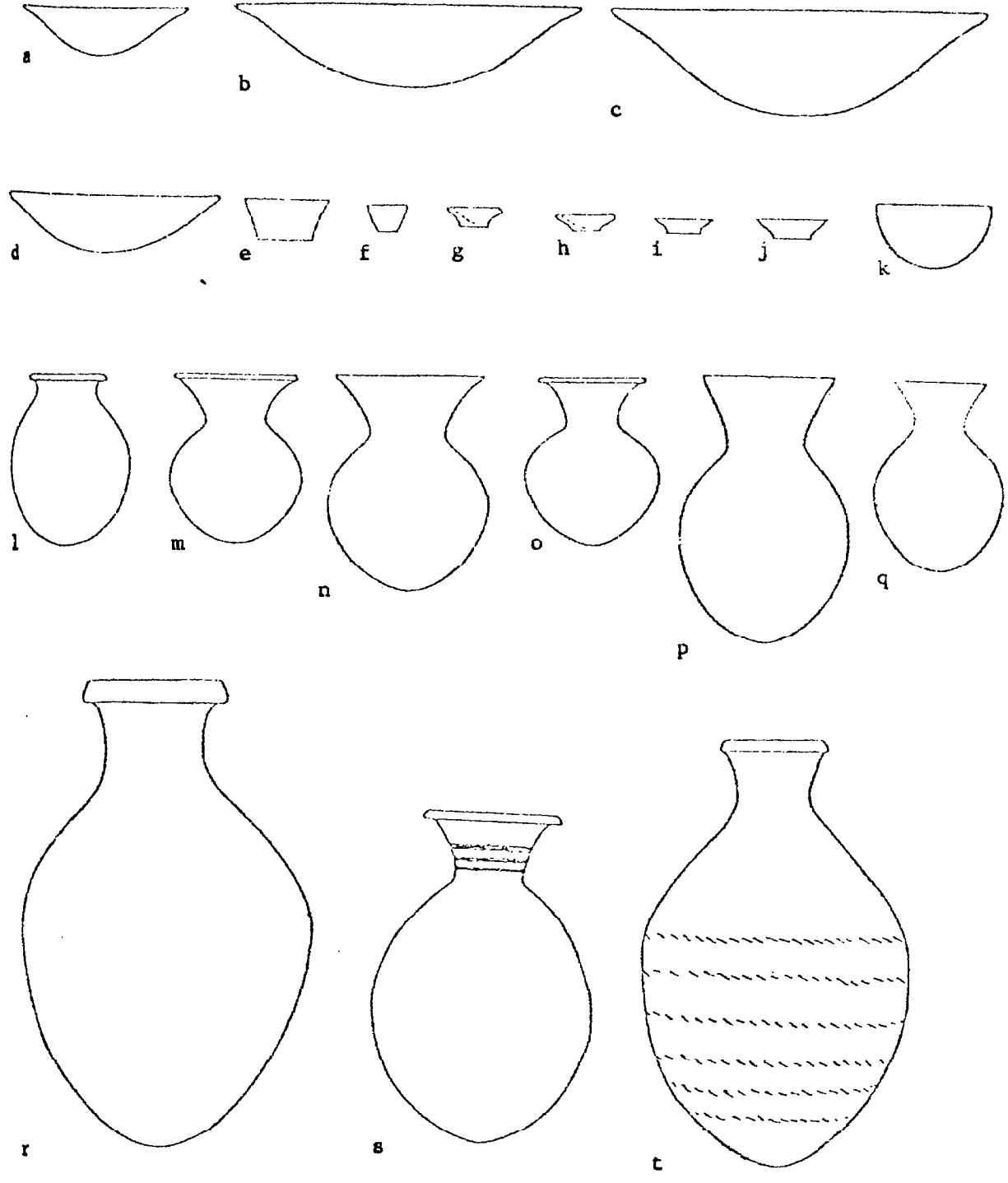

Fig. 39.--Riqqa: Pottery from Group C1 (Cont.)

Engelbach, Riqqeh and Memphis VI.

Plate XXX:

- a. 41K
- b. 41O
- c. 41V

Plate XXXI:

- d. 56D
- e. 56F
- f. 56H3
- g. 56M2
- h. 58M
- i. 58P
- j. 59X4
- k. 59Z3

Plate XXXII:

- l. 67E

Plate XXIII:

- m. 67S
- n. 93X
- o. 93W

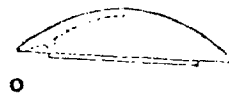
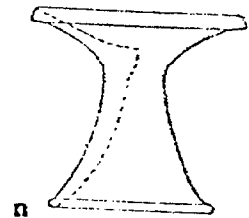
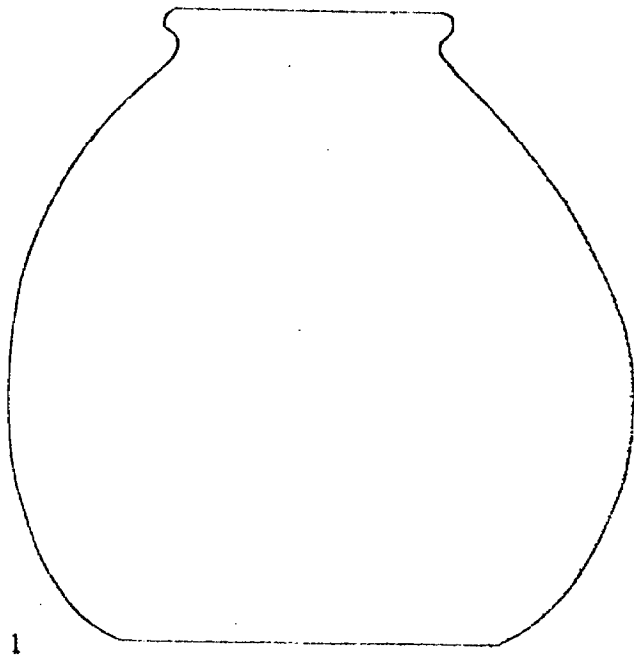
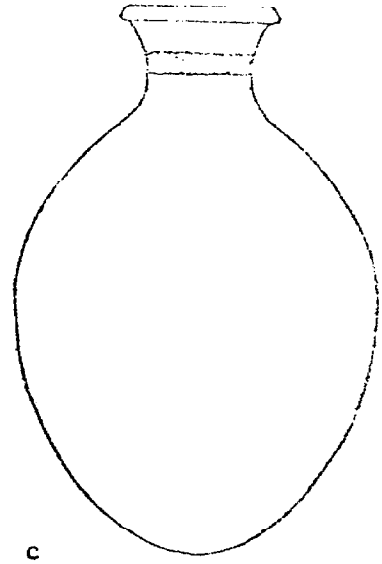
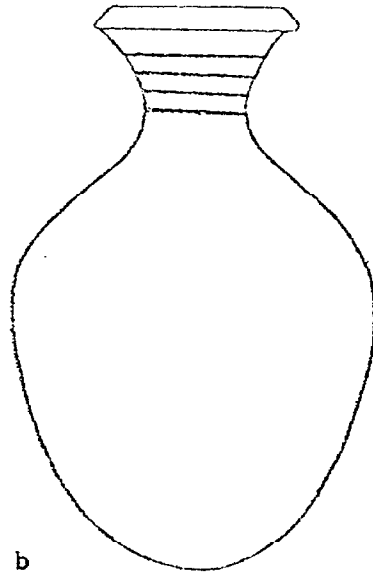
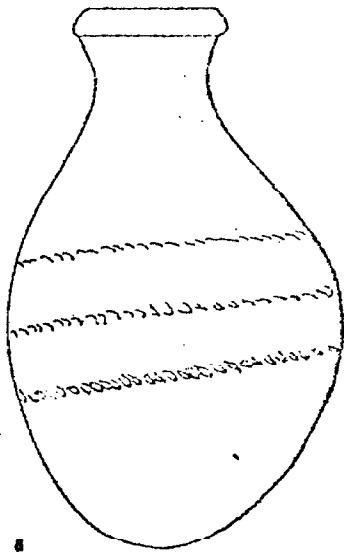

Fig. 40.--Riqqa: Pottery from Group C2

Engelbach, Riqqeh and Memphis VI.

Plate XXVIII:

- a. 2E2
- b. 2E4
- c. 2F2
- d. 2K
- e. 3D
- f. 4K
- g. 10P
- h. 33H
- i. 33K2

Plate XXIX:

- j. 33s
- k. 36M2
- l. 38D
- m. 38M
- n. 38S2
- o. 38T2





a



b



c



d



e



f

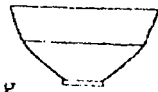

g

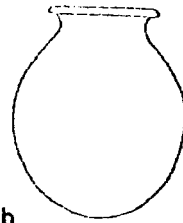

h

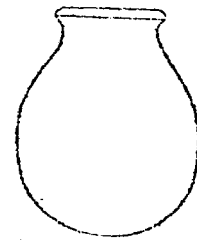

i

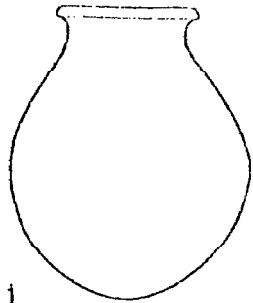

j

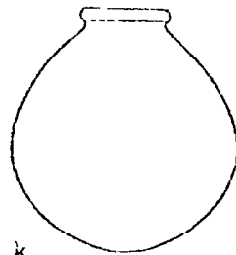

k

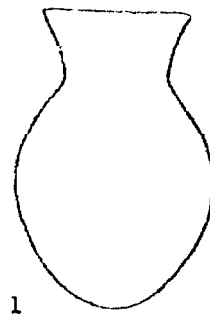

l

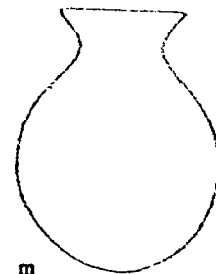

m

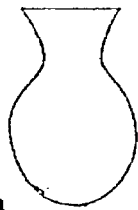

n

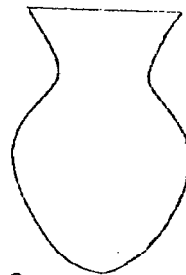

o

Fig. 41.--Riqqa: Pottery from Group C2 (Cont.)

Engelbach, Riqqeh and Memphis VI.

Plate XXIX:

a. 38X

b. 38Y

Plate XXXIII:

c. 67S

d. 67T

e. 70W

f. 90L

g. 90Q

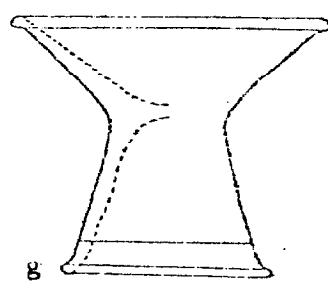
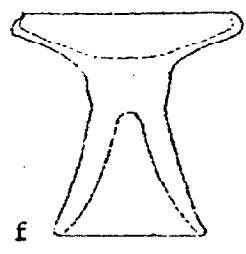
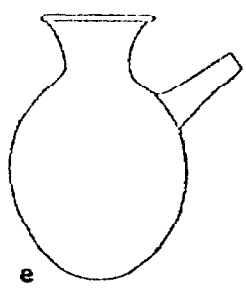
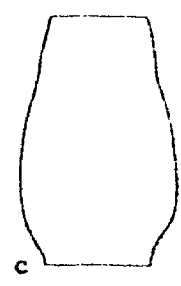
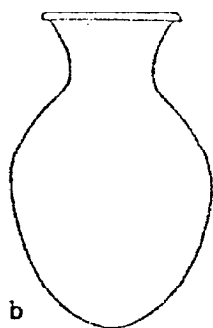
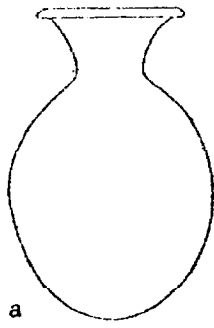

Fig. 42.--Haraga: Pottery from Group A1

Engelbach, Harageh.

Plate XXXIV:

- a. 2A2
- b. 2A3
- c. 2F3
- d. 2F4
- e. 3N
- f. 5D
- g. 5W2
- h. 5X
- i. 5Y
- j. 7J2
- k. 7J3
- l. 7K
- m. 7N
- n. 7N2
- o. 7N3
- p. 8M
- q. 10M

Plate XXXV:

- r. 33L

Plate XXXVI:

- s. 39G

Plate XXXVII:

- t. 41K
- u. 41M

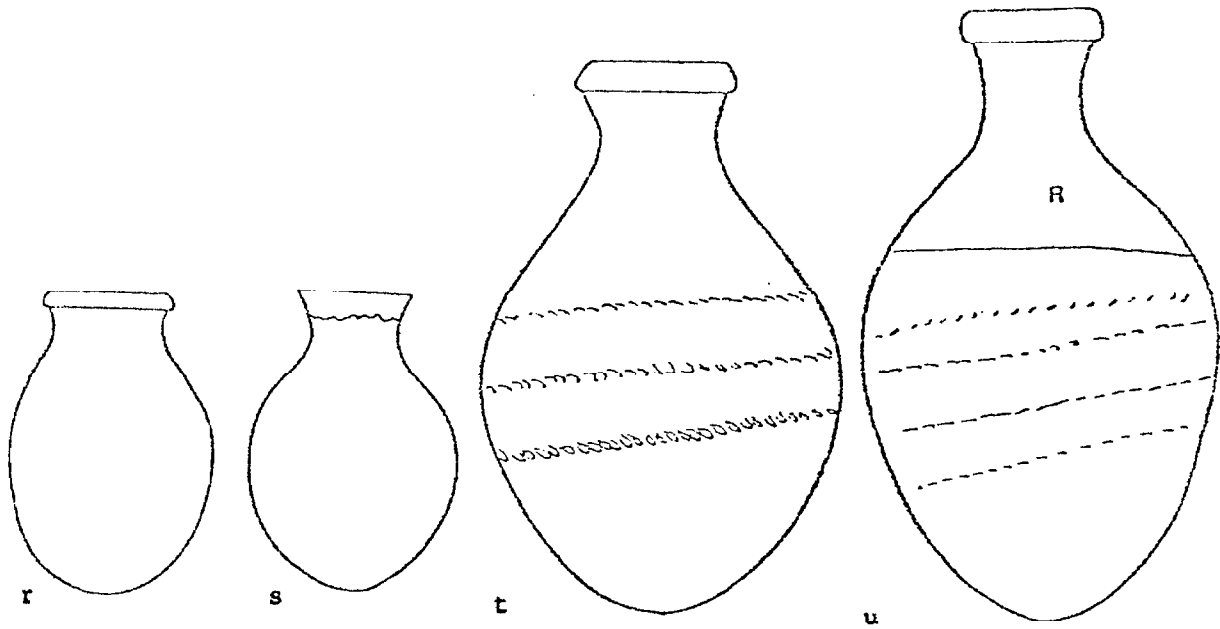
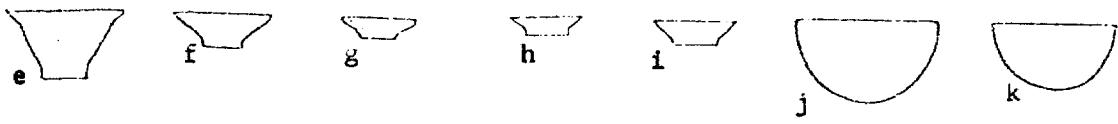

Fig. 43.--Haraga: Pottery from Group A1 (Cont.)

Engelbach, Harageh.

Plate XXXVIII:

- a. 56A
- b. 56H2

Plate XXXIX:

- c. 57J
- d. 58H2
- e. 58J
- f. 58T4
- g. 59B2
- h. 59E5
- i. 67B
- j. 67E

Plate XL:

- k. 67S
- l. 67Y
- m. 90C

Plate XLI:

- n. 90M

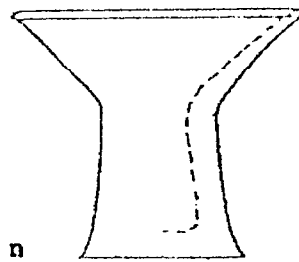
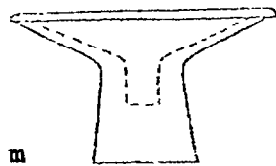
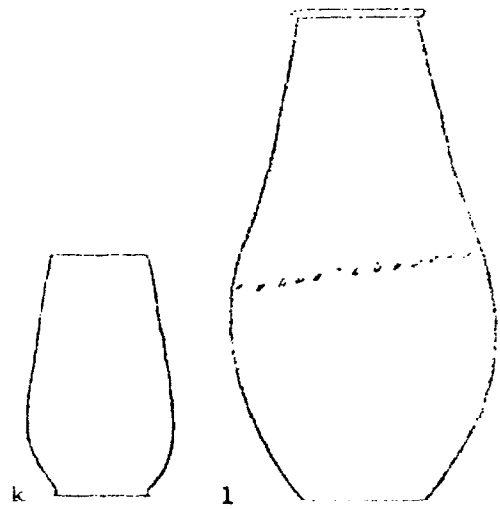
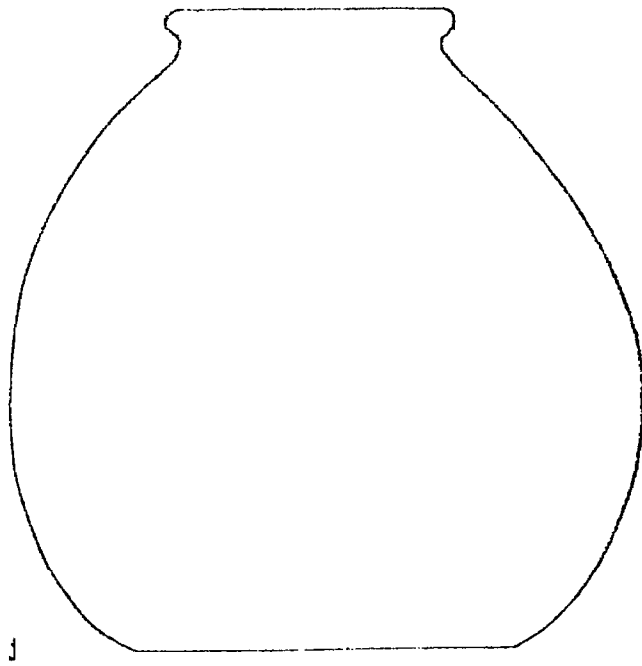
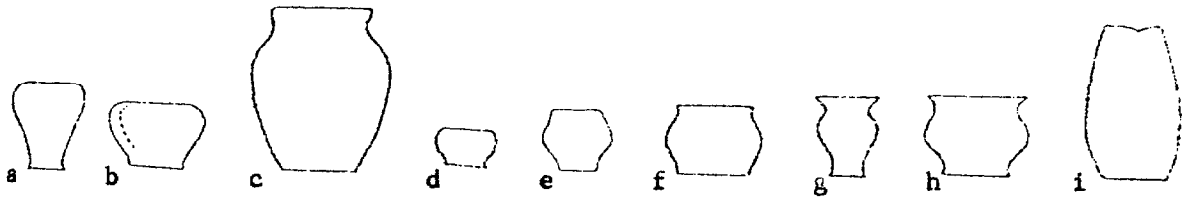

Fig. 44.--Haraga: Pottery from Group A2

Engelbach, Harageh, Plate XXIV.

- a. 2A3
- b. 2E2
- c. 2E4
- d. 2F2
- e. 2F3
- f. 2F4
- g. 2N
- h. 3B
- i. 5W
- j. 3P
- k. 5D
- l. 5W2
- m. 5Y
- n. 7J2
- o. 7J3
- p. 7K
- q. 7L
- r. 7L2
- s. 7M
- t. 7N2
- u. 7N3
- v. 7O
- w. 7P
- x. 7W



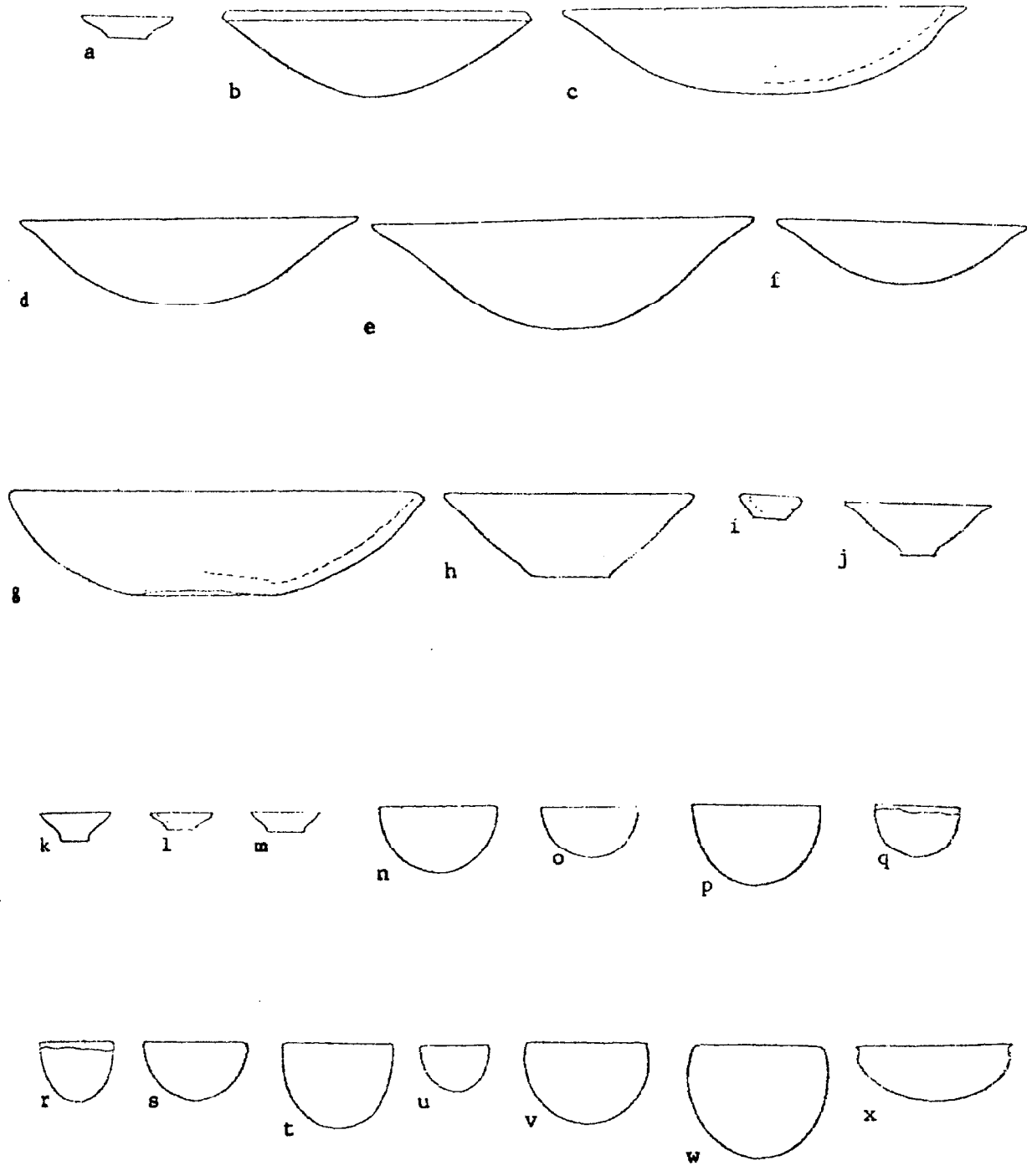

Fig. 45.--Haraga: Pottery from Group A2 (Cont.)

Engelbach, Harageh.

Plate XXXIV:

- a. 10D
- b. 10G
- c. 10K
- d. 10M
- e. 10P
- f. 12B

Plate XXXV:

- g. 33M

Plate XXXVI:

- h. 3807
- i. 38R
- j. 40D
- k. 40L
- l. 41G3

Plate XXXVII:

- m. 41J
- n. 41M
- o. 42C

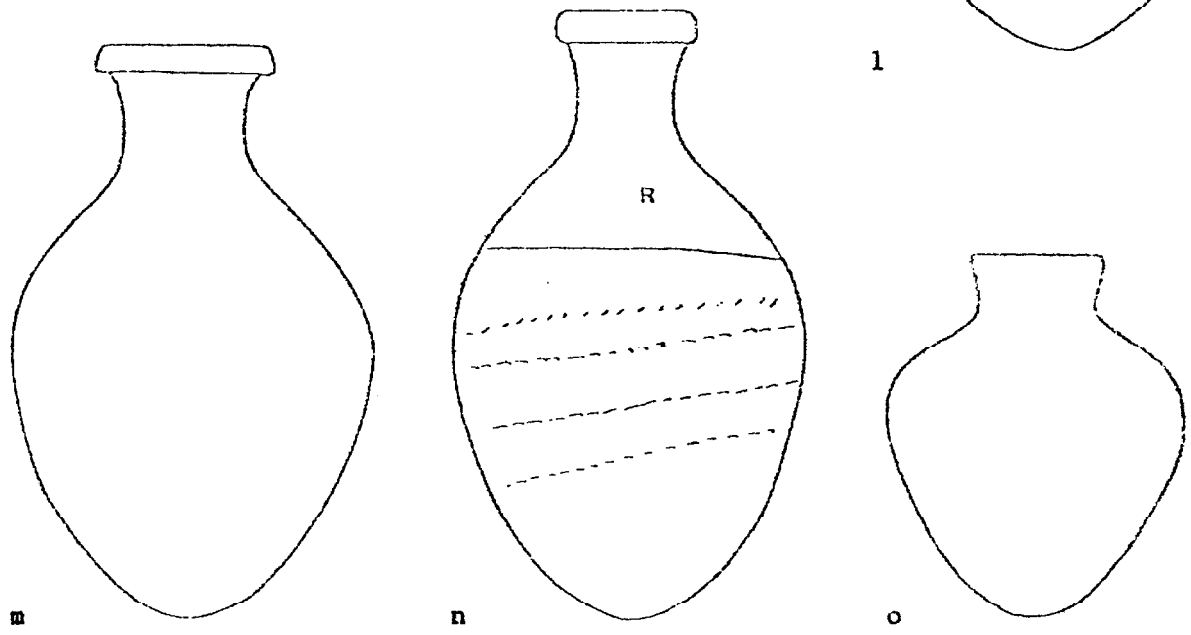
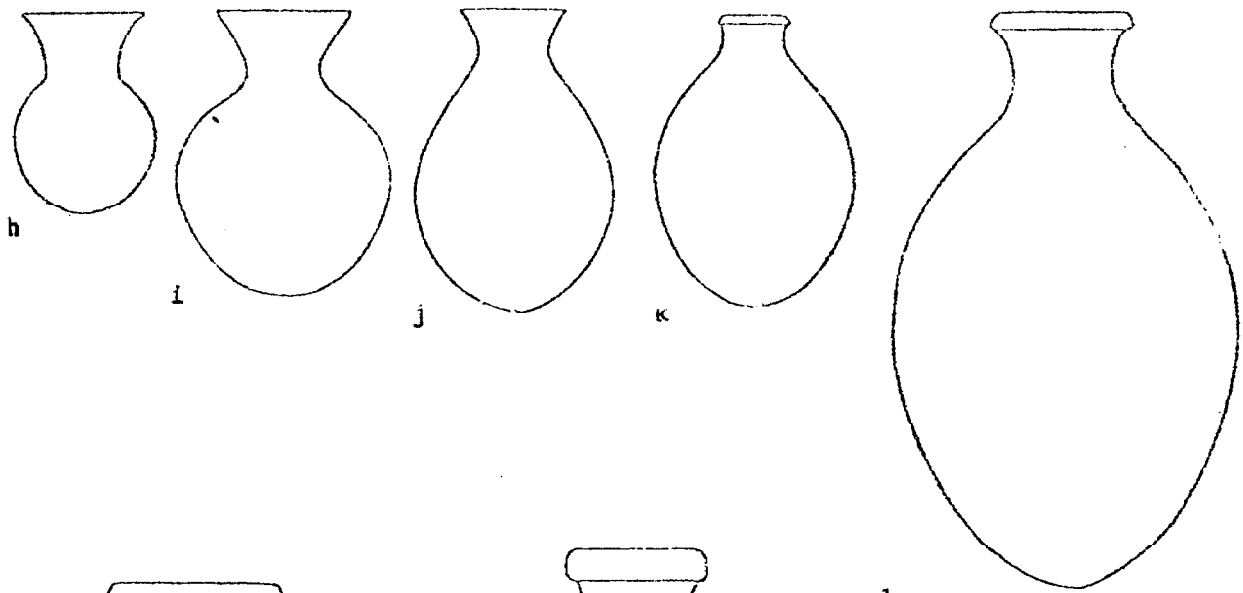
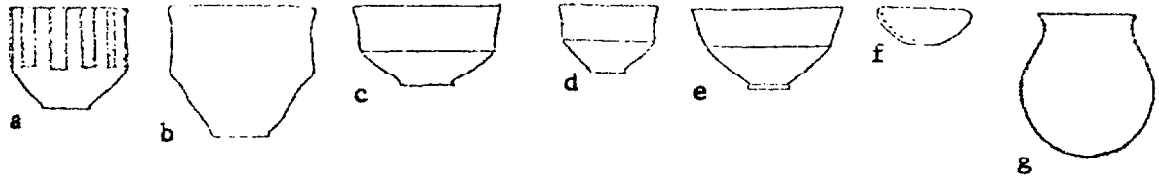

Fig. 46.--Haraga: Pottery from Group A2 (Cont.)

Engelbach, Harageh.

Plate XXXVII:

- a. 42I
- b. 44J

Plate XXXVIII:

- c. 49L
- d. 49U
- e. 53F
- f. 53P
- g. 56F
- h. 56H2

Plate XXXIX:

- i. 57J
- j. 58C3
- k. 58H2
- l. 58H3
- m. 58
- n. 58M
- o. 58O4
- p. 58R
- q. 58T
- r. 58Y2
- s. 59B2
- t. 59L
- u. 59U
- v. 59U2
- w. 64H
- x. 67E
- y. 67O

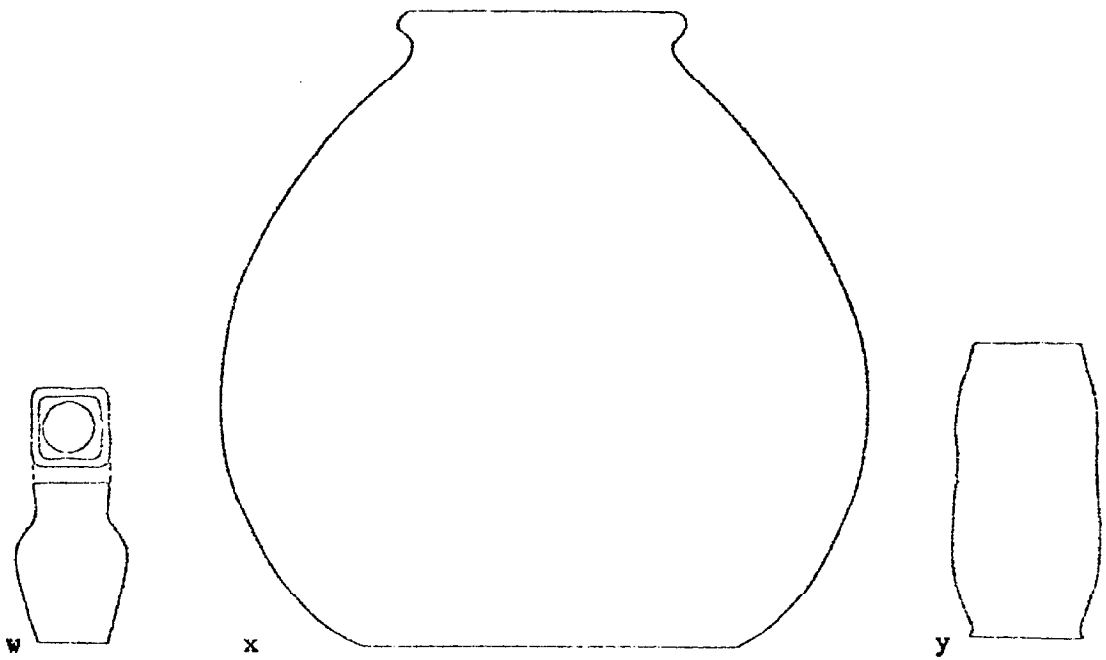
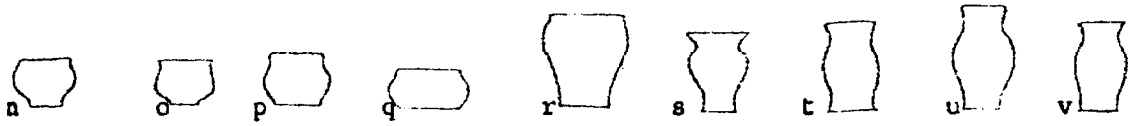
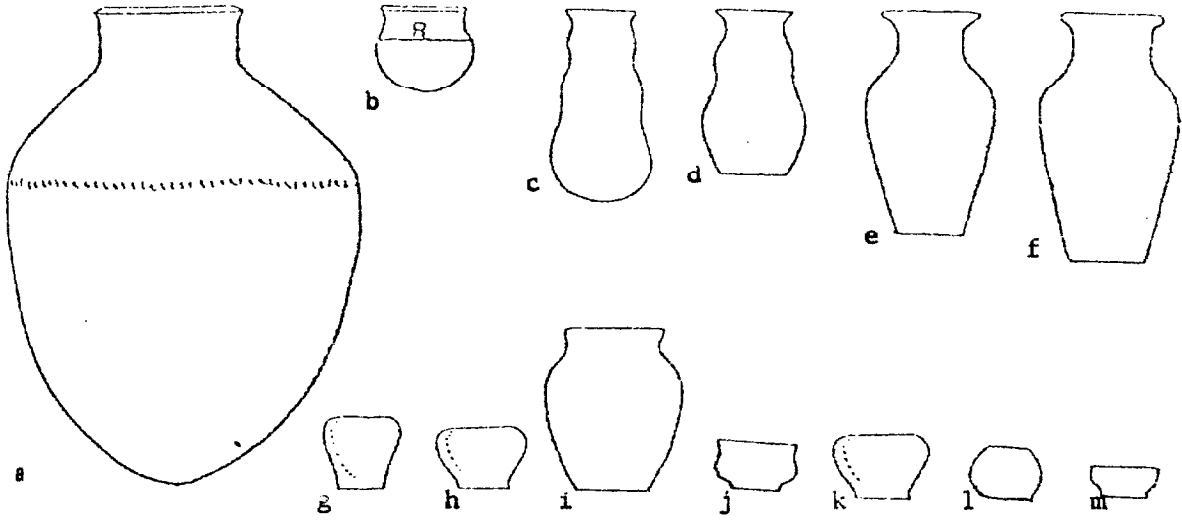

Fig. 47.--Haraga: Pottery from Group A2 (Cont.)

Engelbach, Harageh.

Plate XXXIX:

a. 67P

Plate XL:

b. 67S

c. 67Y

d. 70G3

e. 70H2

f. 70R

g. 88Y

h. 90E

Plate XLI:

i. 90S

j. 90V

k. 90Z

l. 92M

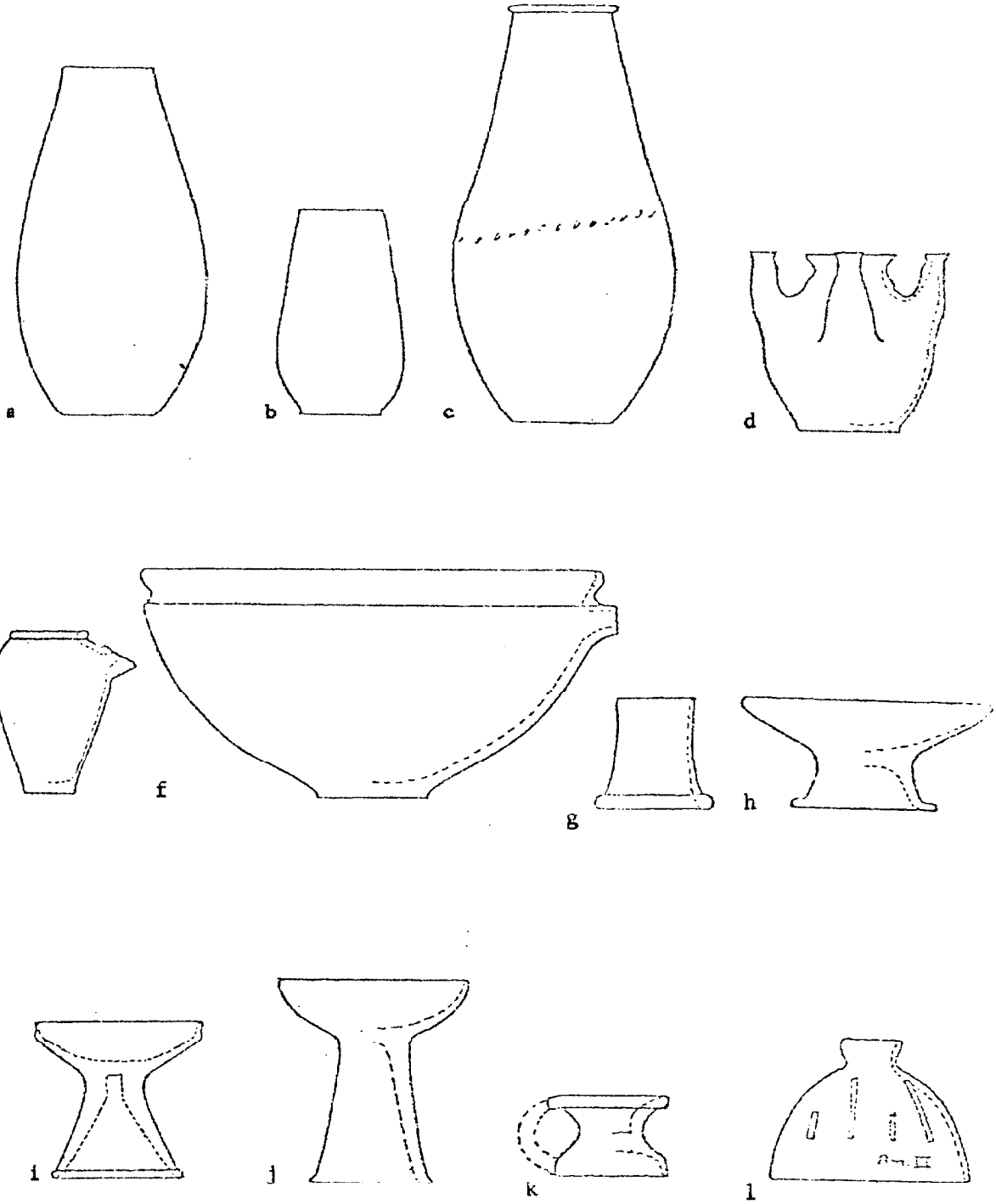

Fig. 48.--Haraga: Pottery from Group B1

Engelbach, Harageh. Plate XXXIV.

a. 2A2  
b. 2A3  
c. 2E  
d. 2E4  
e. 2F2  
f. 2F3  
g. 2F4  
h. 2J2  
i. 2K  
j. 2N  
k. 3L  
l. 3F  
m. 3M  
n. 3Q  
o. 3V  
p. 5F  
q. 5H2  
r. 5H3  
s. 5L  
t. 5L2  
u. 5M  
v. 5M2  
w. 5W  
x. 5Y  
y. 5Y2  
z. 6B  
aa. 7I  
bb. 7J2



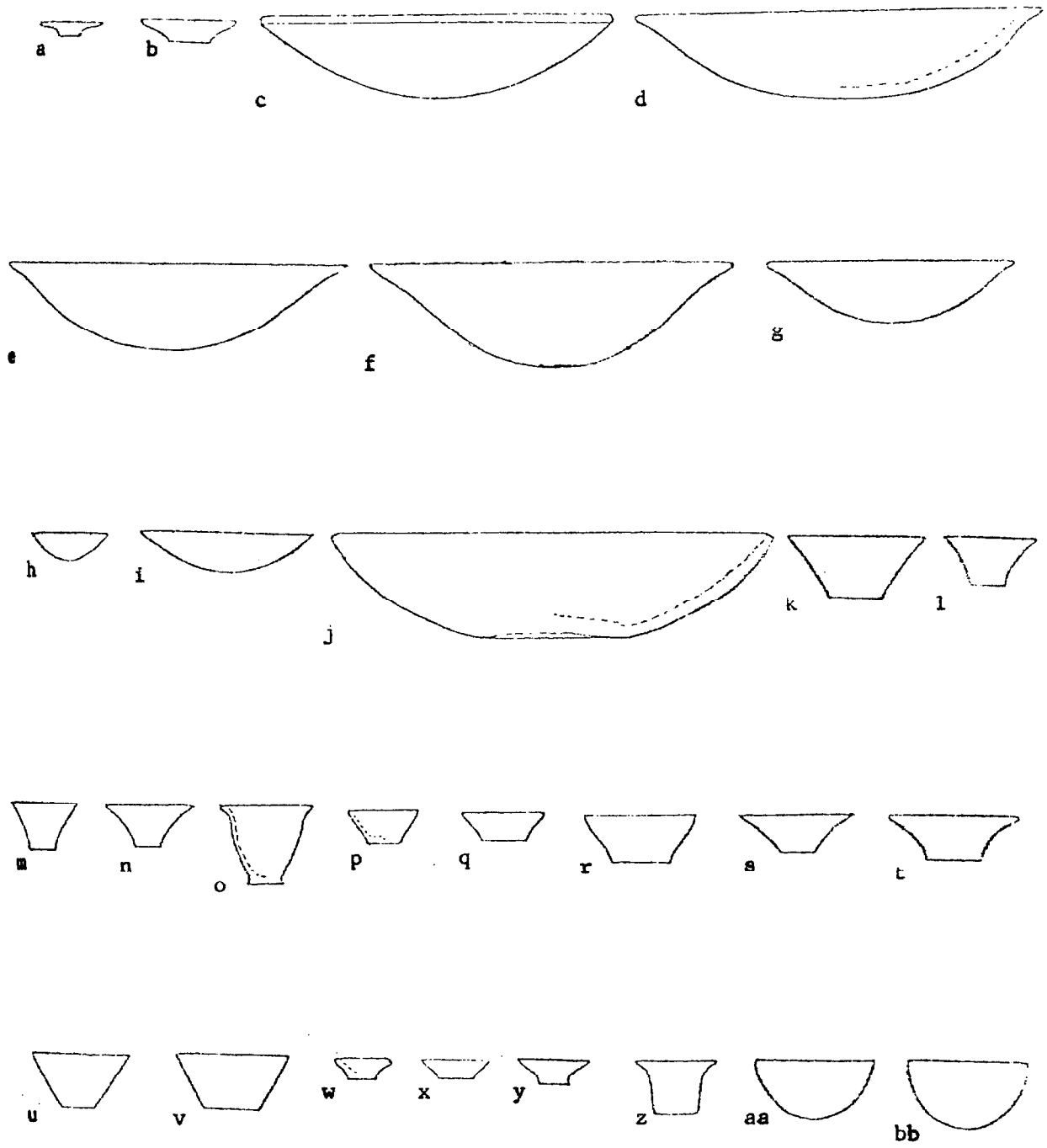

Fig. 49.--Haraga: Pottery from Group B1 (Cont.)

Engelbach, Harageh.

Plate XXXIV:

- a. 7K
- b. 7L
- c. 7N
- d. 7N2
- e. 7R
- f. 7U
- g. 10G
- h. 10M
- i. 10P

Plate XLVI:

- j. A stone vessel from tomb 92 (No. 20)

Plate XXXV:

- k. 20E
- l. 33Y
- m. 36C
- n. 36M2
- o. 37H
- p. 37L
- q. 38N
- r. 38O
- s. 38O2
- t. 38O3

Plate XXXVI:

- u. 38S

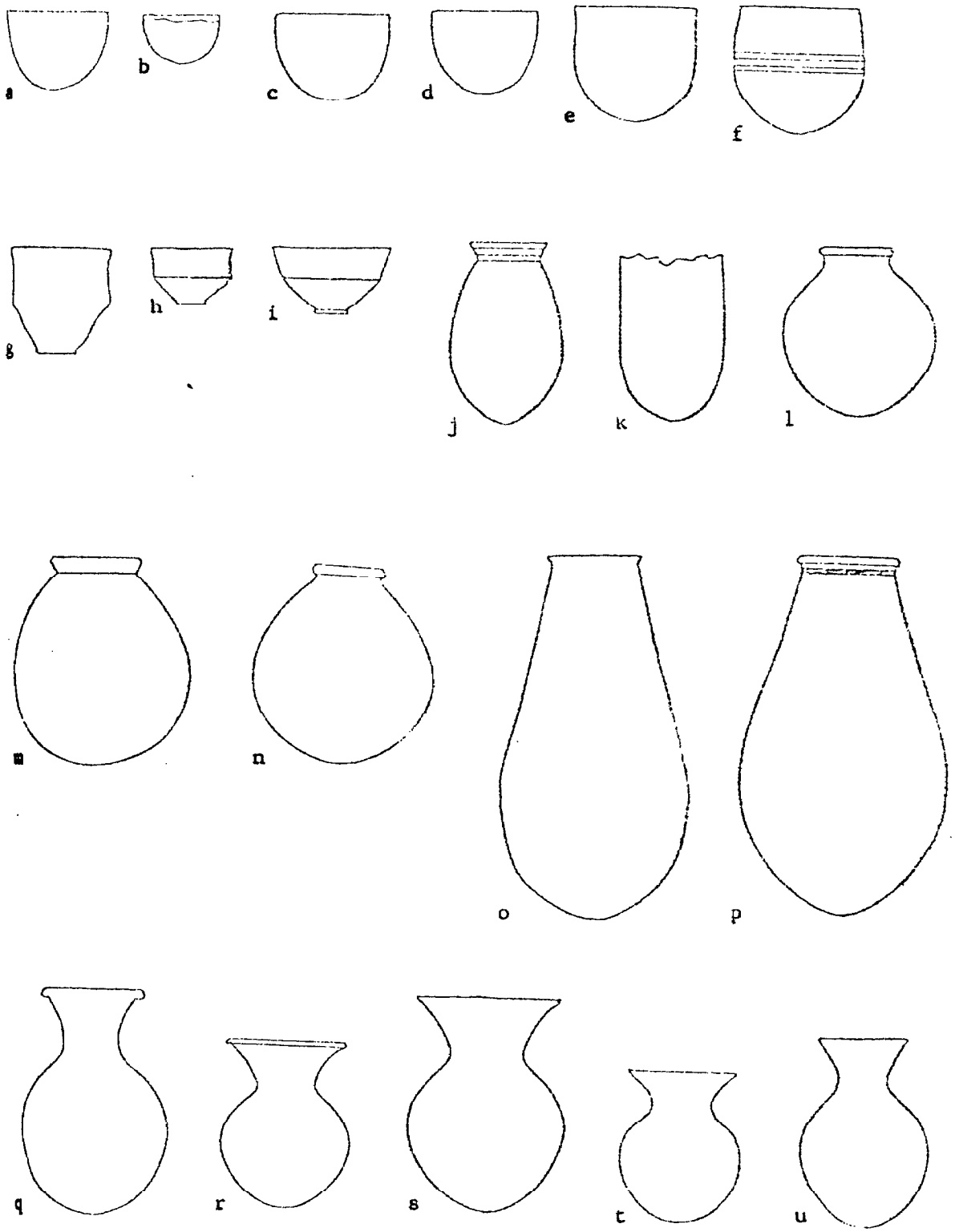

Fig. 49. --Haraga: Pottery from Group B1 (Cont.)

Engelbach, Harageh.

Plate XXXIV:

- a. 7K
- b. 7L
- c. 7N
- d. 7N2
- e. 7R
- f. 7U
- g. 10G
- h. 10M
- i. 10P

Plate XLVI:

- j. A stone vessel from tomb 92 (No. 20)

Plate XXXV:

- k. 20E
- l. 33Y
- m. 36C
- n. 36M2
- o. 37H
- p. 37L
- q. 38X
- r. 380
- s. 3802
- t. 3803

Plate XXXVI:

- u. 388

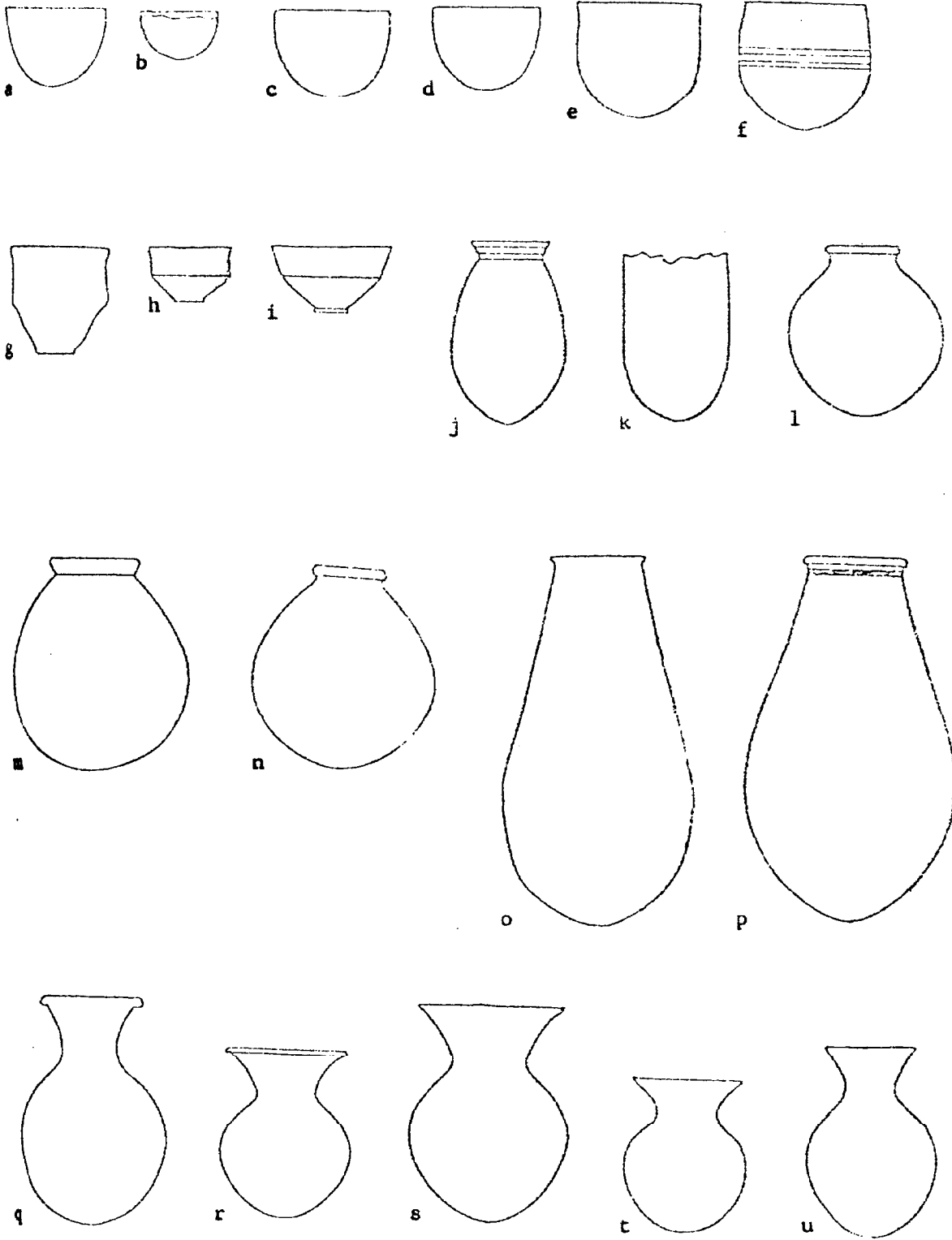

Fig. 50.--Haraga: Pottery from Group B1 (Cont.)

Engelbach, Harageh.

Plate XXXVI:

- a. 38S2
- b. 38f
- c. 40L
- d. 41C
- e. 41F

Plate XXXVII:

- f. 41J
- g. 41K
- h. 41M

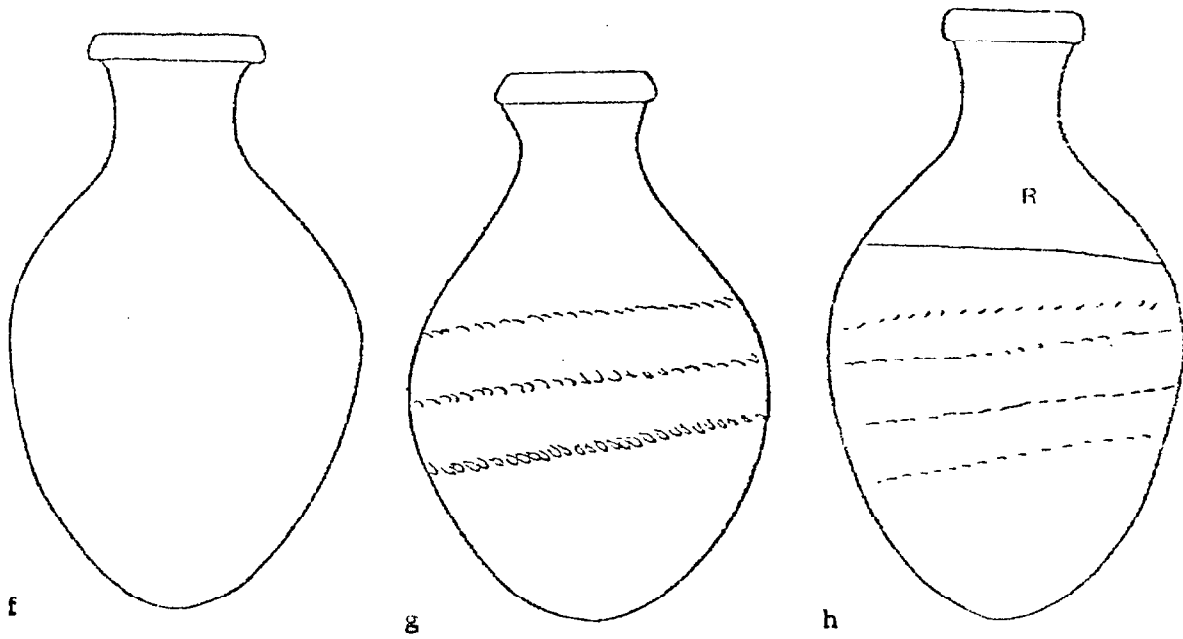
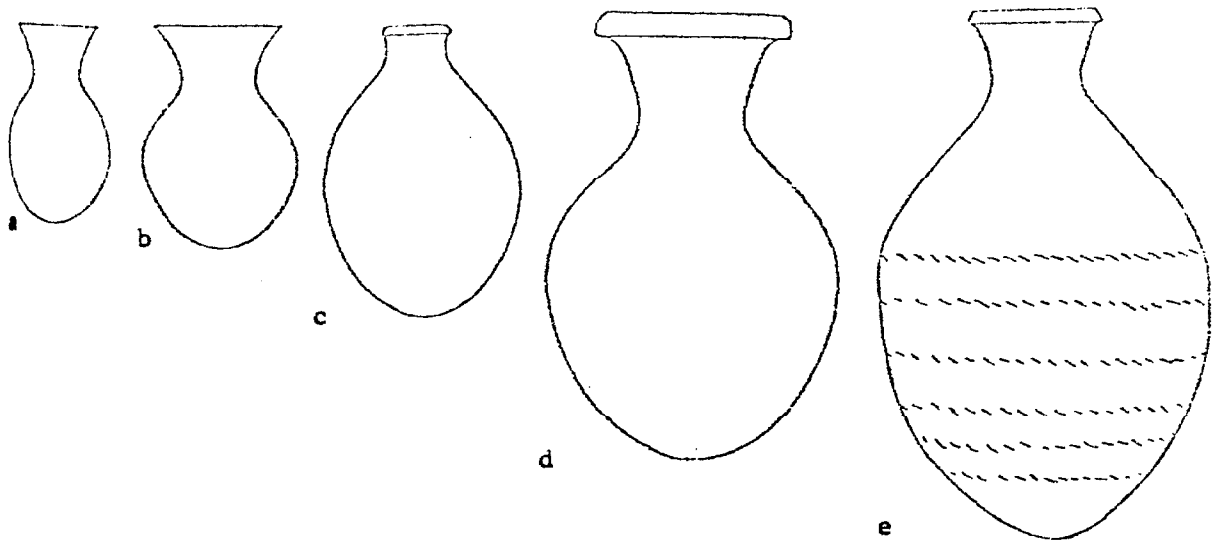

Fig. 51.--Haraga: Pottery from Group B1 (Cont.)

Engelbach, Haragen.

Plate XXXVII:

a. 44C

Plate XXXVIII:

b. 46M  
c. 49L  
d. 49P  
e. 49T  
f. 49V  
g. 49U  
h. 50R  
i. 50V  
j. 53C  
k. 54V

Plate XXXIX:

l. 57J  
m. 50B3  
n. 59G  
o. 5904  
p. 59Y4  
q. 56B  
r. 56D  
s. 56H2  
t. 58C  
u. 58C3  
v. 58H2  
w. 59H3  
x. 58J  
y. 58M  
z. 58R  
aa. 58R2  
bb. 58R3  
cc. 58Z  
dd. 58Z2  
ee. 59B  
ff. 59D  
gg. 59R



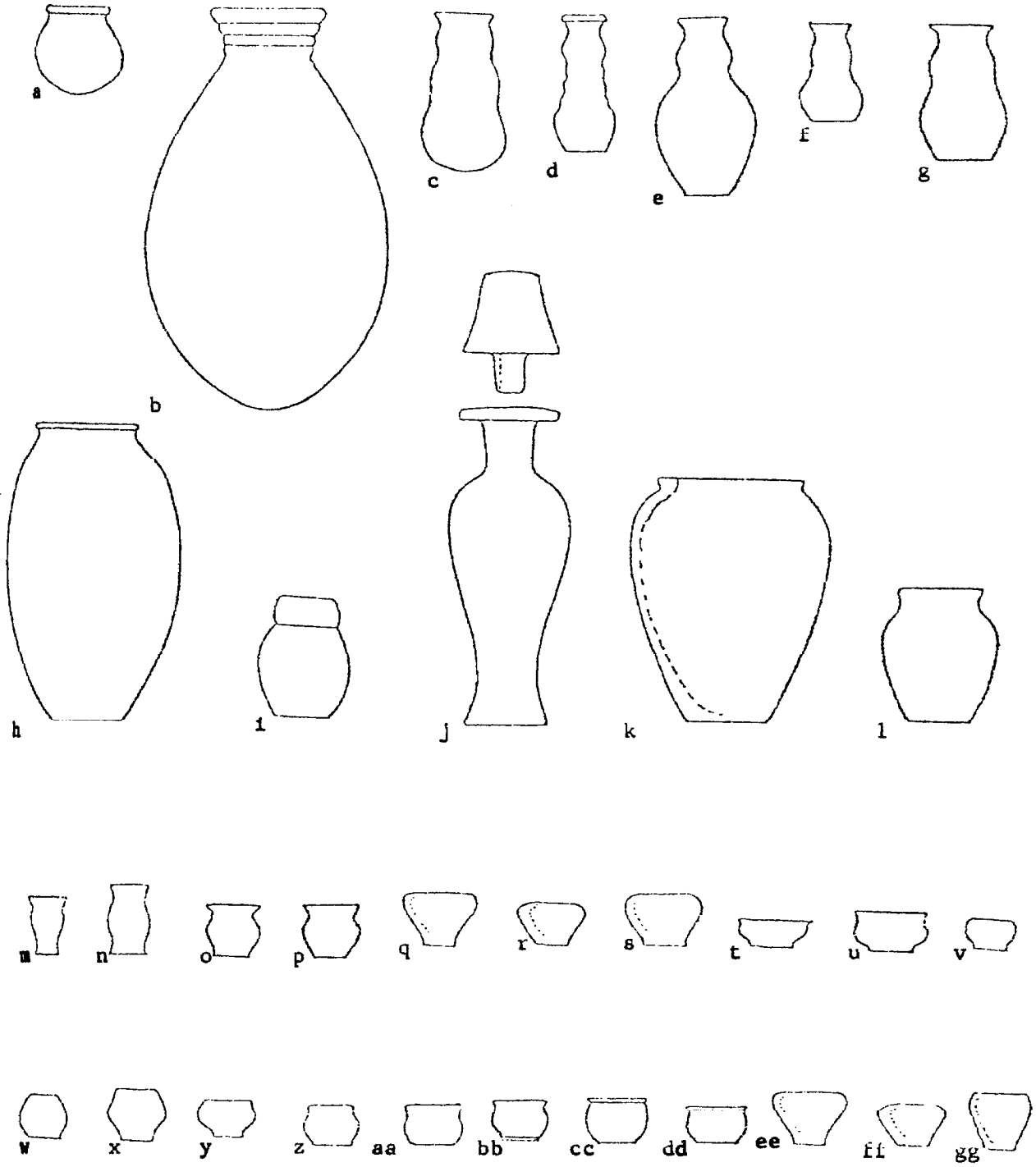

Fig. 52.--Haraga: Pottery from Group B1 (Cont.)

Engelbach, Haragen.

Plate XXXIX:

a. 67E

b. 67O

c. 67R

Plate XL:

d. 67S

e. 67Y

f. 67Z

g. 68F

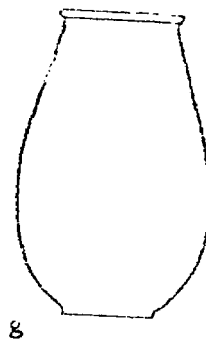
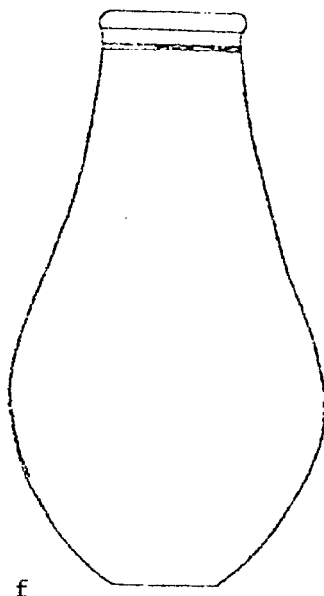
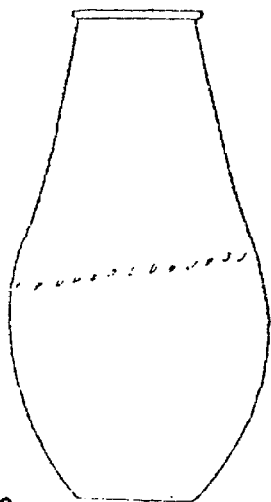
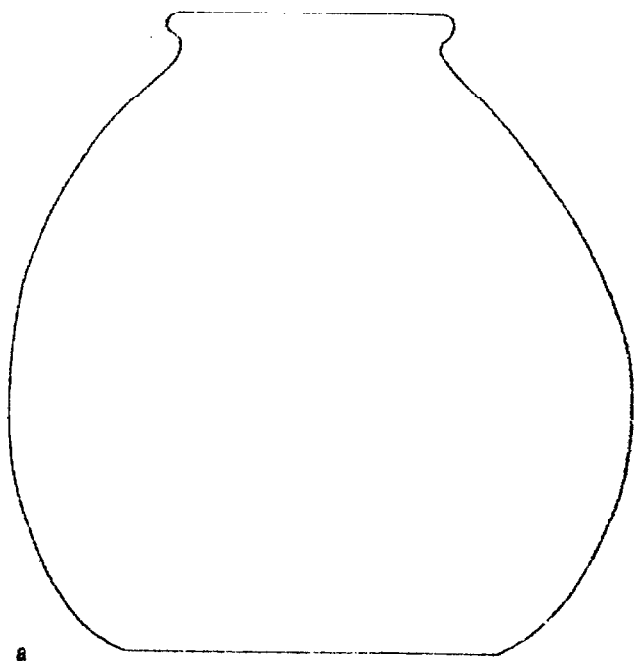

Fig. 53.--Haraga: Pottery from Group B1 (Cont.)

Engelbach, Harageh.

Plate XL:

- a. 88H
- b. 88Q
- c. 88R
- d. 88T
- e. 88T2

Plate XLI:

- f. 90L
- g. 90R
- h. 90S
- i. 90T
- j. 90X

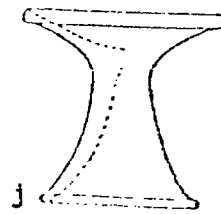
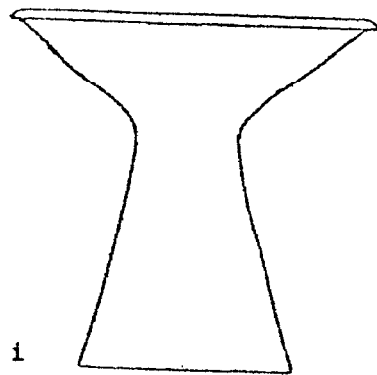
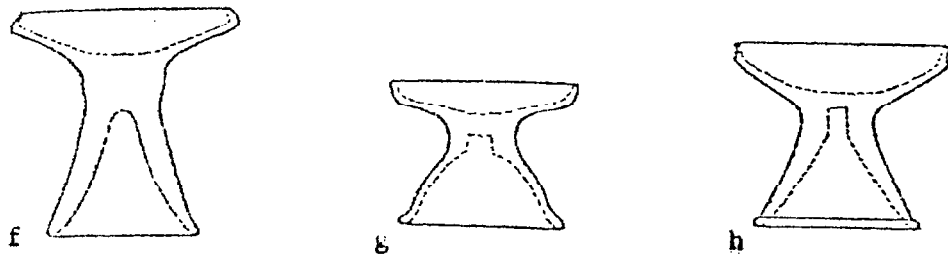
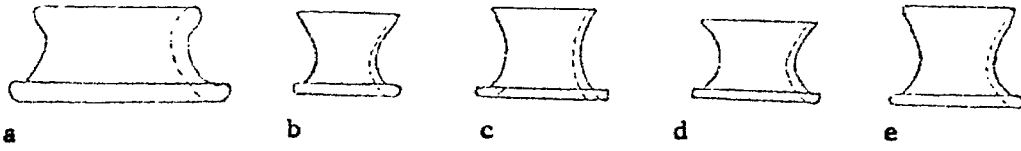

Fig. 54.--Haraga: Pottery from Group B2

Engelbach, Harageh.

Plate XXXIV:

- a. 2E2
- b. 2F2
- c. 2F3
- d. 2K
- e. 2S
- f. 2F4
- g. 5W2
- h. 7I
- i. 7J2
- j. 7J3
- k. 10M

Plate XXXV:

- l. 39T
- m. 38N2
- n. 38N3
- o. 380
- p. 3802

Plate XXXVI:

- q. 38R
- r. 38S2
- s. 38T
- t. 38T2
- u. 38Z

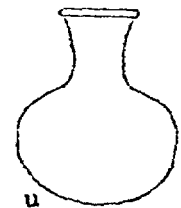
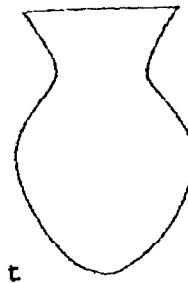
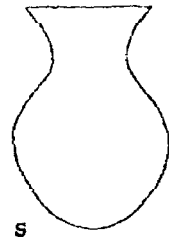
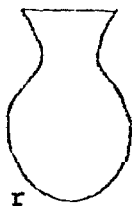
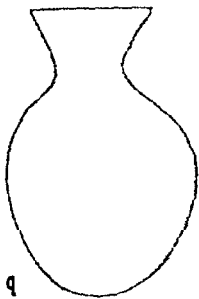
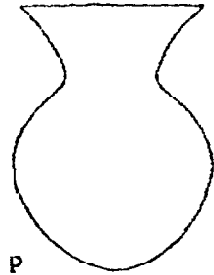
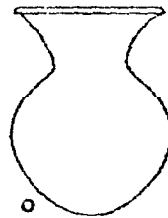
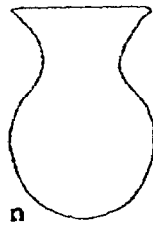
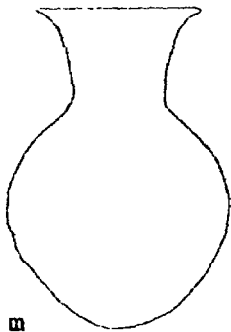
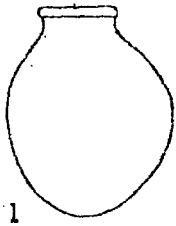
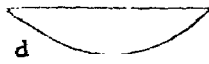
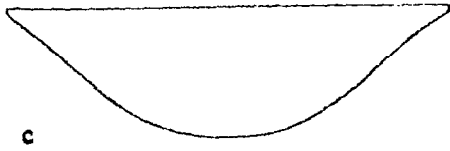
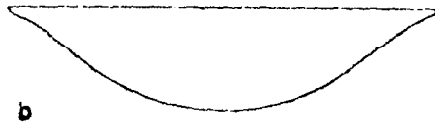

Fig. 55.--Haraga: Pottery from Group B2 (Cont.)

Engelbach, Harageh.

Plate XXXVI:

- a. 40Y
- b. 41B

Plate XXXVII:

- c. 41L
- d. 41X

Plate XXXVIII:

- e. 50D
- f. 53N
- g. 53R
- h. 48Q
- i. 49C
- j. 49M
- k. 49R

Plate XXXIX:

- l. 57J
- m. 58H



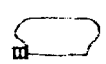
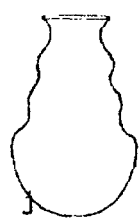
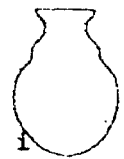
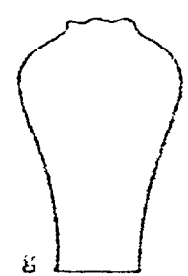
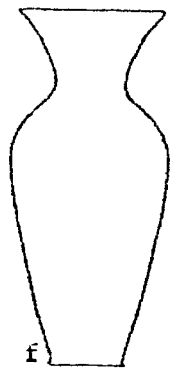
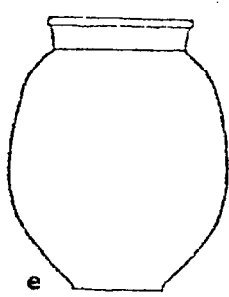
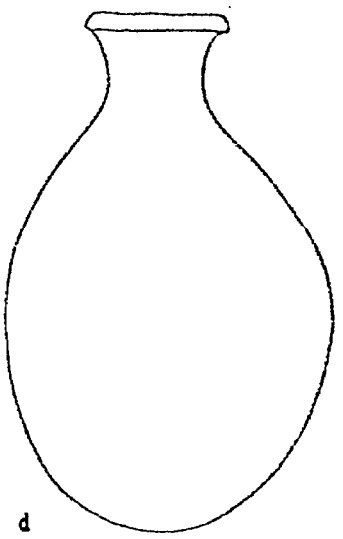
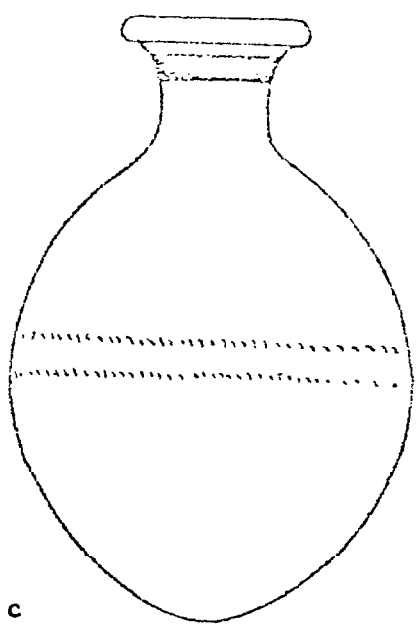
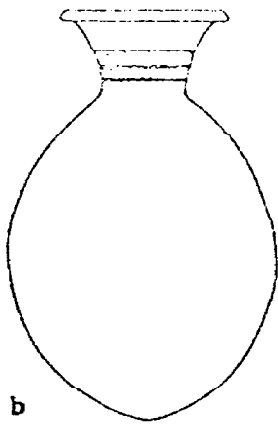
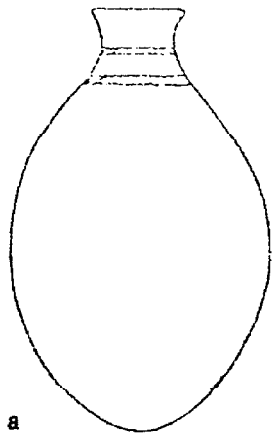

Fig. 55.--Haraga: Pottery from Group B2 (Cont.)

Engelbach, Harageh.

Plate XXXIX:

a. 67E

Plate XL:

b. 67S

c. 67Y

d. 70J3

e. S8B3

Plate XLI:

f. 90S

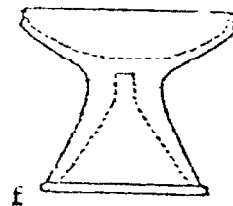
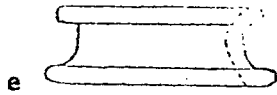
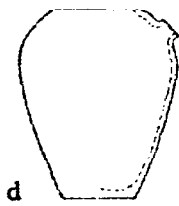
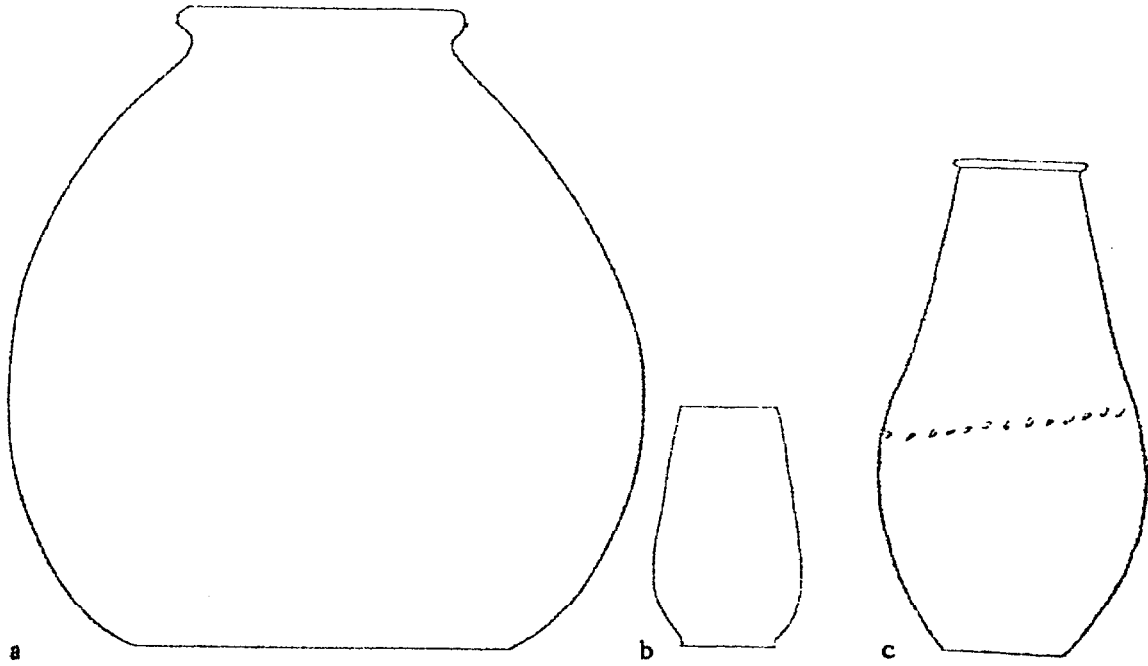

Fig. 57.--Haraga: Pottery from Group C1

Engelbach, Harageh.

Plate XXXIV:

- a. 2A2
- b. 2F3
- c. 2F4
- d. 3T
- e. 5W2
- f. 5Y
- g. 7J2
- h. 7N
- i. 7N2
- j. 7N3
- k. 8M
- l. 9F
- m. 10K
- n. 12S

Plate XXXV:

- o. 33H2
- p. 33L
- q. 33M
- r. 33S
- s. 33T

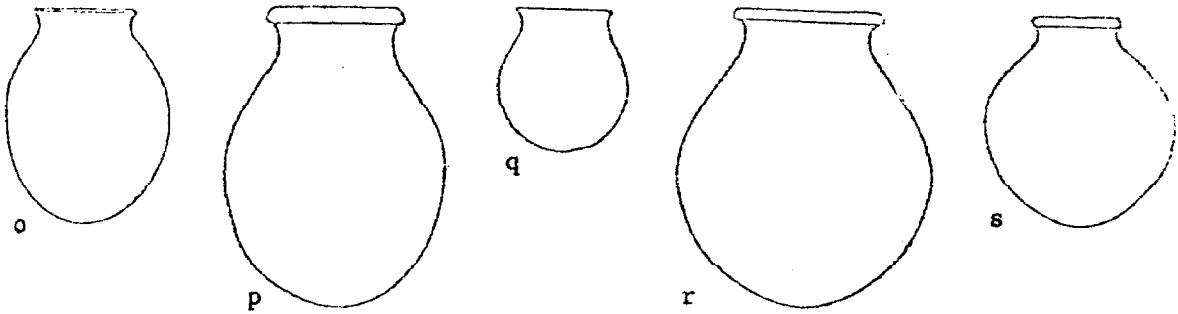
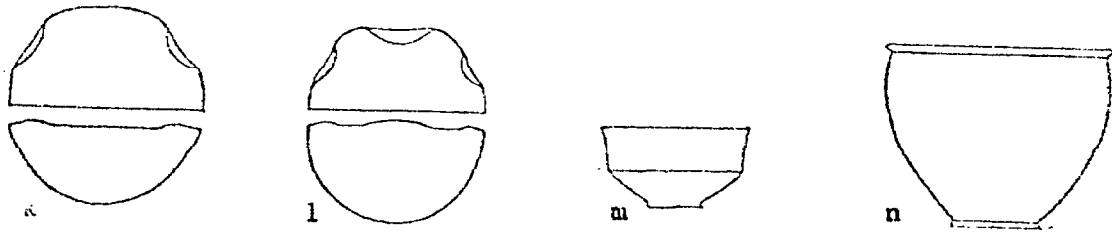
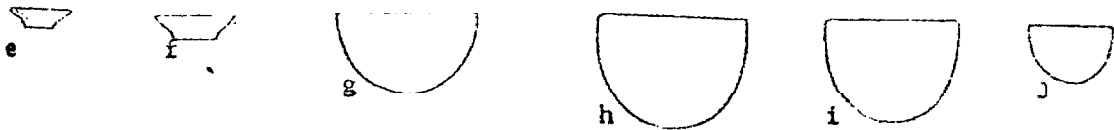
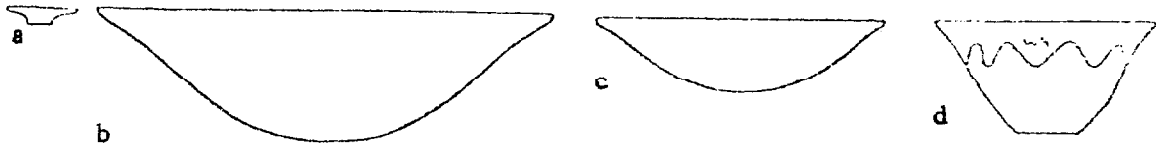

Fig. 58.--Haraga: Pottery from Group C1 (Cont.)

Engelbach, Harageh.

Plate XXXV:

- a. 33U
- b. 36F
- c. 36H
- d. 36L
- e. 36L2
- f. 38B
- g. 38C
- h. 38G
- i. 38J2

Plate XXXVI:

- j. 38O7
- k. 38S2
- l. 38T
- m. 40R

Plate XXXVII:

- n. 40M

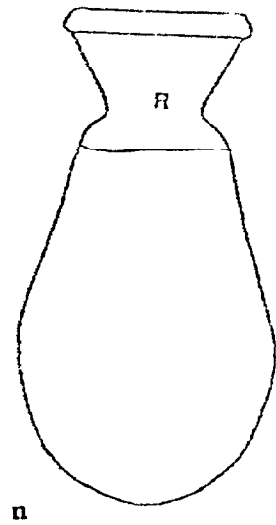
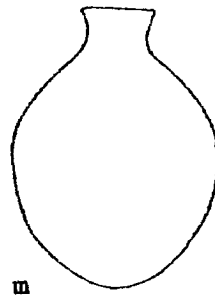
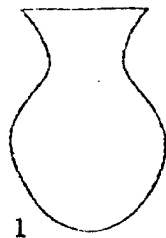
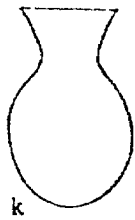
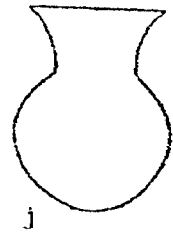
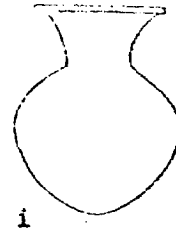
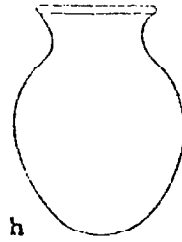
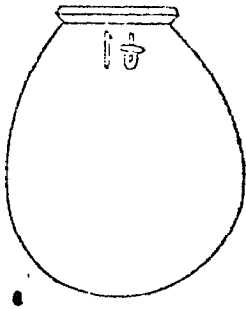
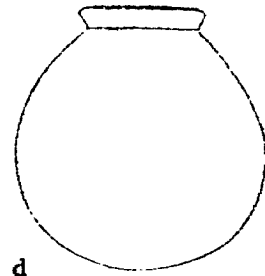
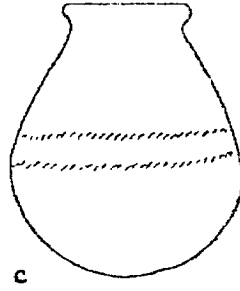
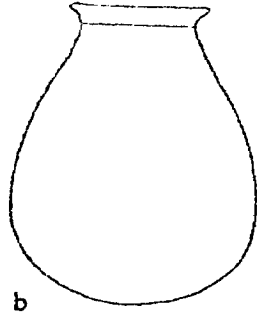
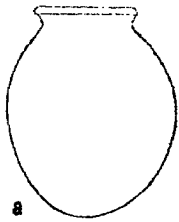

Fig. 59.--Haraga: Pottery from Group C1 (Cont.)

Engelbach, Harageh.

Plate XXXVII:

a. 45D

Plate XXXVIII:

b. 54U

Plate XXXIX:

c. 57J  
d. 58T  
e. 59X3  
f. 67J

Plate XL:

g. 70H3  
h. 90E2  
i. 90H  
j. 67S  
k. 67Y

Plate XLI:

l. 90L2  
m. 90O  
n. 90P  
o. 90N  
p. 90S  
q. 98Q  
r. 98W



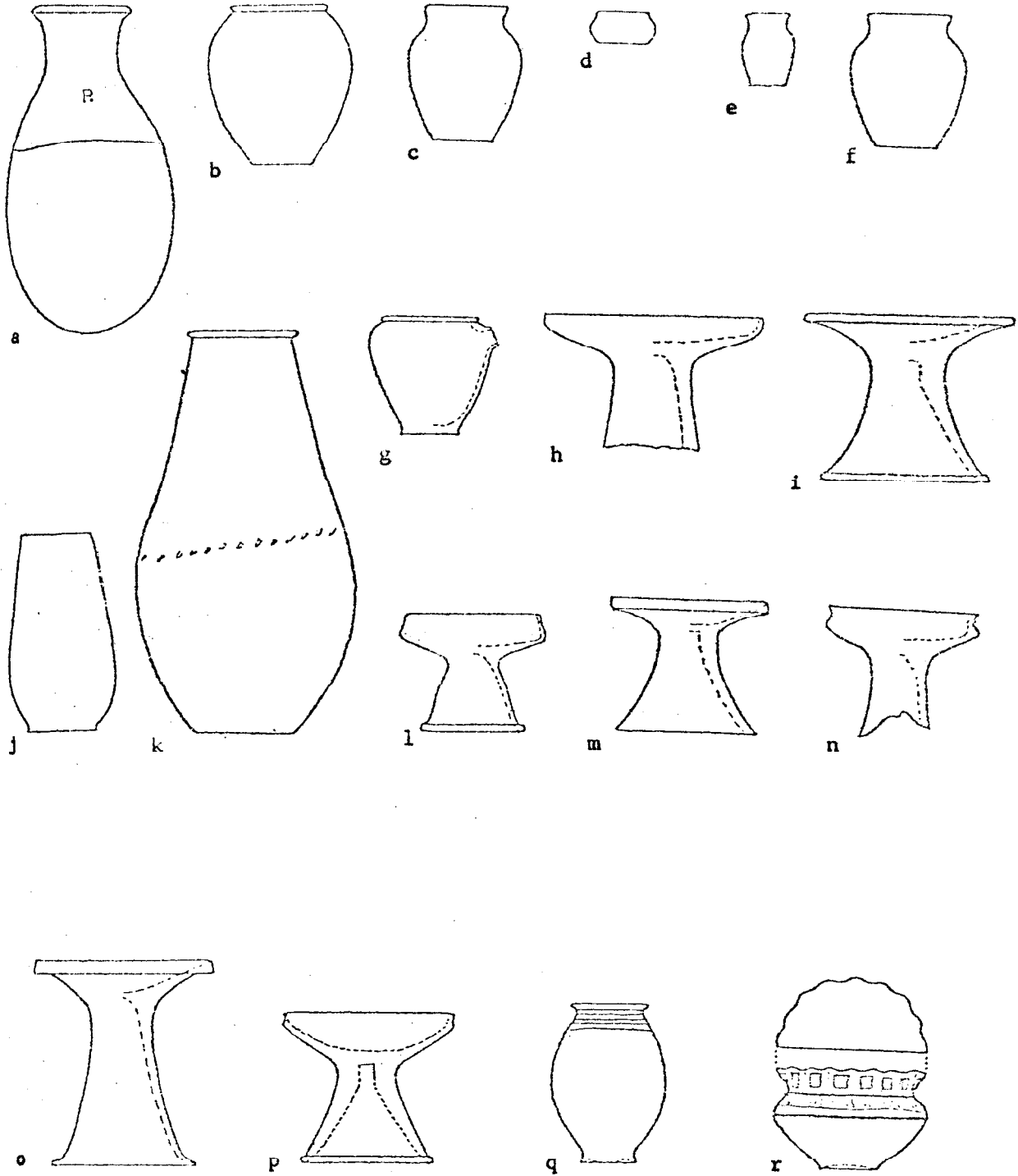

Fig. 60.--Haraga: Pottery from Group C2

Engelbach, Harageh.

Plate XXXIV:

- a. 7H
- b. 7J2
- c. 7M
- d. 7T

Plate XXXV:

- e. 20E
- f. 20F
- g. 38E

Plate XXXVI:

- h. 39B
- i. 40A

Plate XXXVII:

- j. 44F

Plate XXXVIII:

- k. 49D
- l. 49L
- m. 49S

Plate XXXIX:

- n. 57X

Plate XL:

- o. 67S

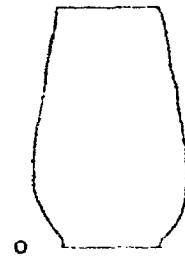
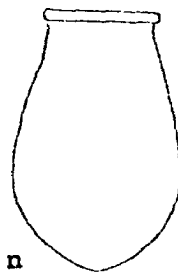
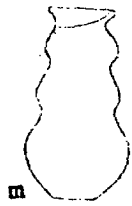
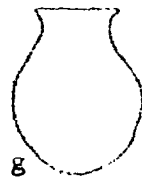
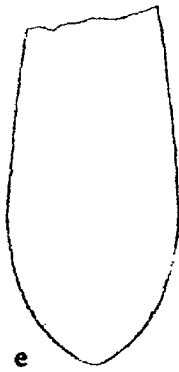

Fig. 61.--Haraga: Group 354

Engelbach, Harageh.

- |    |              |               |
|----|--------------|---------------|
| a. | Stone vessel | Plate XLVI-18 |
| b. | 380          | Plate XXXV    |
| c. | 38T          | Plate XXXVI   |
| d. | 67S          | Plate XL      |
| e. | 99D          | Plate XL      |
| f. | Stone vessel | Plate XLVI-27 |
| g. | Stone vessel | Plate XLVI-28 |
| h. | Scarab       | Plate XX-33   |

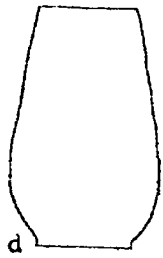
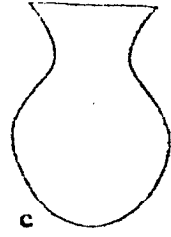
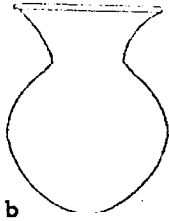
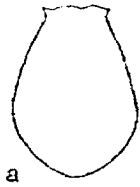

Fig. 62.--Haraga: Tombs--Groups 327 and 297

Engelbach, Harageh.

Plate XXXIV:

a. 2F

b. 9D

Plate XII:

c. 98C

d. 99F

e. 99J

f. 99S

36J



a

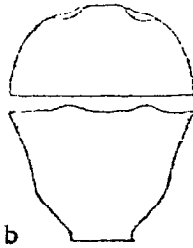

b



c

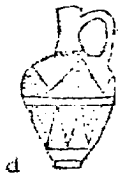

d

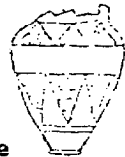

e

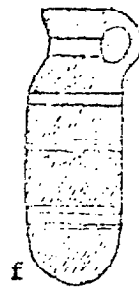

f

Fig. 63.--Haraga: Stone Vessels from Group A1, Tomb 124

Engelbach, Harageh, Plate XLVII 58-60 and 68-71.



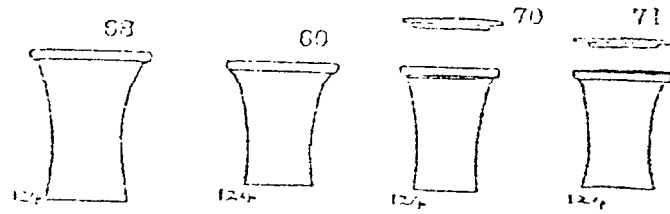
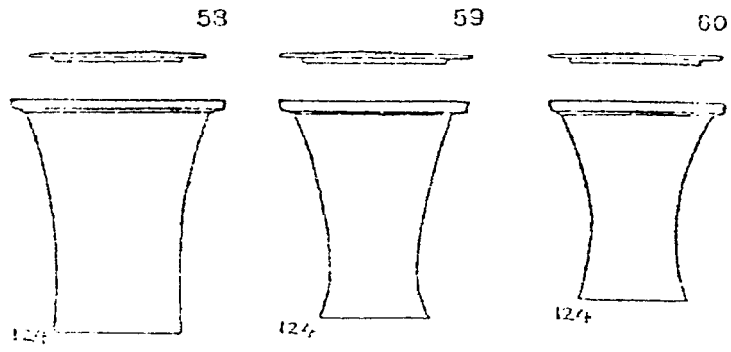
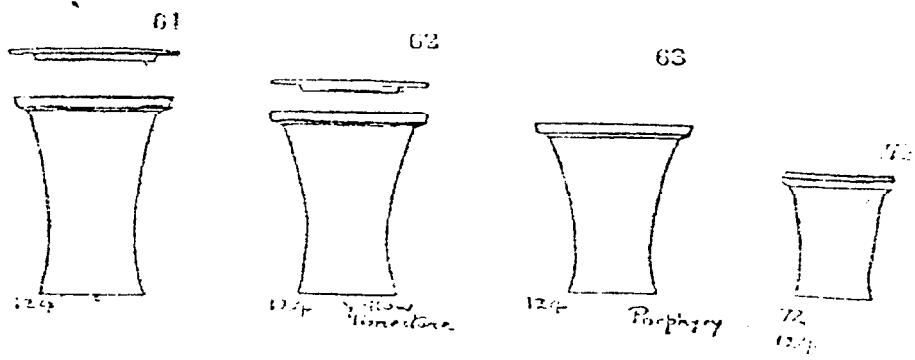
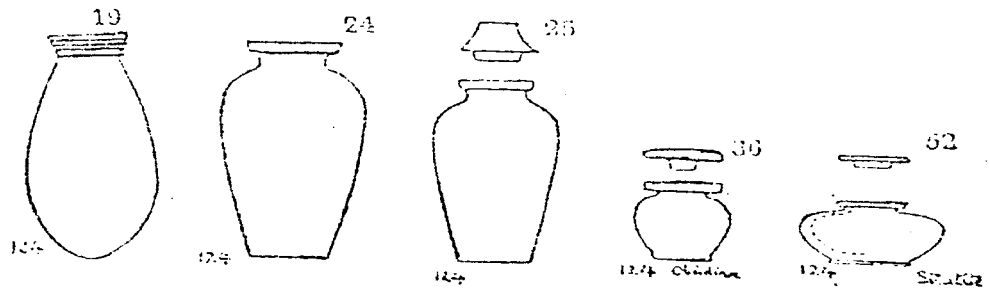
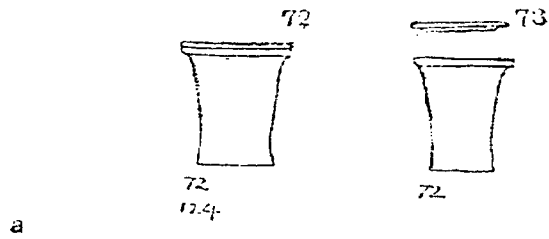
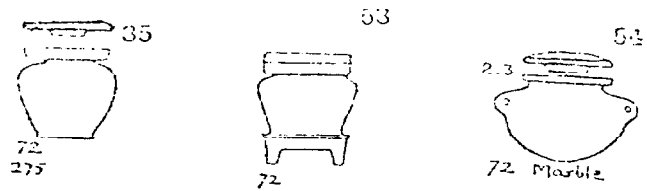

Fig. 64.--Haraga: Stone Vessels

Engelbach, Harageh.

- a. Stone vessels from Group A2, Tomb 72, Plate XLVII.
- b. Stone vessels from Tombs 526 and 48, Group B1.



a

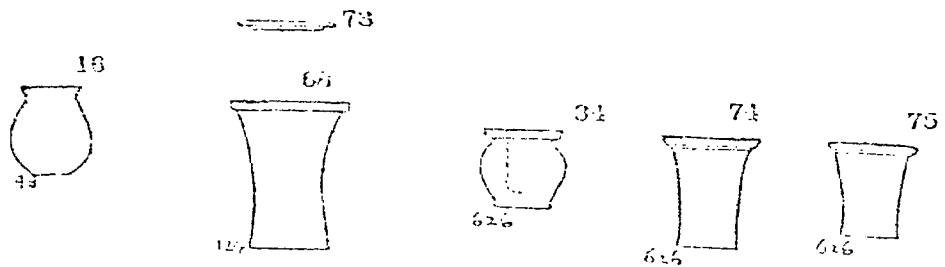

b

Fig. 65.--Haraga: Inscribed Cylinders

Engelbach, Harageh.

- a. Amenemhat III from Tomb 640 of Group A1 Plate XX-31.
- b. Amenemhat III from Tomb 312 of Group A2 Plate XX-30.
- c. Amenemhat III from Tomb 620 of Group C1 Plate XX-21.
- d. Amenemhat III from Tomb 620 of Group C1 Plate XX-32.



a

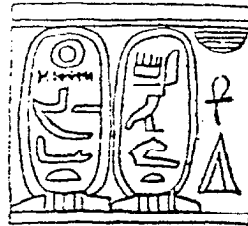

b



c



d