

THE UNIVERSITY OF CHICAGO

ARCHAEOLOGY AND HISTORICAL PROBLEMS OF THE  
SECOND INTERMEDIATE PERIOD

VOLUME VI

(Cont.)

A DISSERTATION SUBMITTED TO  
THE FACULTY OF THE DIVISION OF THE HUMANITIES  
IN CANDIDACY FOR THE DEGREE OF  
DOCTOR OF PHILOSOPHY

DEPARTMENT OF NEAR EASTERN LANGUAGES  
AND CIVILIZATIONS

BY  
BRUCE WILLIAMS

CHICAGO, ILLINOIS

DECEMBER 1975

Fig. 519.--Gezer: The Tomb in III-30, of MB II B-C Date  
Macalister, The Excavation of Gezer I.

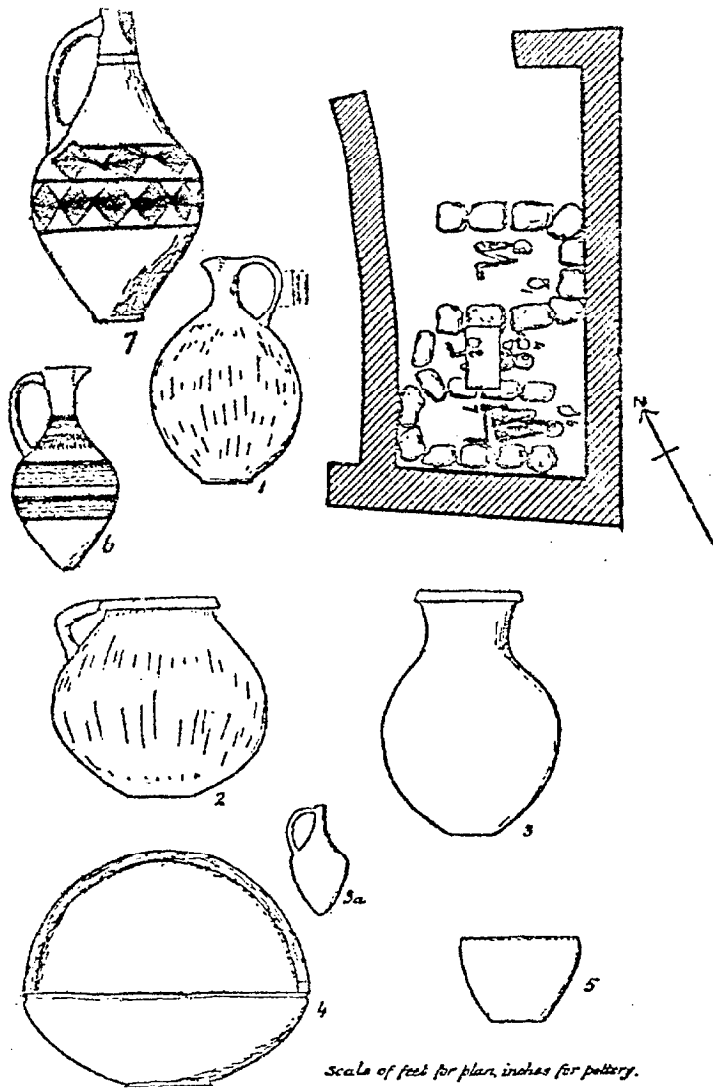

Scale of feet for plan, inches for pottery.  
1 0 1 2 3 4 5 6 7 8 9

Fig. 520.--'Ain Shems: Pottery of the MB II B Date from Tomb  
2 or 12

Grant, Bethshemesh.

- a. Page 151, No. 339
- b. Page 153, No. 239
- c. Page 155, No. 163b
- d. Page 155, No. 164
- e. Page 155, No. 154

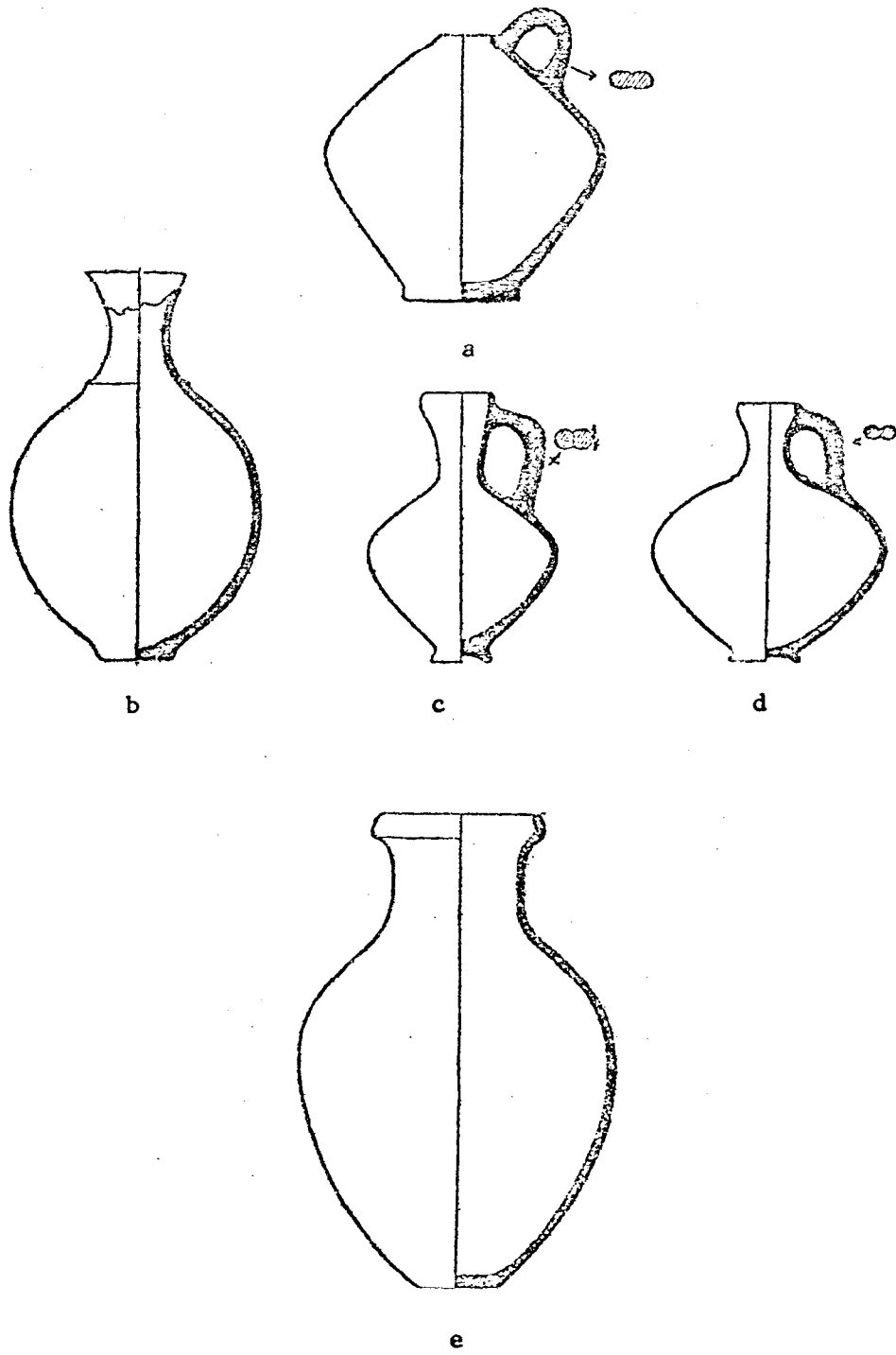

Fig. 521.--'Ain Shems: Selected Pottery of the MB III Date from  
Tomb 2 or 12

Grant, Bethshemesh.

- a. Page 149, No. 70
- b. Page 149, No. 171
- c. Page 149, No. 80
- d. Page 149, No. 97
- e. Page 149, No. 89
- f. Page 149, No. 170
- g. Page 149, No. 136
- h. Page 151, No. 331
- i. Page 151, No. 330
- j. Page 151, No. 352
- k. Page 151, No. 372
- l. Page 157, No. 95
- m. Page 147, No. 338
- n. Page 147, No. 368
- o. Page 151, No. 236
- p. Page 151, No. 347
- q. Page 151, No. 317
- r. Page 155, No. 49
- s. Page 155, No. 79
- t. Page 157, No. 87
- u. Page 157, No. 174
- v. Page 157, No. 184
- w. Page 147, No. 351
- x. Page 147, No. 243
- y. Page 147, No. 178

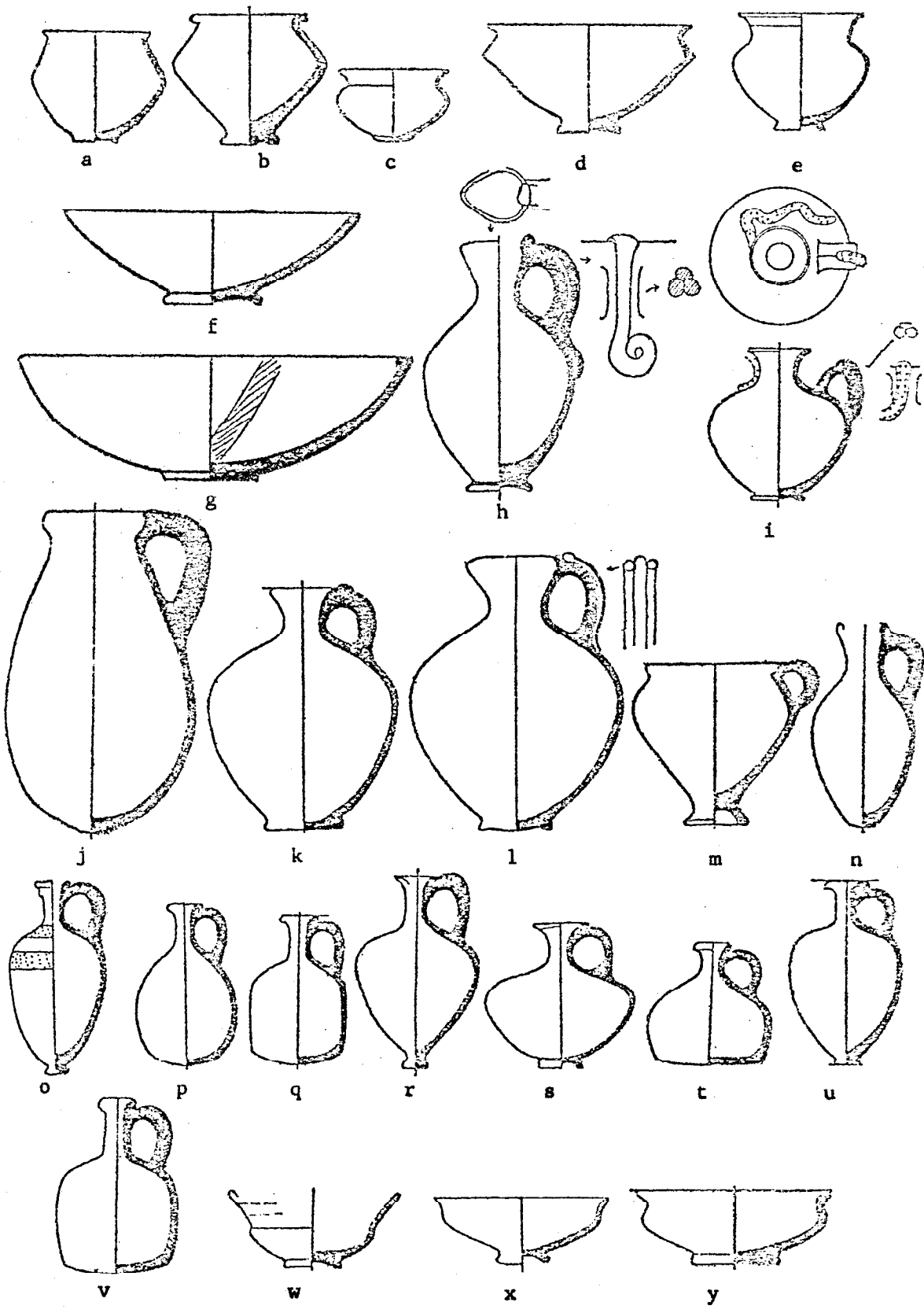

Fig. 522.--'Ain Shems: Selected Pottery and Stone Vessels of  
MB III Date from Tomb 3 or 13

Grant, Bethshemesh.

- a. Page 125, No. 673
- b. Page 125, No. 654
- c. Page 125, No. 700
- d. Page 125, No. 724 Alabaster
- e. Page 125, No. 98L Alabaster
- f. Page 125, No. 150L Alabaster
- g. Page 125, No. 158 Pot
- h. Page 125, No. 112L
- i. Page 125, No. 102
- j. Page 127, No. 649
- k. Page 127, No. 778
- l. Page 127, No. 704
- m. Page 127, No. 792
- n. Page 127, No. 672
- o. Page 127, No. 770
- p. Page 127, No. 699
- q. Page 127, No. 694
- r. Page 129, No. 773
- s. Page 129, No. 779
- t. Page 129, No. 667
- u. Page 129, No. 653
- v. Page 129, No. 674
- w. Page 129, No. 701



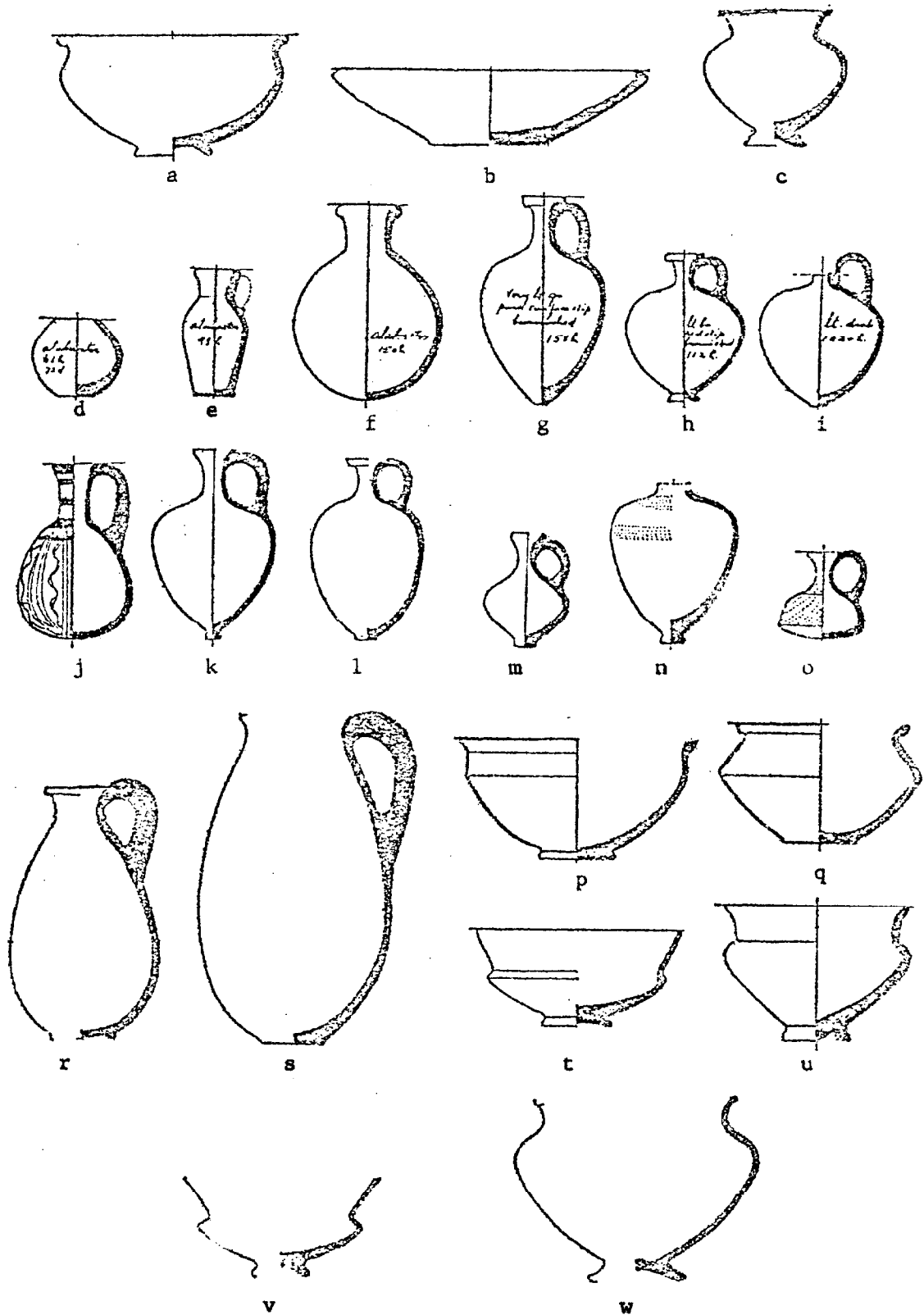

Fig. 523.--'Ain Shems: Selected Pottery of MB III Date from  
Tomb 3 or 13

Grant, Bethshemesh.

- a. Page 131, No. 704
- b. Page 131, No. 680
- c. Page 131, No. 650
- d. Page 131, No. 662
- e. Page 131, No. 690
- f. Page 131, No. 691
- g. Page 131, No. 665
- h. Page 131, No. 696

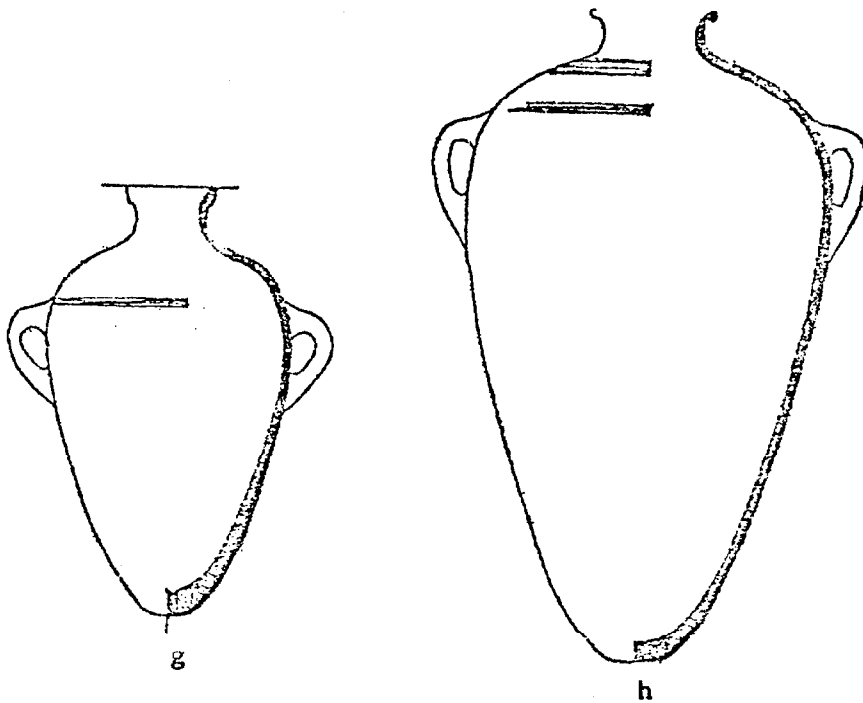
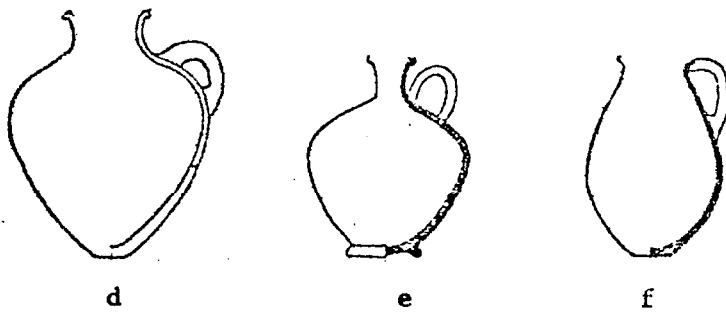
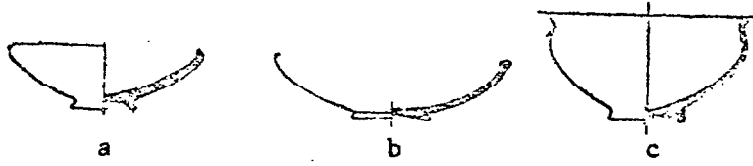
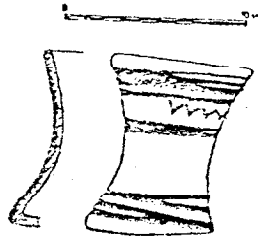

Fig. 524.--Ugarit-Ras Shamra: The Larger "Poche Aux Bronzes"

Courtois, "Contribution a l'etude des Niveaux II and III de Ras Shamra".

a. Fig. 13

b. Fig. 10



a

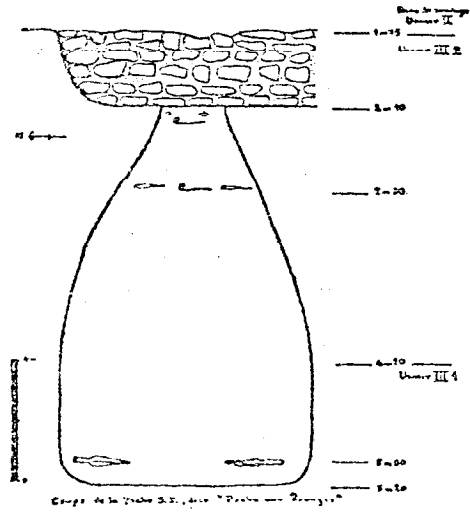

b

Fig. 525.--Ugarit-Ras Shamra: Bronzes from the End of Early Ugarit

a. Schaeffer, "Les fondements prehistoriques d'Ugarit", fig. 28, A-D, F-I

b. Courtois, "Contribution a l'etude des Civilizations du Bronze Ancien a Ras Shamra-Ugarit", Fig. 48

c. Schaeffer, "Les fondements prehistoriques d'Ugarit", Fig. 28, E, J

NOTE: a and c were found in the silo of figure 524.

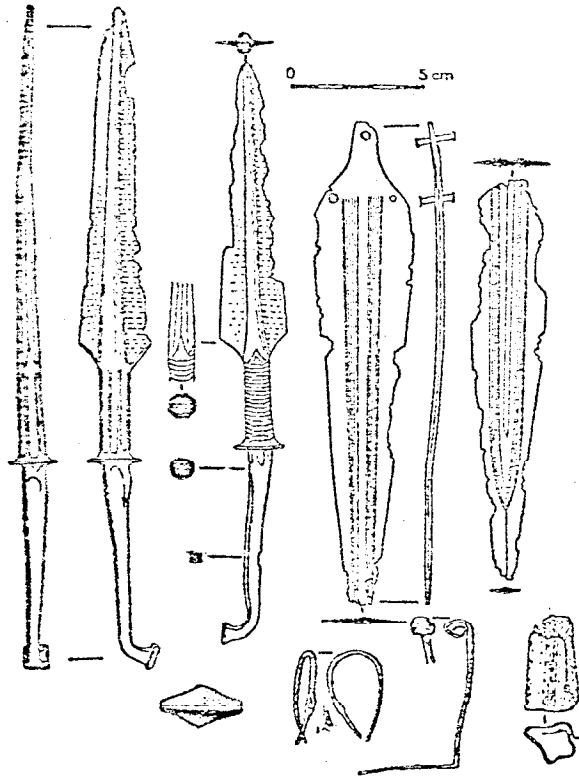

a

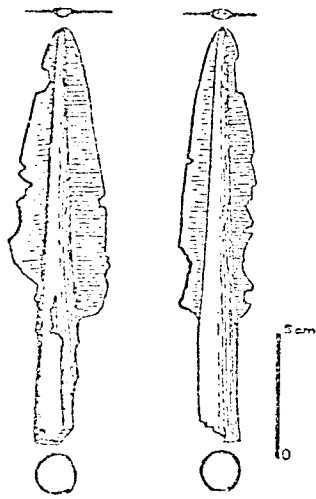

b

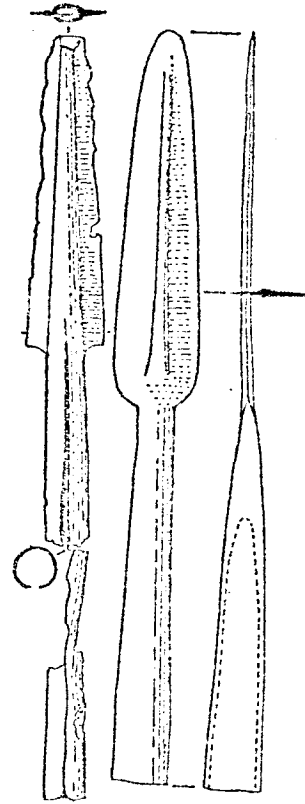

c

Fig. 526.--Ugarit-Ras Shamra: Published Sections

a. From "Coupe stratigraphique de Ras Shamra"; "Ugarit Moyen 1-2 et debut de 3". Schaeffer, Stratigraphie Comparée, Plate XIII, 1.5 meters to 4 meters.

b. Section across Tomb LV of the "UM2" and a tomb of the "Porteurs de torques of 'UM1'". Schaeffer, Stratigraphie Comparée, Plate XIII, 2.7 meters to 6 meters.



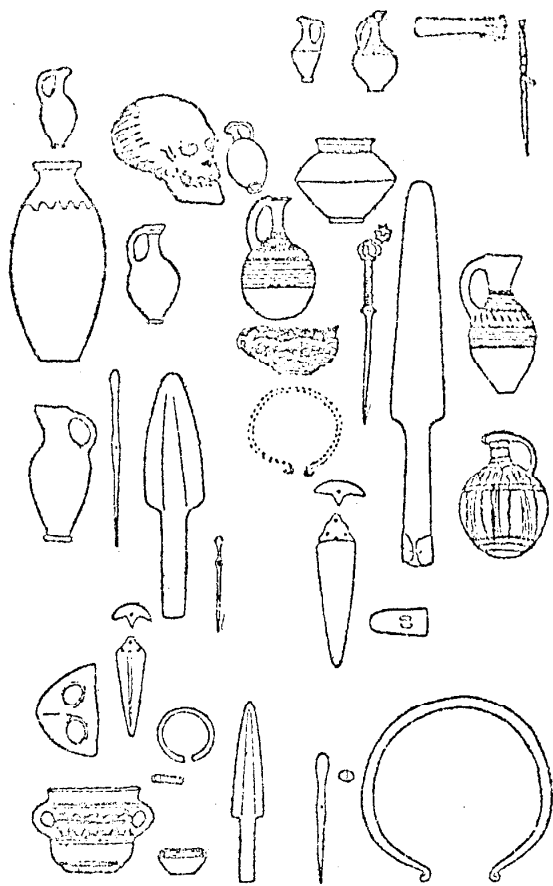

a

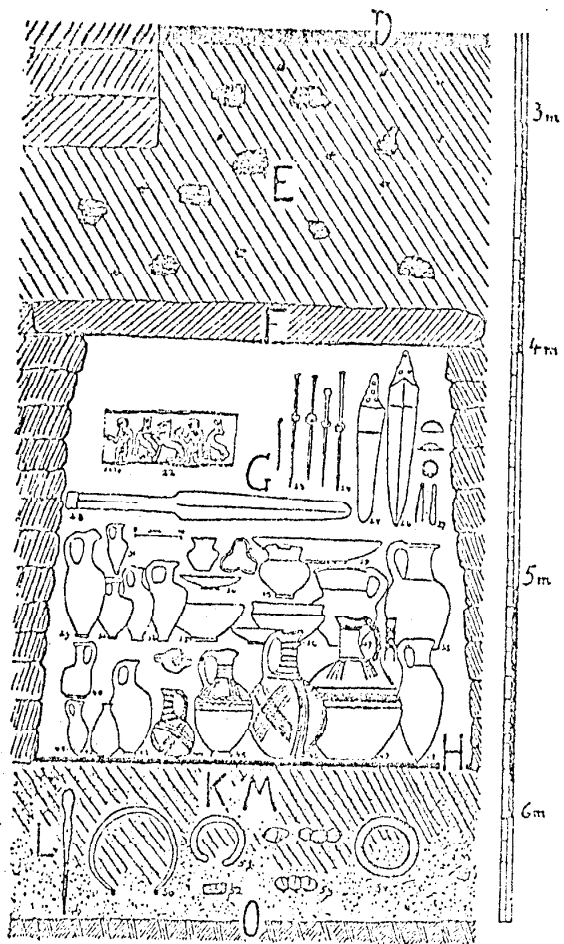

b

Fig. 527.--Ugarit-Ras Shamra: Funerary Equipment of the "Porteurs de torques", of MB II A Date or "UM1"

Schaeffer, "Les Porteurs de torques", Fig. 19.



Fig. 528.--Ugarit-Ras Shamra: Bronzes and Volive Miniatures  
from the "Second Level" of MB II A-B Date

a. - u. Schaeffer, "Les Porteurs de torques", Fig. 25.

v. Courtois, "Contribution a l'etude des Niveaux II and  
III de Ras Shamra", Fig. 51.

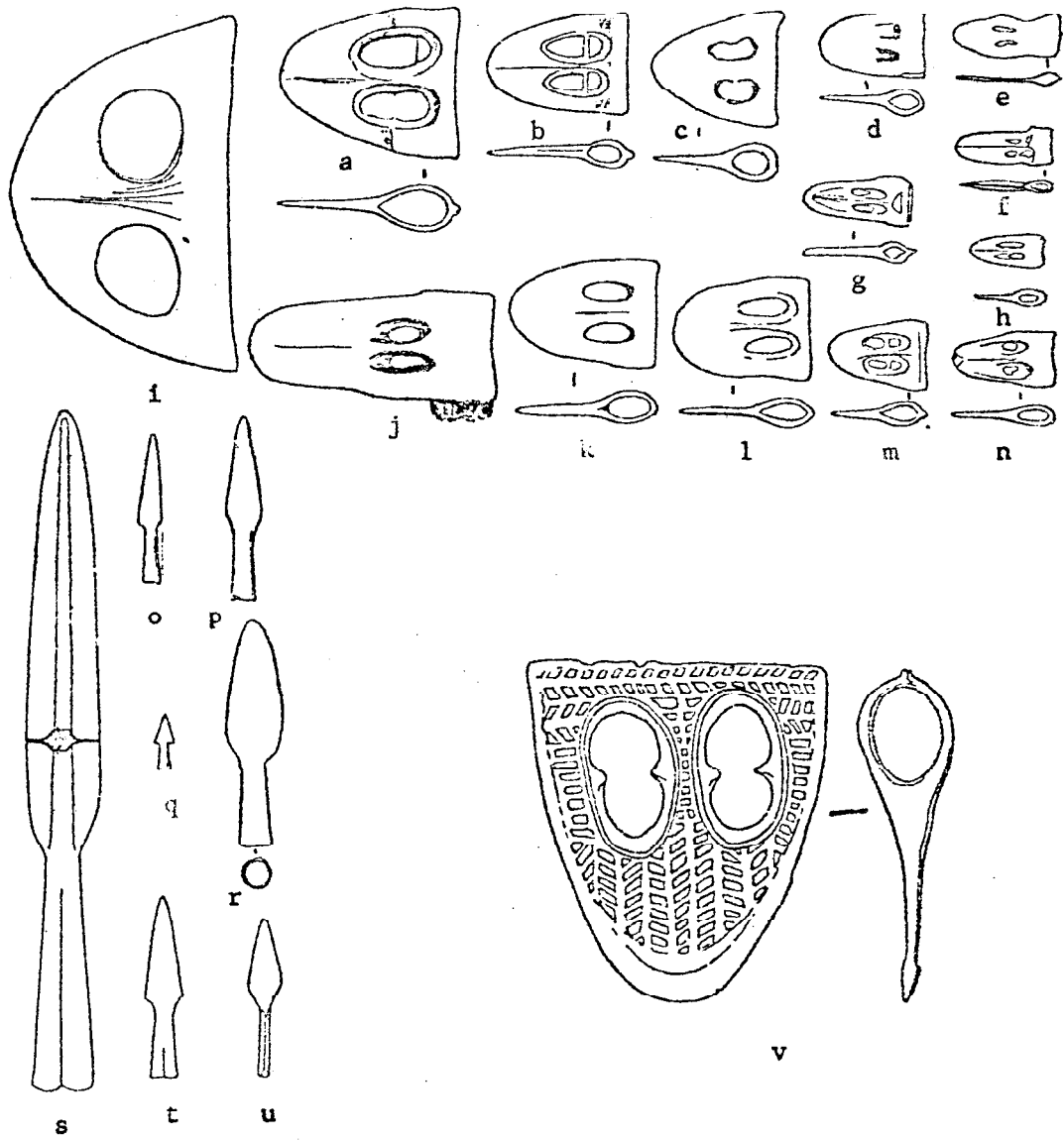

Fig. 529.--Ugarit-Ras Shamra: Pottery of the "UM 1", of MB  
II A Date

Schaeffer and Chenet, "Corpus Ceramique de Ras Shamra", Fig.  
101.

a. No. 33

b. No. 34

c. No. 35

1854

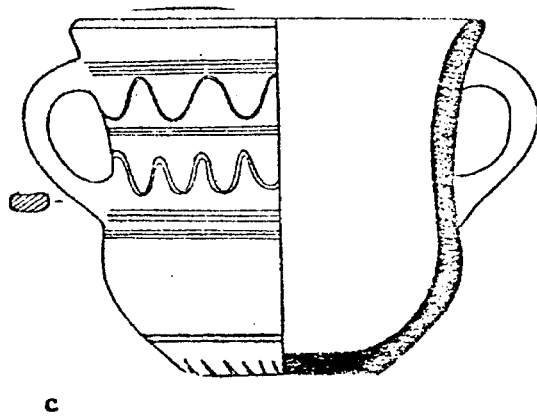
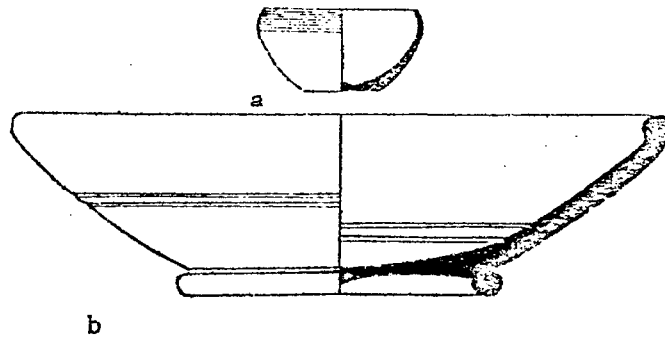

Fig. 530.--Ugarit-Ras Shamra: Pottery from Depot 68 (MB II B)  
and Below (MB II A2)

a. - j. depot 68. Schaeffer and Chenet, "Corpus ceramique de  
Ras Shamra", Fig. 99, 18-25, 29-30.

k. - m. Below depot 68. Ibid., 26-28.



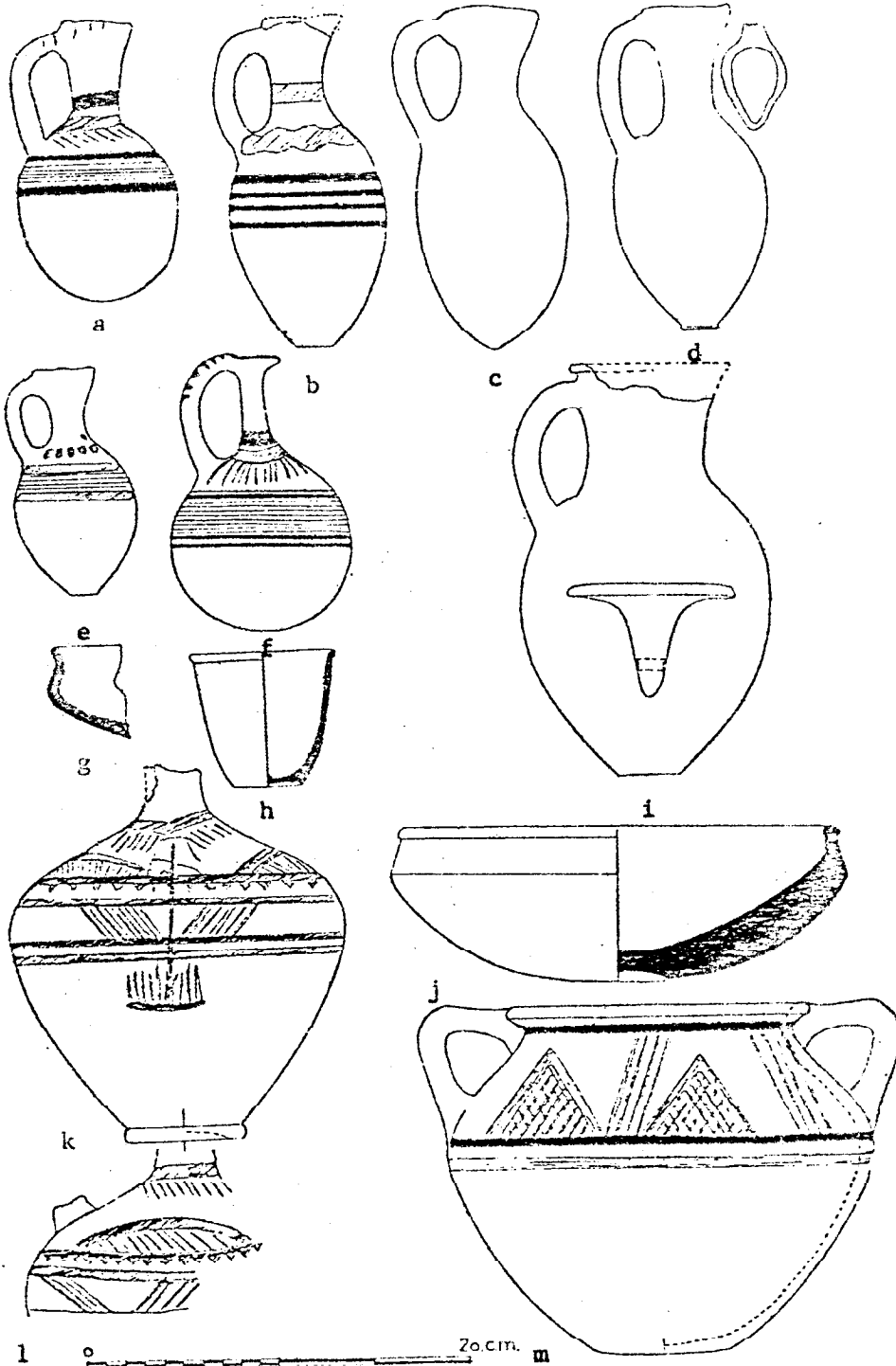

Fig. 531.--Ugarit-Ras Shamra: Pottery from a Cist Tomb in the "Second Level", of MB II B and III B Date

Schaeffer, Stratigraphie Comparee, Fig. 50.

NOTE: a, c, and g are of MB III date, the others are MB II B or doubtful.

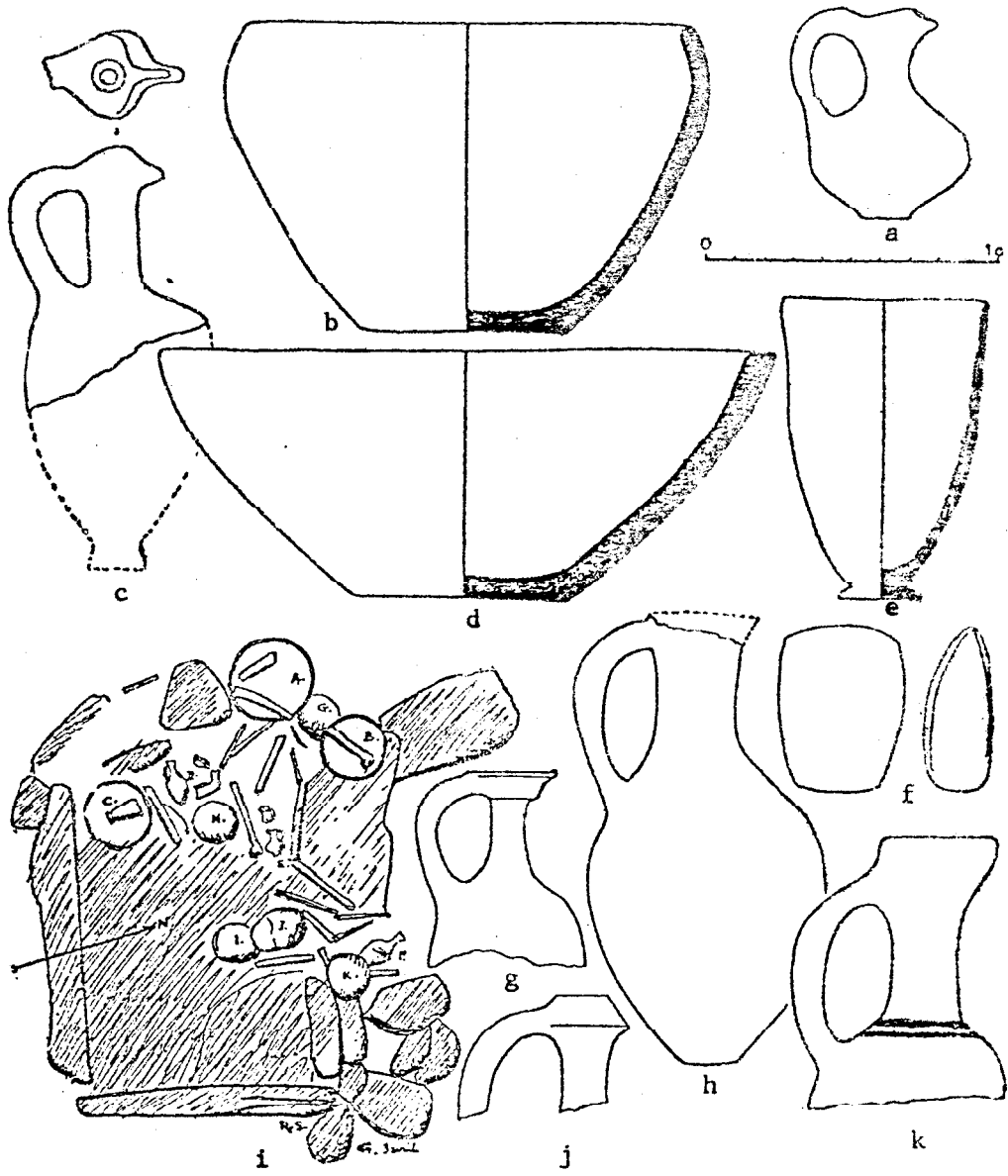

Fig. 532.--Ugarit-Ras Shamra: Objects from the "Second Level",  
of MB II B - III B Date

Schaeffer, Stratigraphie Comparee, Fig. 49.

- a. - f. Bronzes of MB III B date
- g. - h. Duck-bill axes of MB II B date
- i. - j. Short-socket spearheads of MB II - III date
- k. A juglet of MB II C - III A date
- l. - q. Mostly MB III B pottery
- r. A juglet of late MB II C or earliest III A 1 date
- s. A juglet of MB II B date
- t. - u. Handleless jars of late MB II C or earliest III A 1 date
- v. - x. A small group of MB III B date

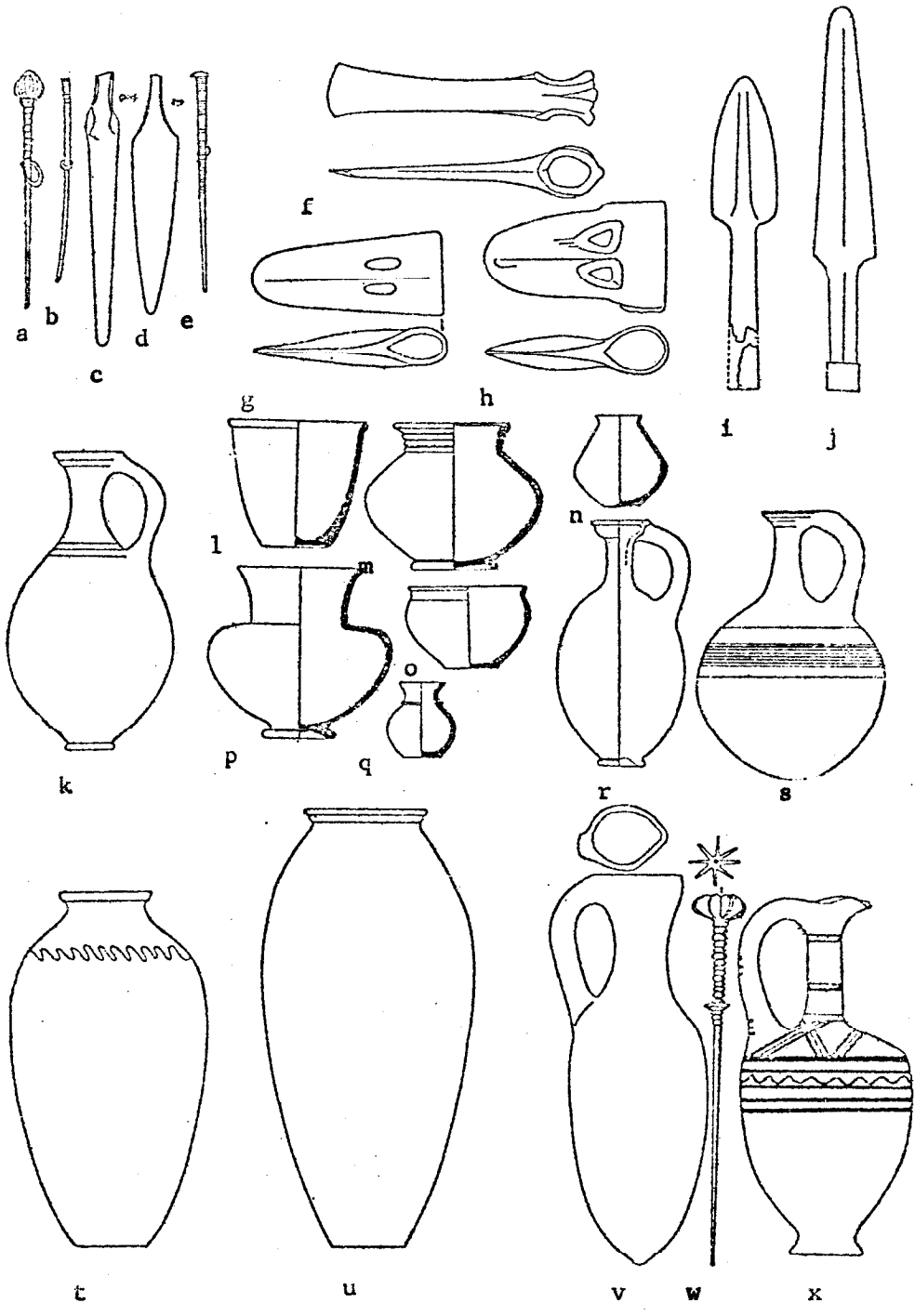

Fig. 533.--Ugarit-Ras Shamra: Pottery from Level II

Schaeffer and Chenet, "Corpus ceramique de Ras Shamra".

- a. An MB III B juglet found with the Anatolian jug. Fig. 102, No. 2.
- b. Jug of Anatolian origin, Fig. 102, No. 19.
- c. An MB II B dipper found with the Anatolian jug, Fig. 100, No. 16.
- d. Bichrome painted jug of MB II C - III B date, Fig. 100, No. 12
- e. Bichrome painted dipper of MB II C (?) date, Fig. 100, No. 13
- f. Juglet with elaborate MB II painted of MB III A date, Fig. 100,

No. 26.



a

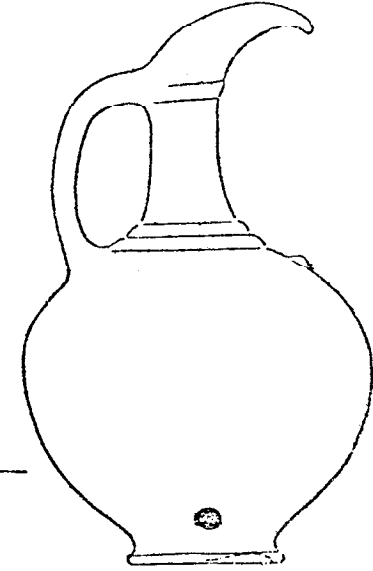
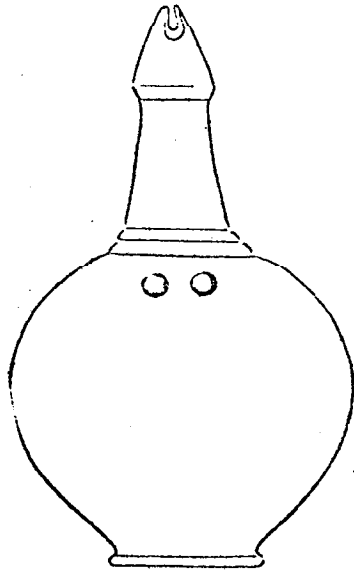

b

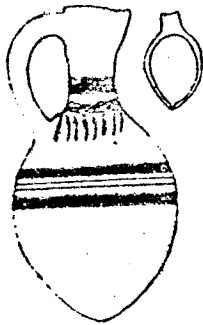

c

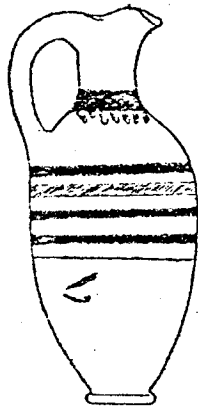

d

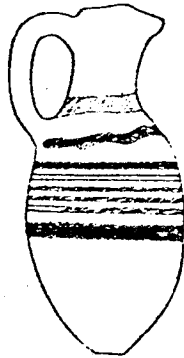

e

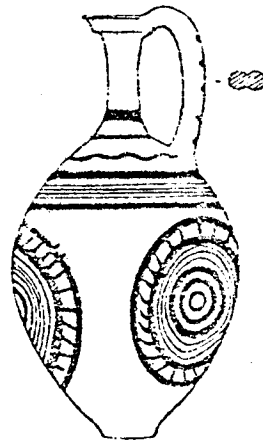

f

Fig. 534.--Ugarit-Ras Shamra: Pottery from the End of MB II C and the Beginning of MB III A

a. A black-polished juglet found with a Middle Minoan cup (Fig. 41). Schaeffer, Ugaritica I, Fig. 41.

b. - d. Handleless jars of a type found with the juglet and Minoan cup. Schaeffer, "Les Fundements prehistoriques d'Ugarit", Fig. 27.



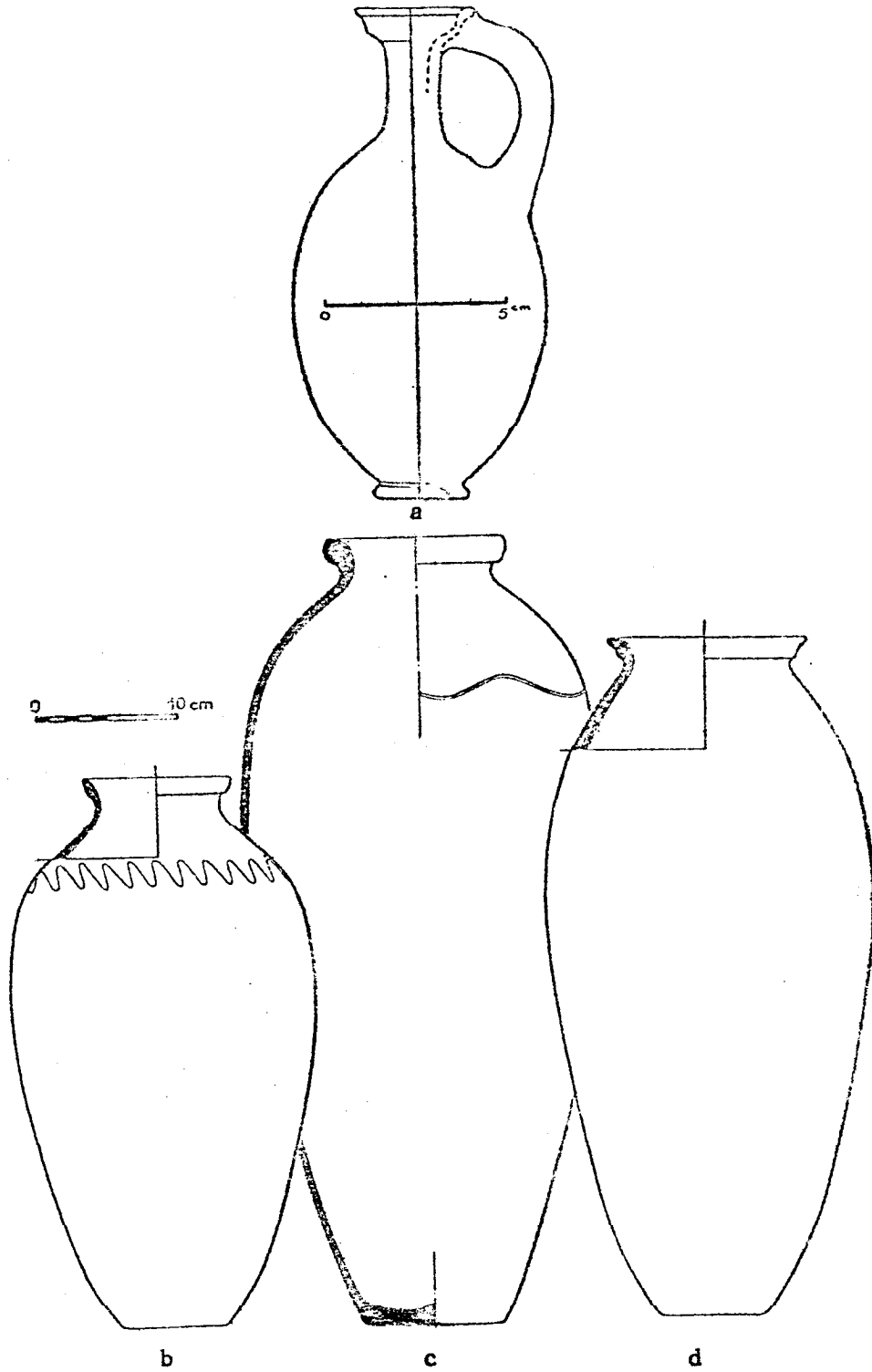
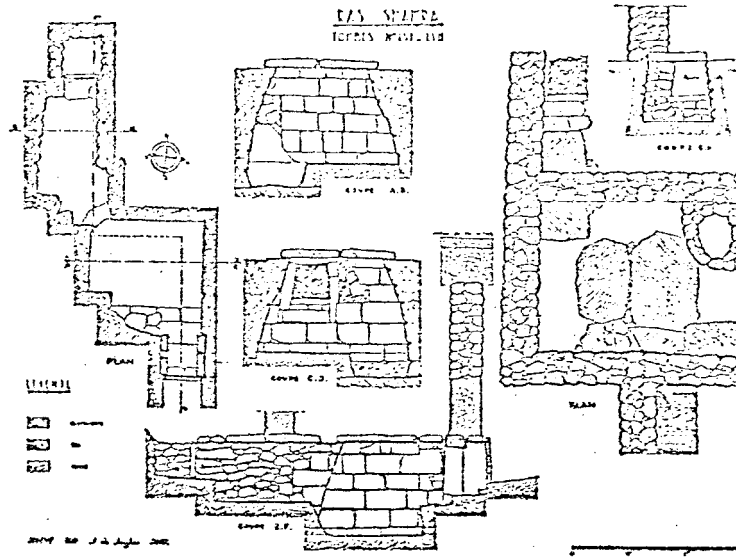

Fig. 535.--Ugarit-Ras Shamra: Tombs LVI and LVII

a. Plan and section. Schaeffer, Ugaritica I, Fig. 49.

b. Plan of objects. Schaeffer, Ugaritica I, Fig. 60.



a

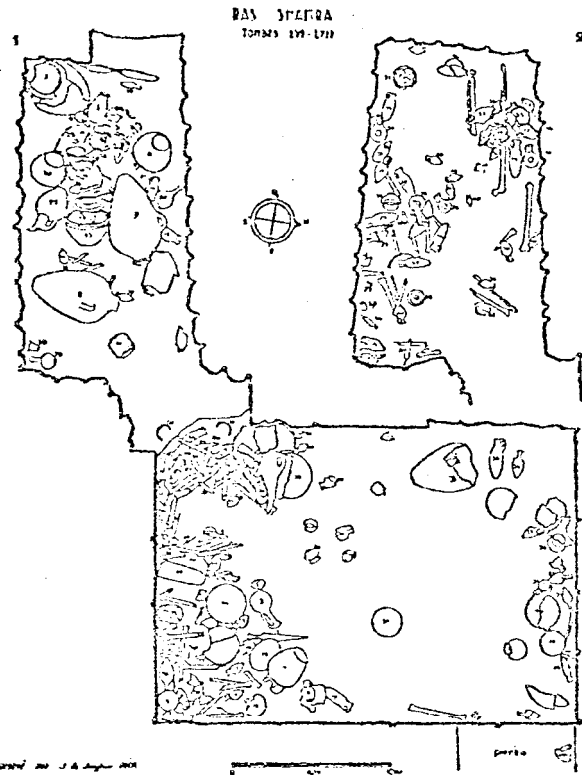

b

Fig. 536.--Ugarit-Ras Shamra: Pottery from Tomb LVI of MB III B -  
C date

Schaeffer, Stratigraphie Comparee, Fig. 47.

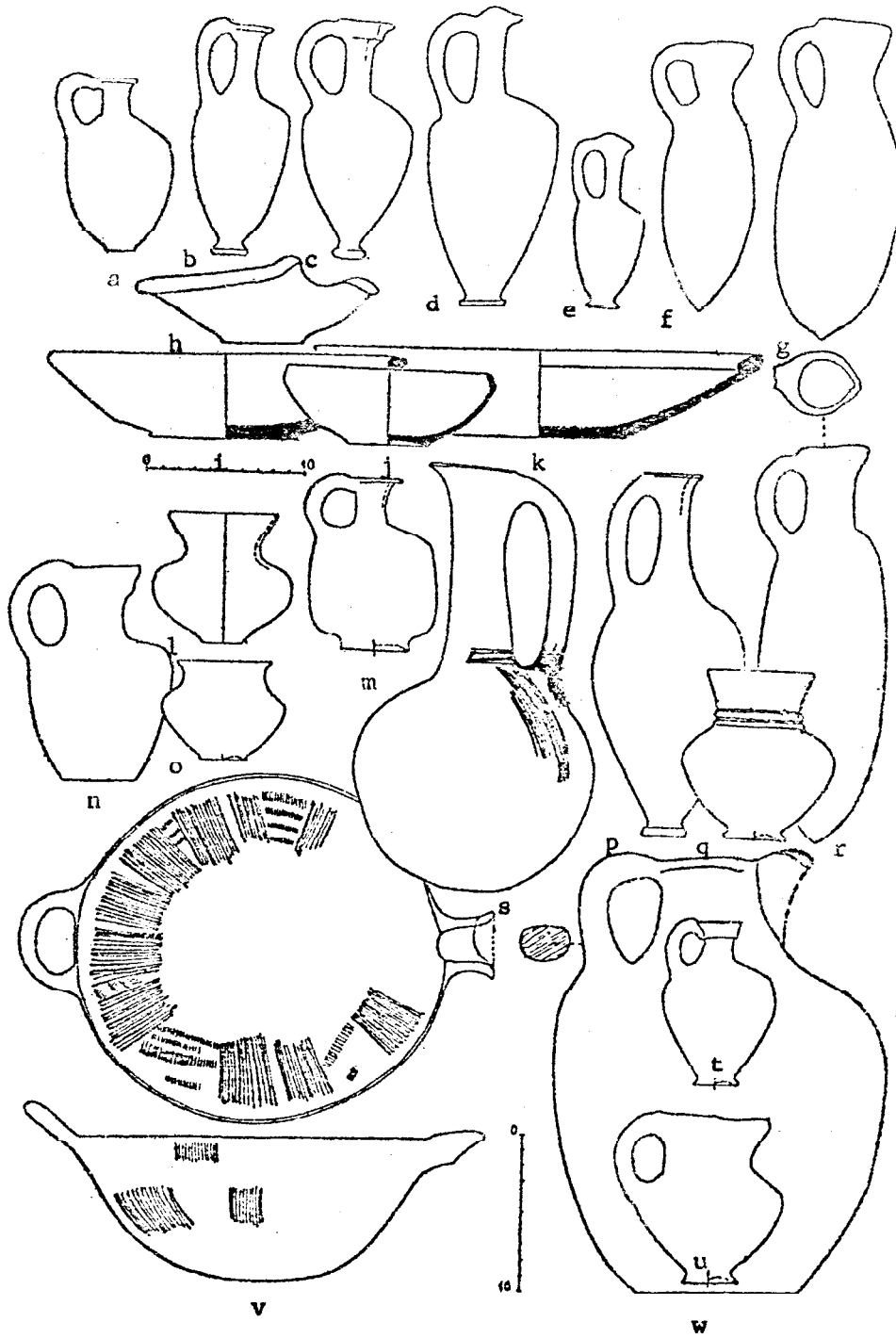

Fig. 537.--Ugarit-Ras Shamra: Pottery from Tomb LVII of MB  
III B - C Date

Schaeffer, Stratigraphie Comparee, Fig. 48.

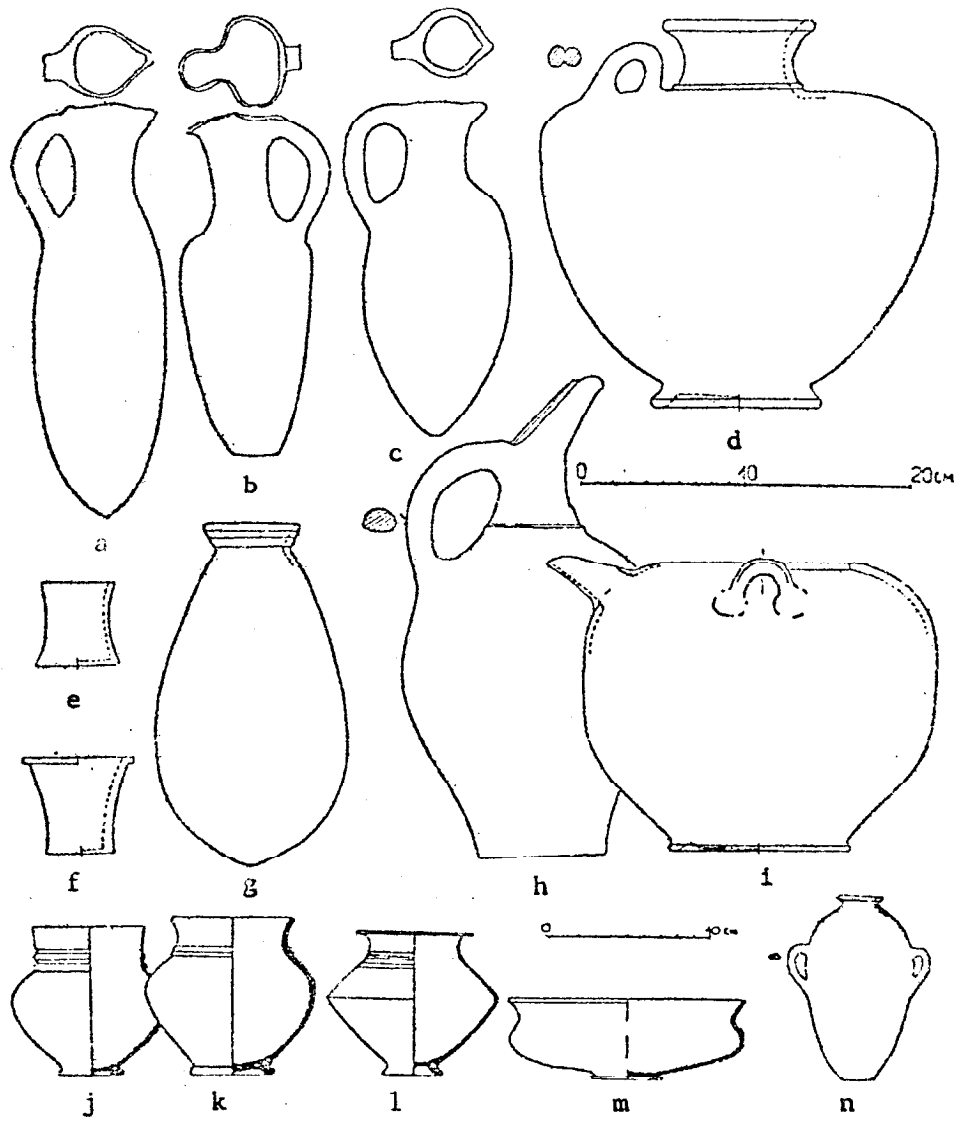
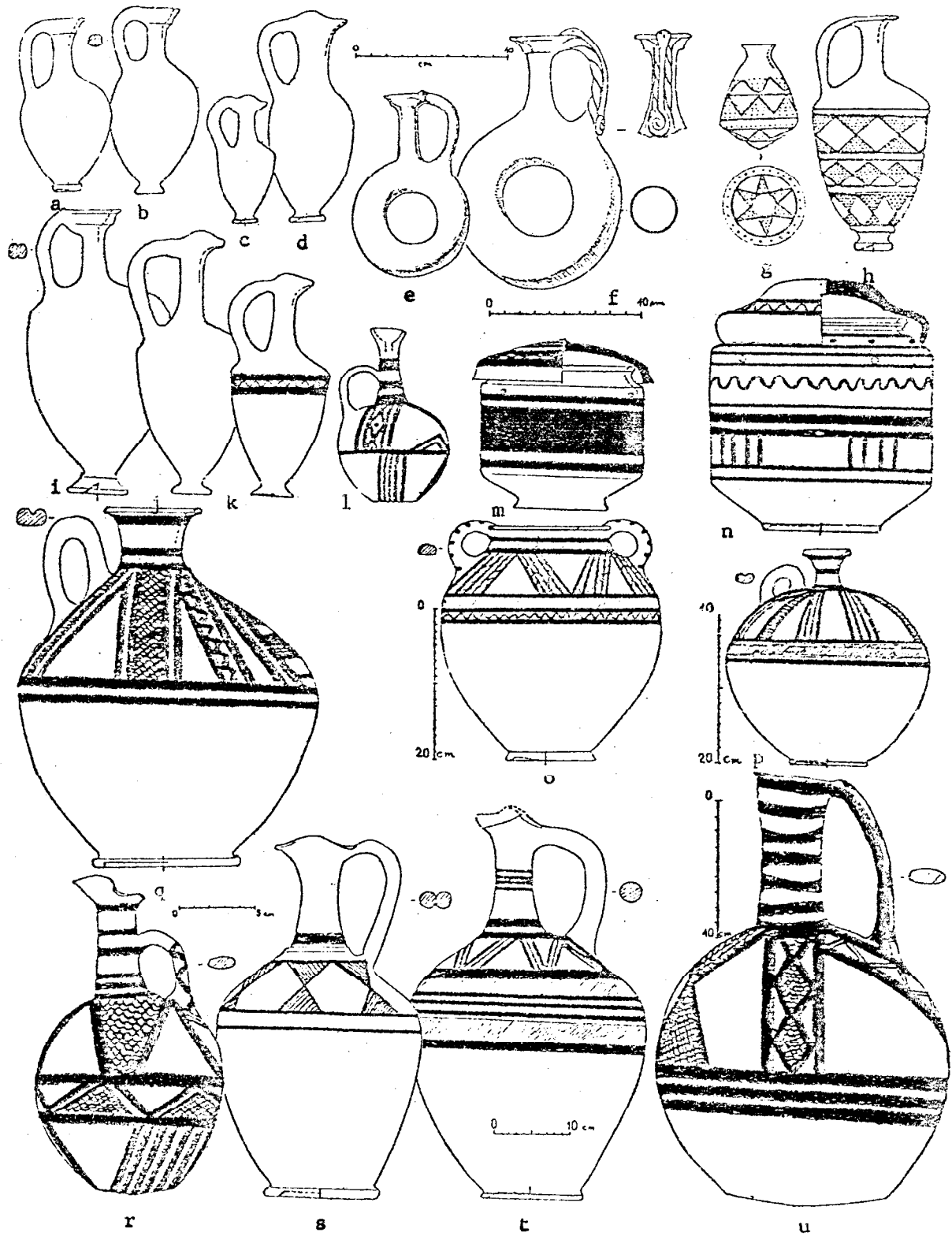

Fig. 538.--Ugarit-Ras Shamra: Pottery from Tomb LVII

Schaeffer, Ugaritica I, Fig. 53.

NOTE: g and h are of the late MB III A date, the others are of MB III B - C date.





Date Fig. 539.--Ugarit-Ras Shamra: Bronzes from Tomb LVII of MB III B

Schaeffer, Stratigraphie Comparee, Fig. 45.

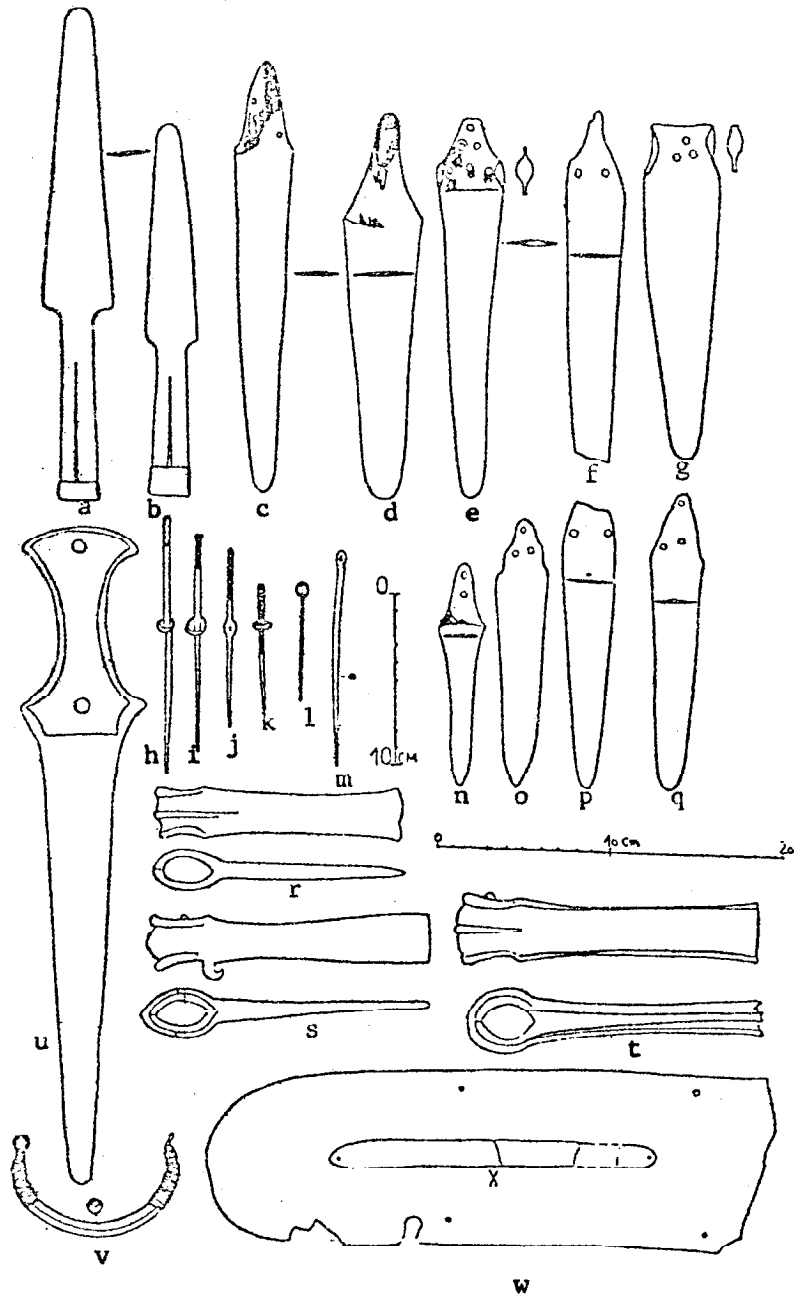

Fig. 540.--Ugarit-Ras Shamra: Bronzes from Tomb LVII (Cont.)

a. - h. Schaeffer, Ugaritica I, Fig. 56

i. Ibid., Fig. 58

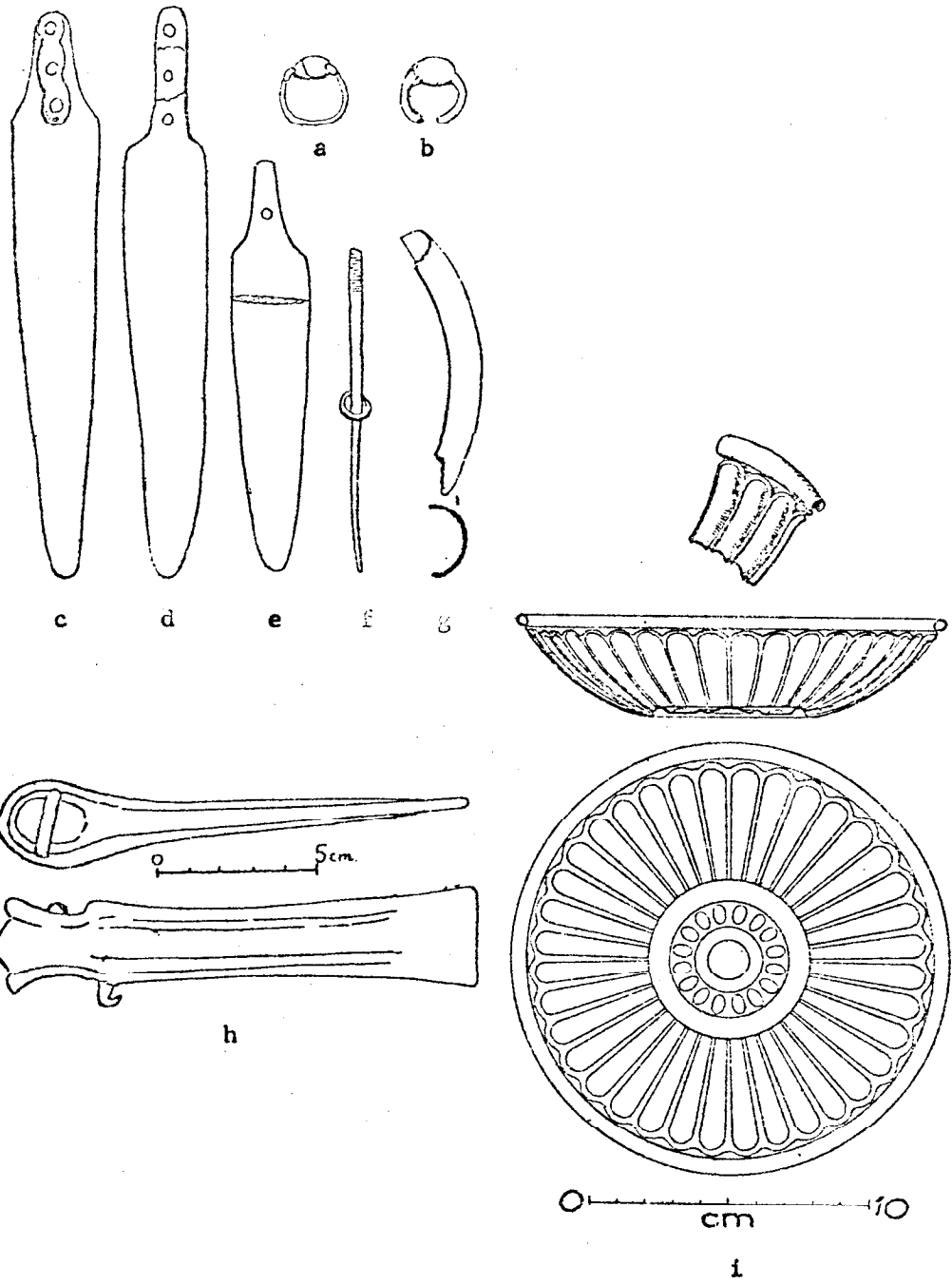

Fig. 541.--Ugarit-Ras Shamra: Pottery from Tomb LV of MB III B  
Date

Schaeffer, "La neuvieme campagne de fouilles a Ras Shamra-Ugarit",  
Fig. 26.

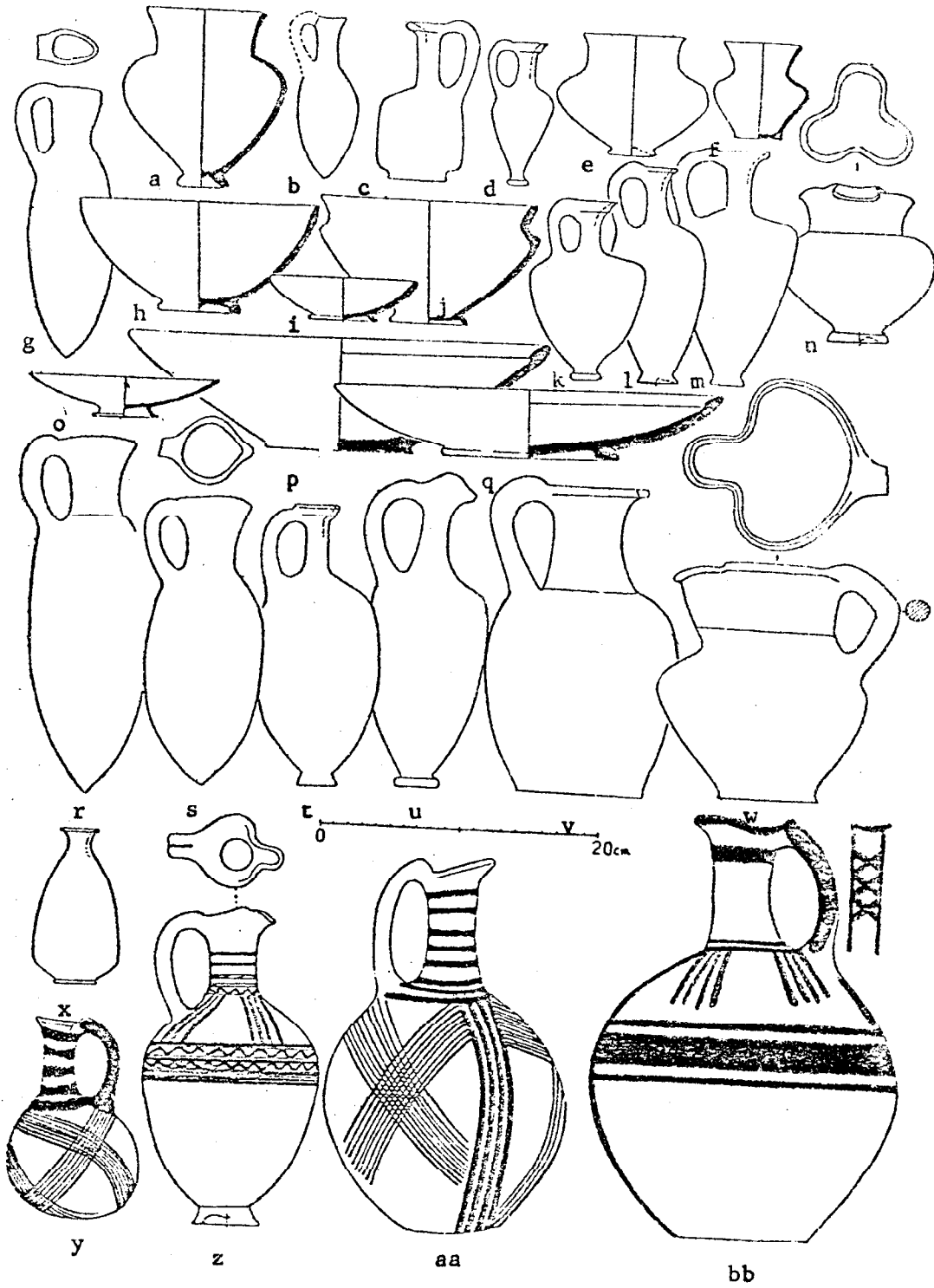

Fig. 542--Ugarit Ras Shamra: Pottery from Tomb LV of MB III B  
Date

Schaeffer, "Le Neuvieme campagne de fouilles a Ras Shamra-Ugarit",  
Fig. 27.



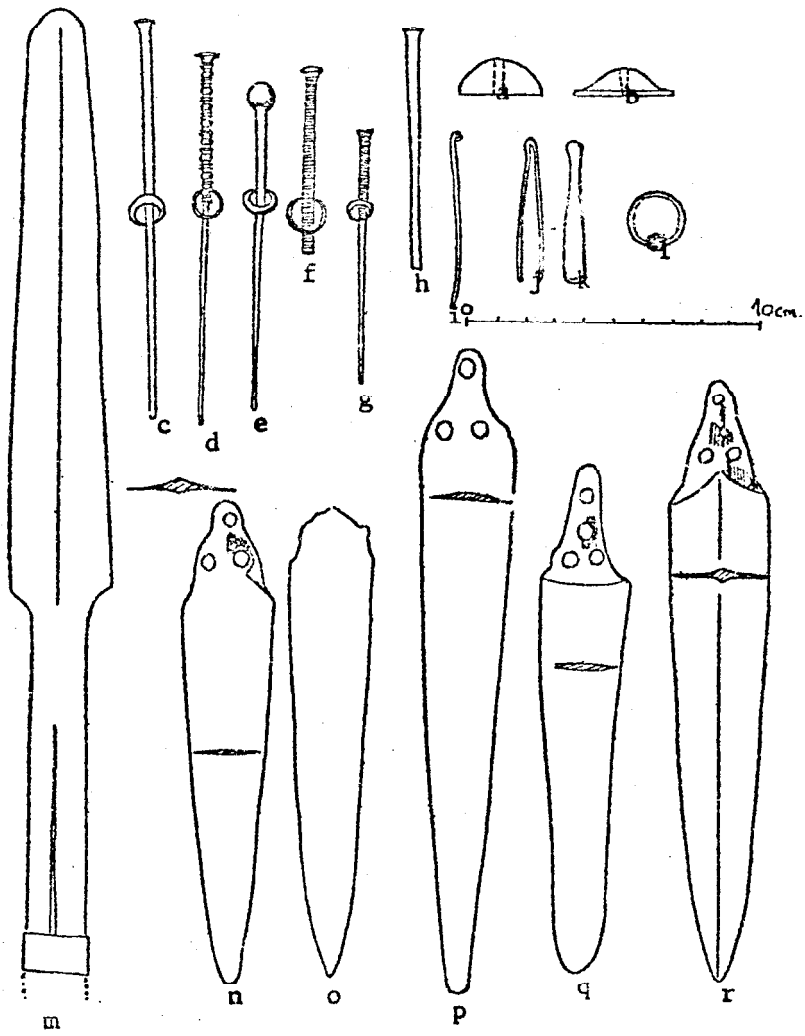
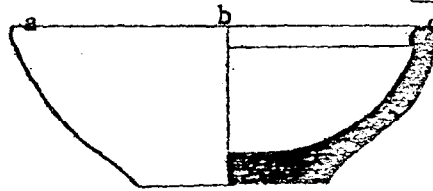
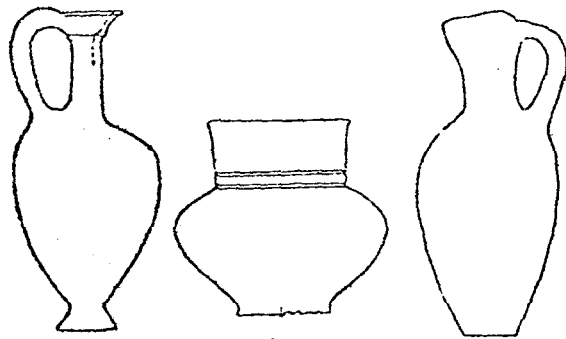
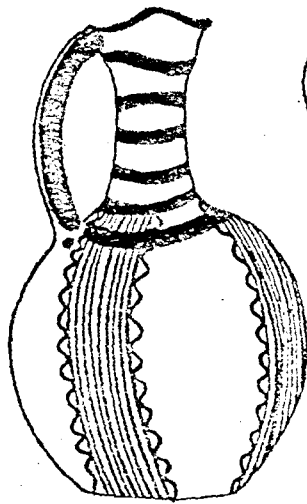

Fig. 543.--Ugarit-Ras Shamra: Pottery and a Dagger from the  
"depot au rhyton noir"

Schaeffer, Ugaritica II, Fig. 104.



d



e

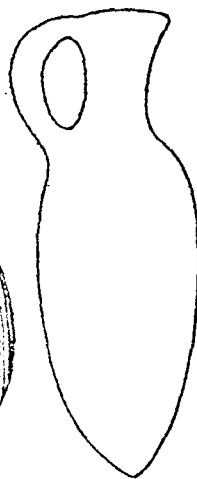

f



g

Fig. 544.--Ugarit-Ras Shamra: Pottery from the Tomb "pt. top 19"  
of MB III B Date

Schaeffer and Chenet, "Corpus ceramique de Ras Shamra", Fig. 105.

- a. No. 20
- b. No. 21
- c. No. 22
- d. No. 23
- e. No. 24
- f. No. 25
- g. No. 26
- h. No. 29
- i. No. 30
- j. No. 31
- k. No. 8
- l. No. 9
- m. No. 33
- n. No. 35
- o. No. 36
- p. No. 37
- q. No. 38
- r. No. 29
- s. No. 40

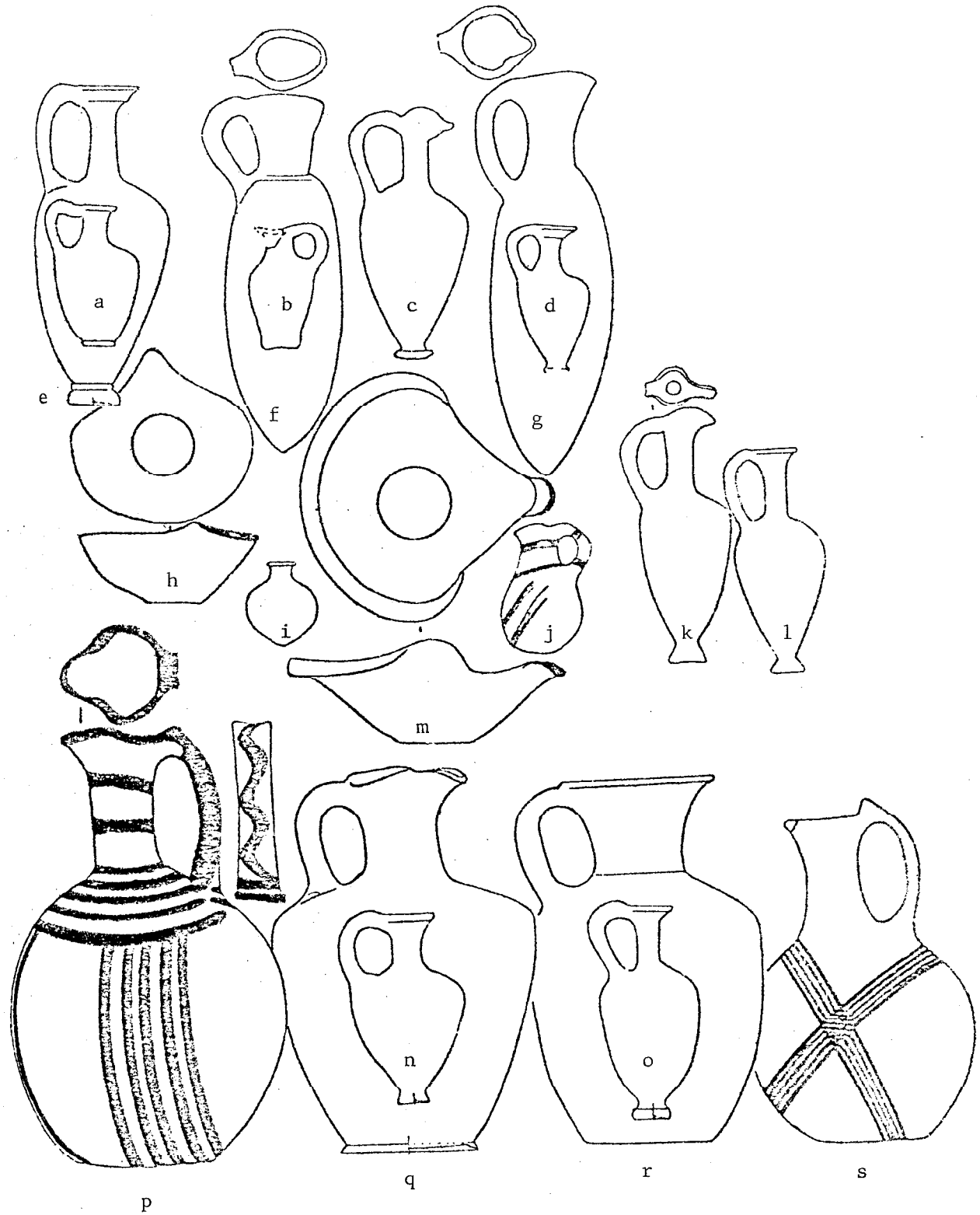

Fig. 545.--Ugarit-Ras Shamra: Pottery and Weapons from the Tomb "F  
top 19" of MB III B Date

Schaeffer and Chenet, "Corpus Ceramique de Ras Shamra", Fig. 105.

Bronzes:

a. 1  
b. a  
c. b  
d. c  
e. d  
f. e  
g. f  
h. g  
i. h  
j. i  
k. 3  
l. 4  
m. 5  
n. 6  
o. 11  
p. 12  
q. 13

Pottery Plates:

r. 17  
s. 18  
t. 19  
u. 27  
v. 28  
w. 32  
x. 34

Jars:

y. 10  
z. 11  
aa. 14  
bb. 15  
cc. 16

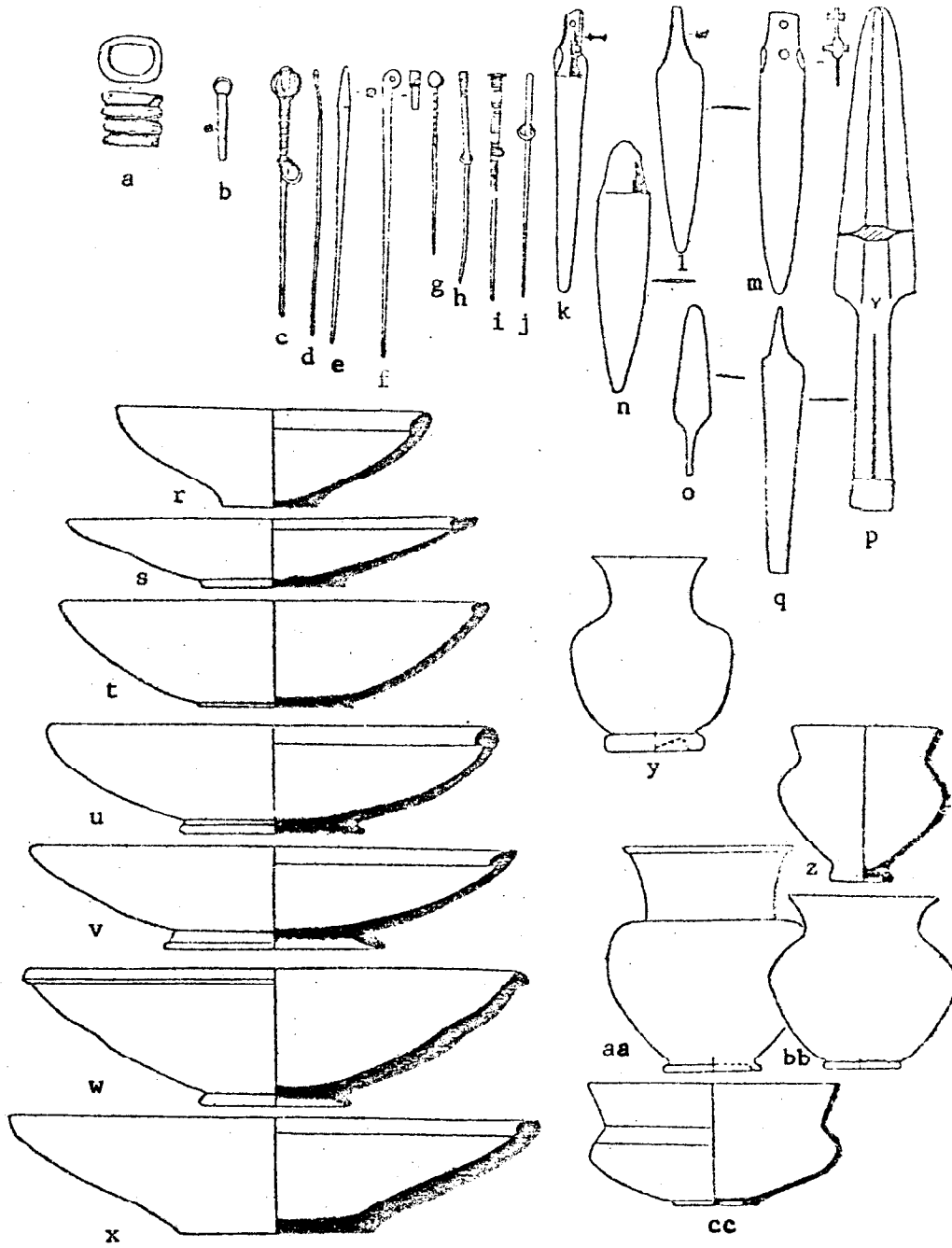

Fig. 546.--Ugarit-Ras Shamra: Pottery from "charnier 26" of  
MB III B Date

Schaeffer and Chenet, "Corpus ceramiques de Ras Shamra", Fig. 107.

- a. 23
- b. 26
- c. 27
- d. 28
- e. 24
- f. 25
- g. 29
- h. 30



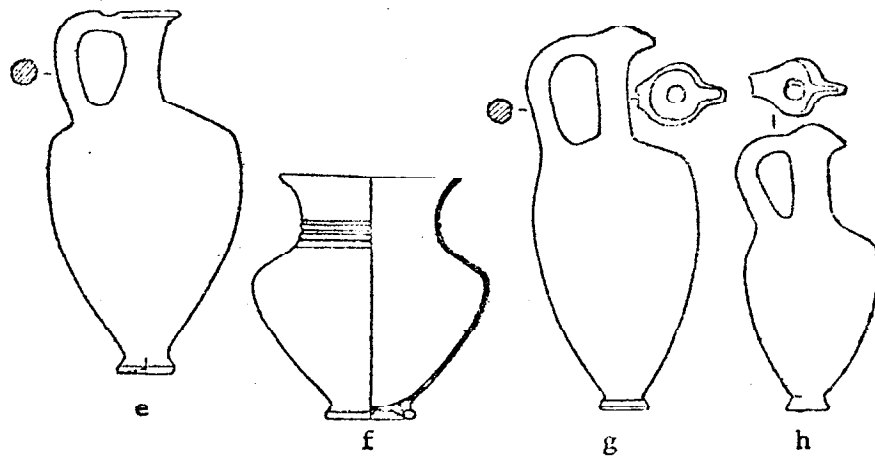
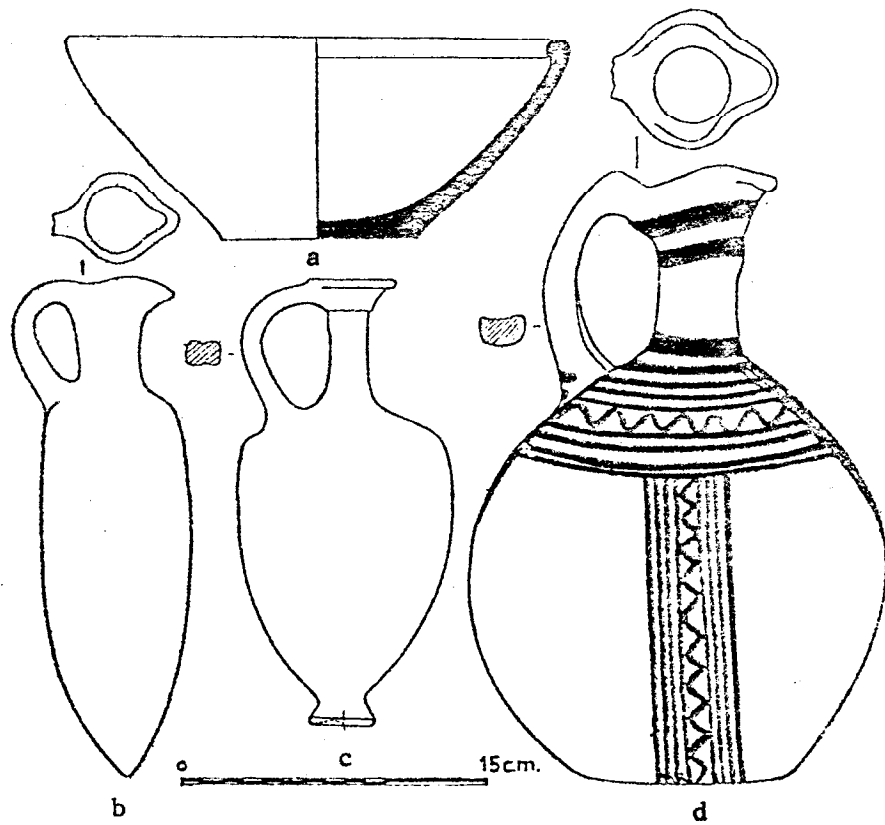

Fig. 547.--Ugarit-Ras Shamra: Pottery from "Une Tombe de II<sup>e</sup>  
Niveau" of MB III B Date

Schaeffer, Ugaritica I, Fig. 17.

a. Faience Vessel

h. Appears to be painted in bichrome

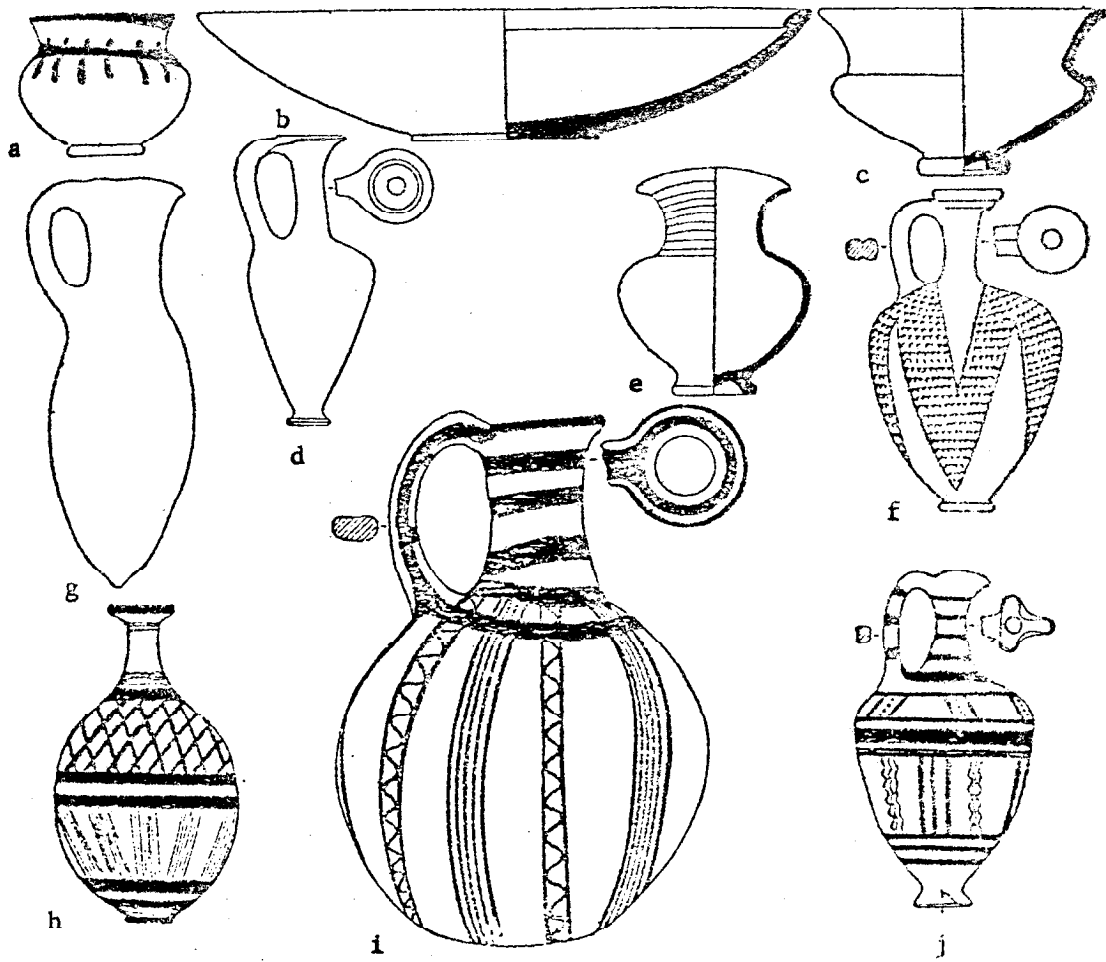

Fig. 548.--Ugarit-Ras Shamra: Plan and Section of Tomb XXXVI  
Schaeffer, Ugaritica I, Fig. 45.

DAS SHAFRA

TOMBES N<sup>o</sup> XXXVI - LXI

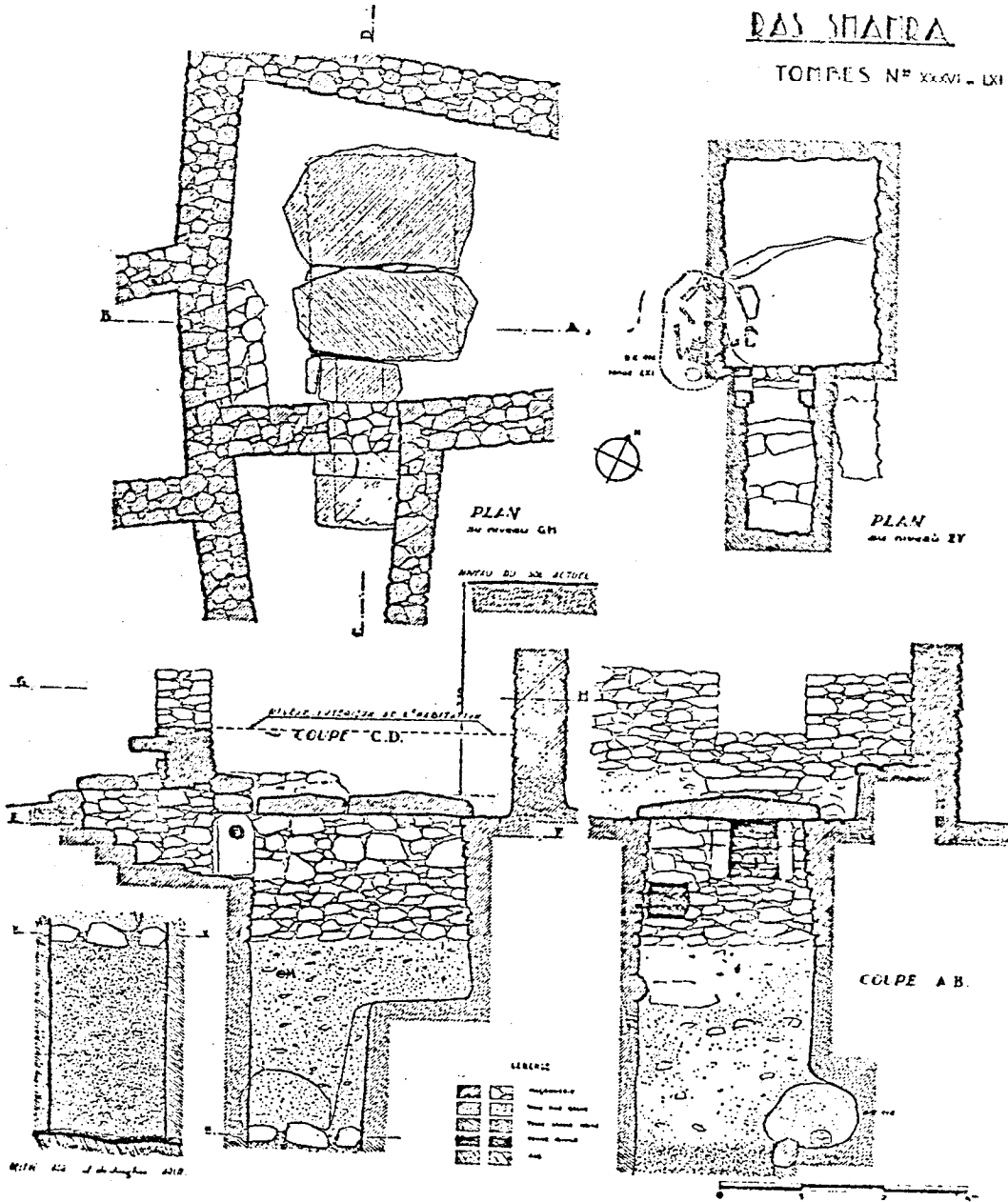
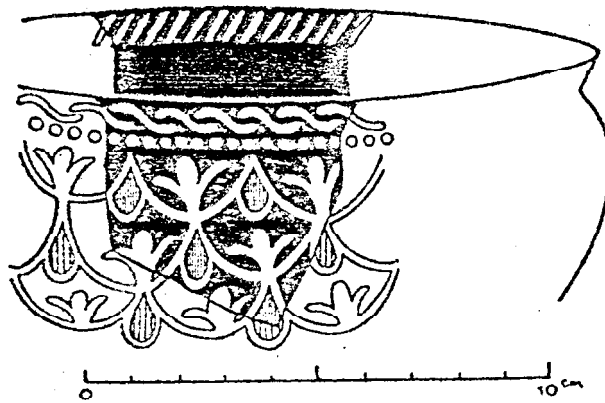
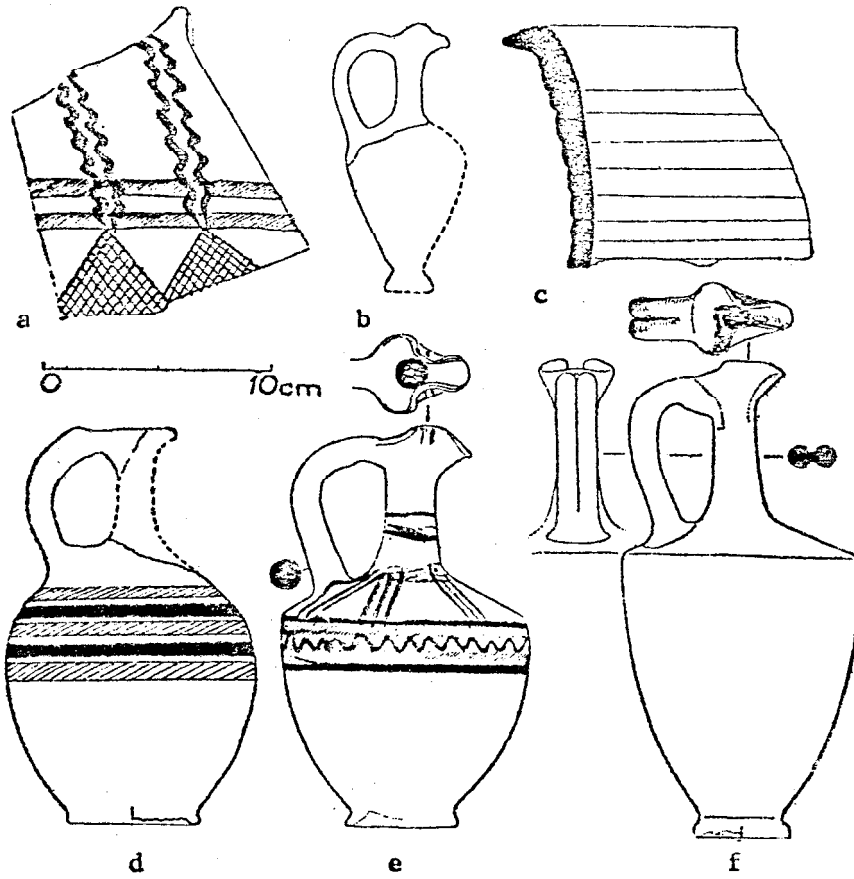

Fig. 549.--Ugarit-Ras Shamra: Pottery from the Ossuary of  
Tomb XXXVI Including a Sherd from a Middle Minoan Cup

Schaeffer, Ugaritica I.

a. - f. Fig. 47

g. Fig. 44



g

Fig. 550.--Ugarit-Ras Shamra: Pottery from the "charnier de la fin du Moyen Empire", all of MB III B Date

Schaeffer, "Les fouilles de Ras Shamra-Ugarit: Septieme Campagne. (Printemps 1935)", Fig. 18



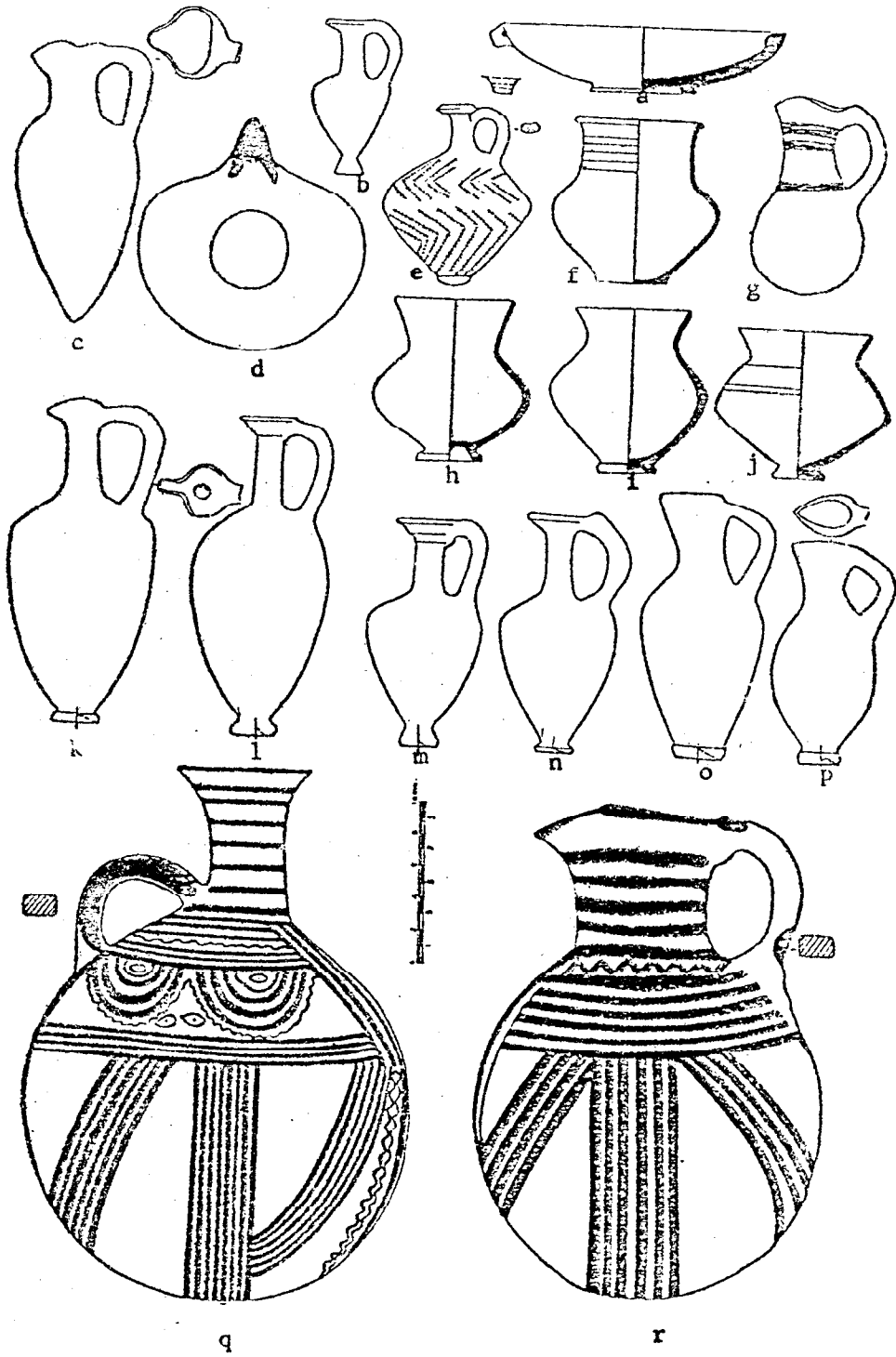

Fig. 551.--Ugarit-Ras Shamra: Bronzes from the "charnier de la fin du Moyen Empire"

Schaeffer, "Les fouilles de Ras Shamra-Ugarit: Septieme Campagne. (Printemps 1935), Fig. 19.

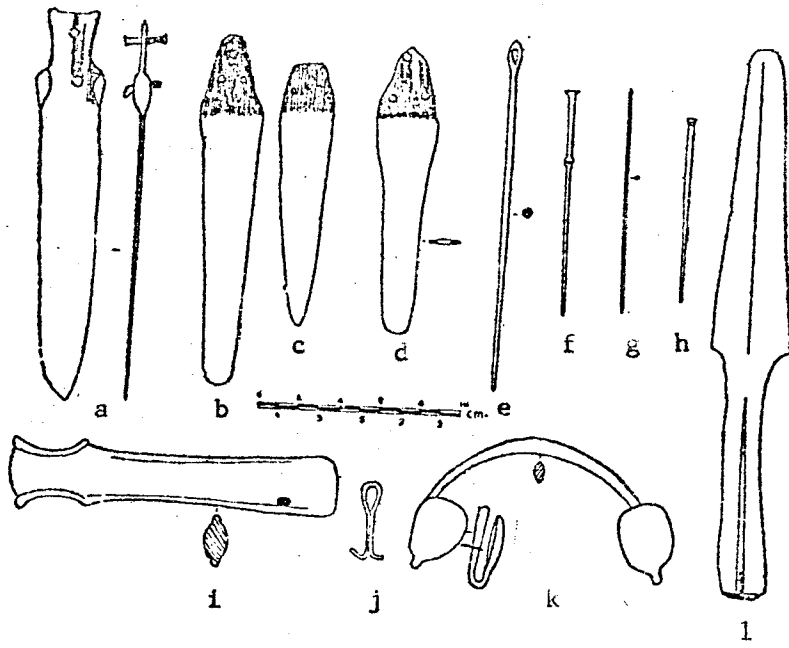

Fig. 552.--Ugarit-Ras Shamra: Pottery from "une tomb des XVII-XVI siecles" of MB III B Date

Schaeffer, "Les fouilles de Ras Shamra-Ugarit: Septieme Campagne. (Printemps 1935)"; Fig. 16.

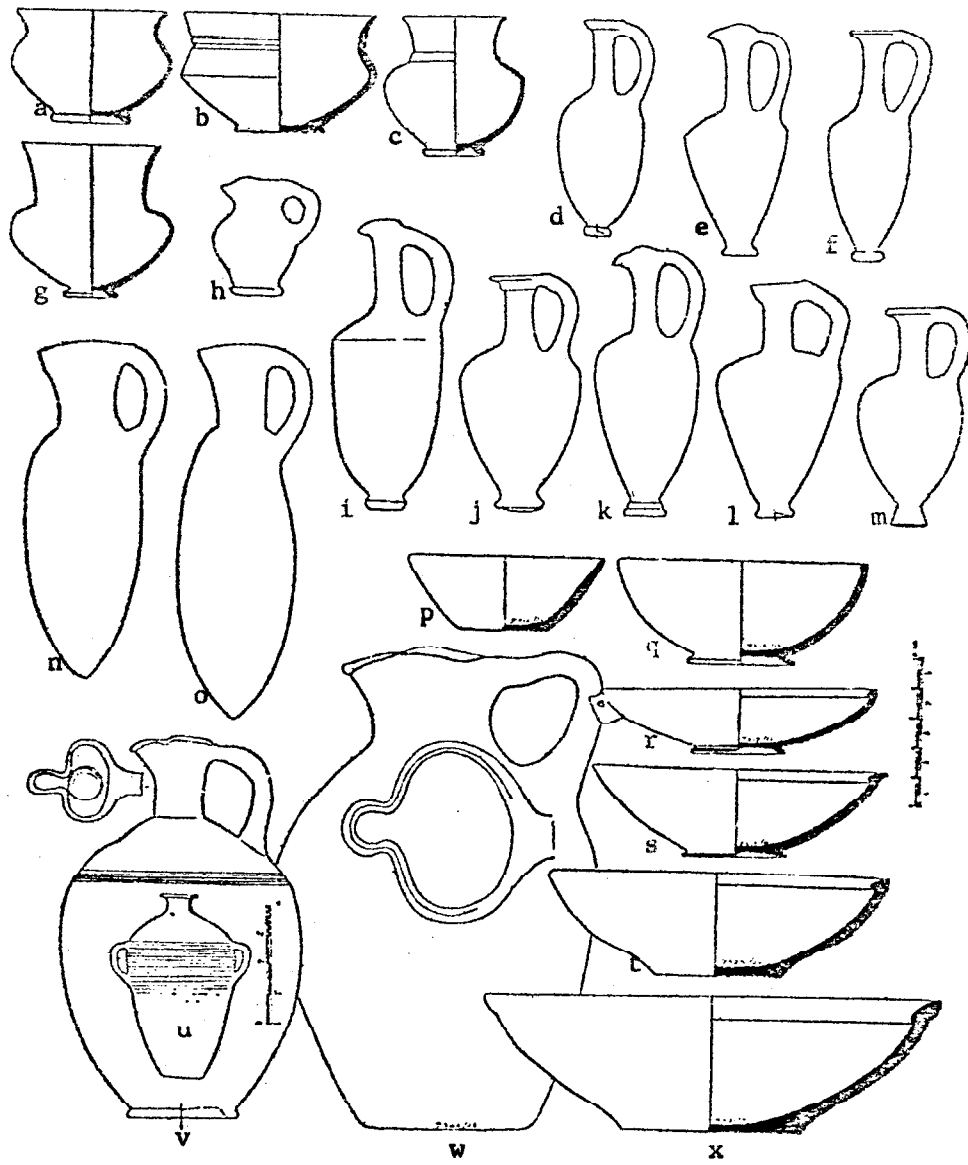

Fig. 553.--Ugarit-Ras Shamra: Bronzes from "une tombe des XVII-XVI siecles"

Schaeffer, "Les fouilles de Ras Shamra-Ugarit: Septieme Campagne. (Printemps 1935)", Fig. 17.

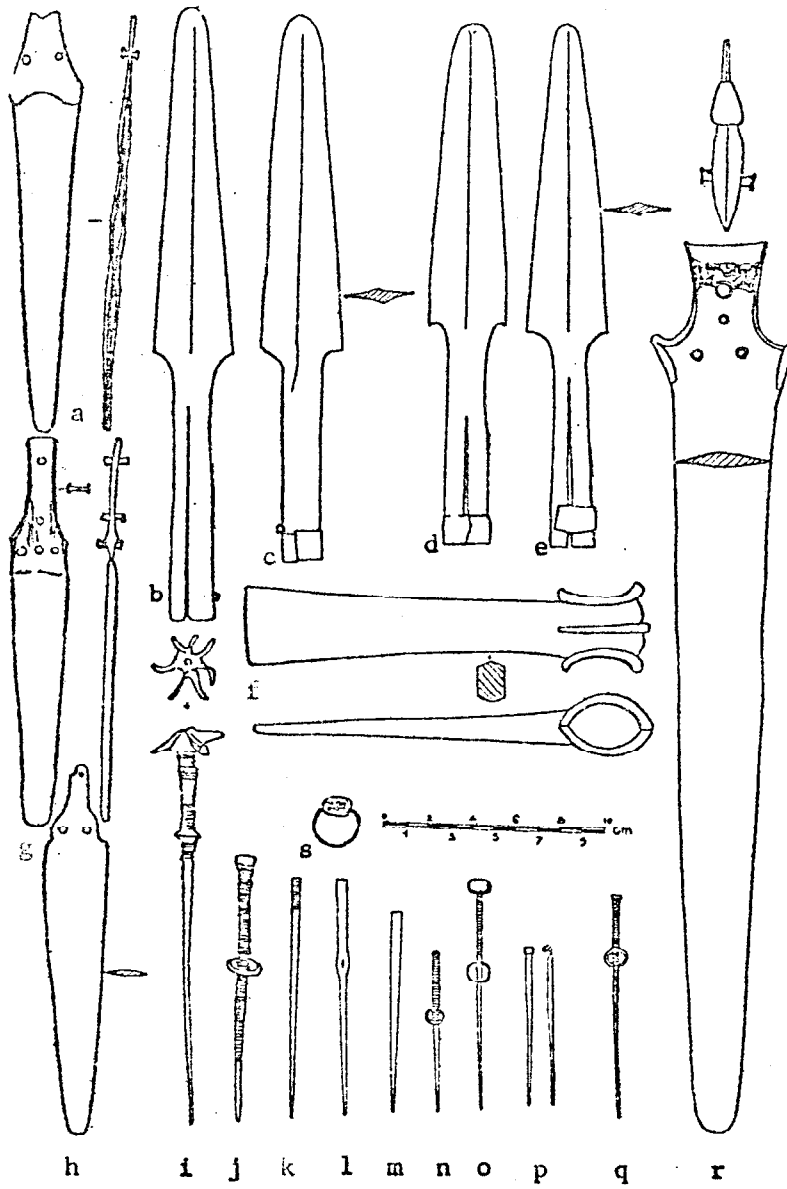

Fig. 554.--Ugarit-Ras Shamra: Pottery and Weapons from the Tomb  
in the "Palastgarten-Sondage" of MB III B Date

Schaeffer, "Bemerkungen zur Palastgarten-Sondage", Fig. 5.



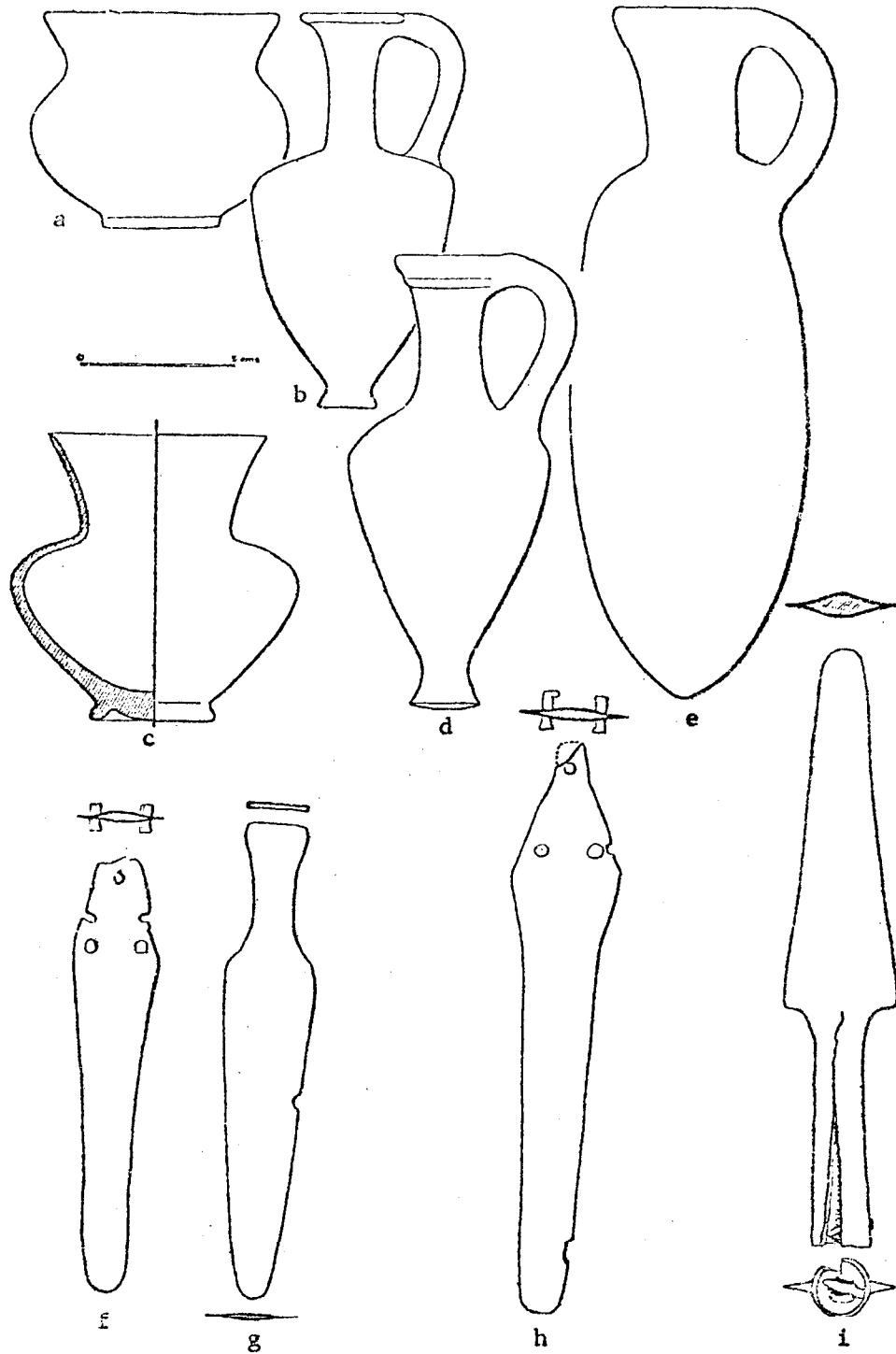

Fig. 555.--Ugarit-Ras Shamra: Pottery from Tomb LXXXV of  
MB III B Date

Schaeffer and Chenet, "Corpus ceramique de Ras Shamra", Fig. 108.

- a. 6 (Jar)
- b. 7
- c. 8 (Large juglet)
- d. 9
- e. 10
- f. 11 (Bowl)
- g. 15
- h. 16
- i. 17
- j. 18
- k. 19
- l. 21
- m. 22

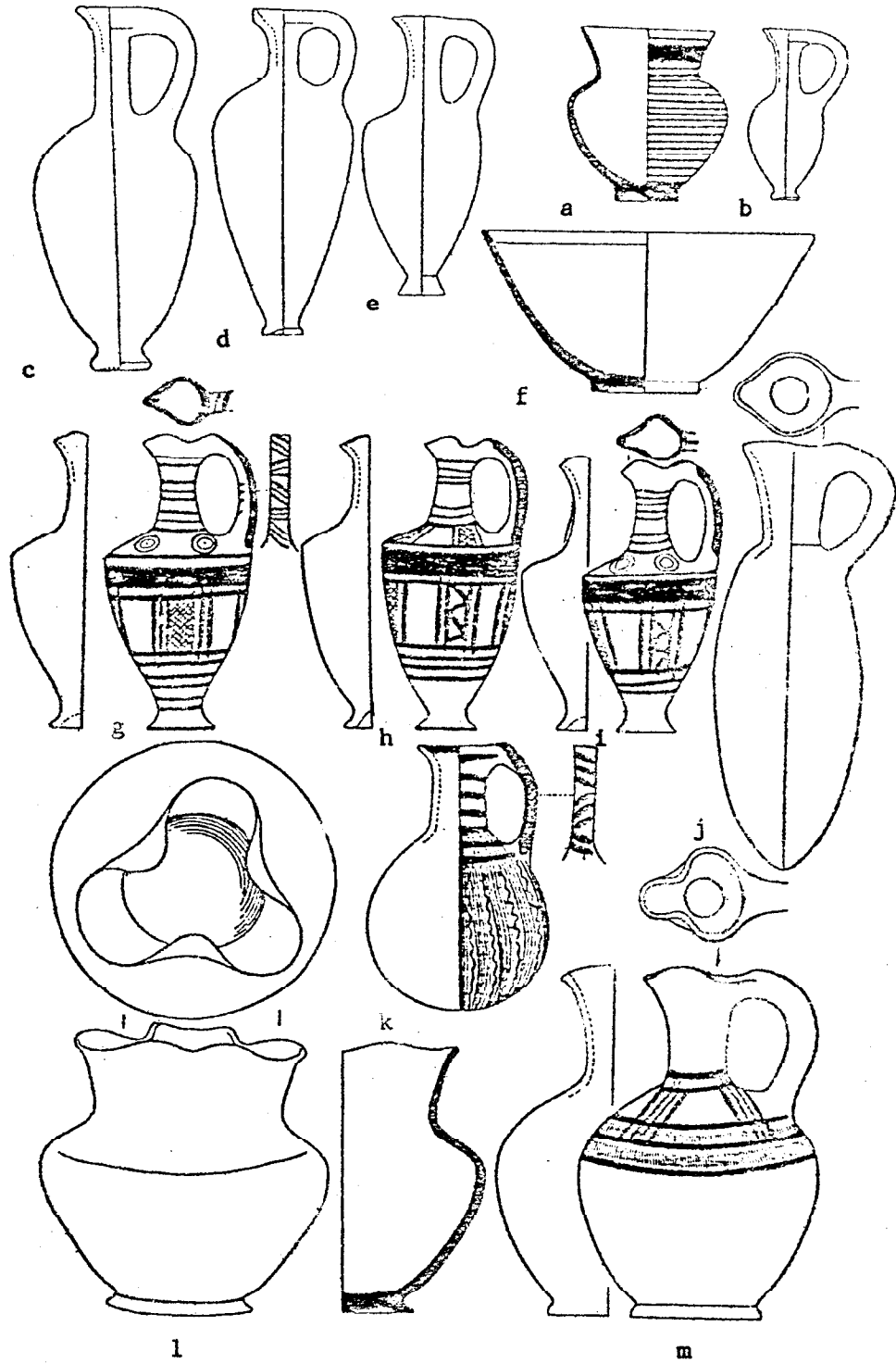

Fig. 556.--Ugarit-Ras Shamra: Objects of the MB III B from Tomb LXXXV and a "charnier"

Fig. 108, Schaeffer and Chenet, "Corpus ceramique de Ras Shamra":

- a. 12
- b. 20
- c. 13
- d. 14
- e. 23

Fig. 107, "charnier R.S. tr. 80 pt. top. 109", Schaeffer and Chenet, "Corpus ceramique de Ras Shamra":

- f. 1
- g. 2
- h. 3
- i. 4

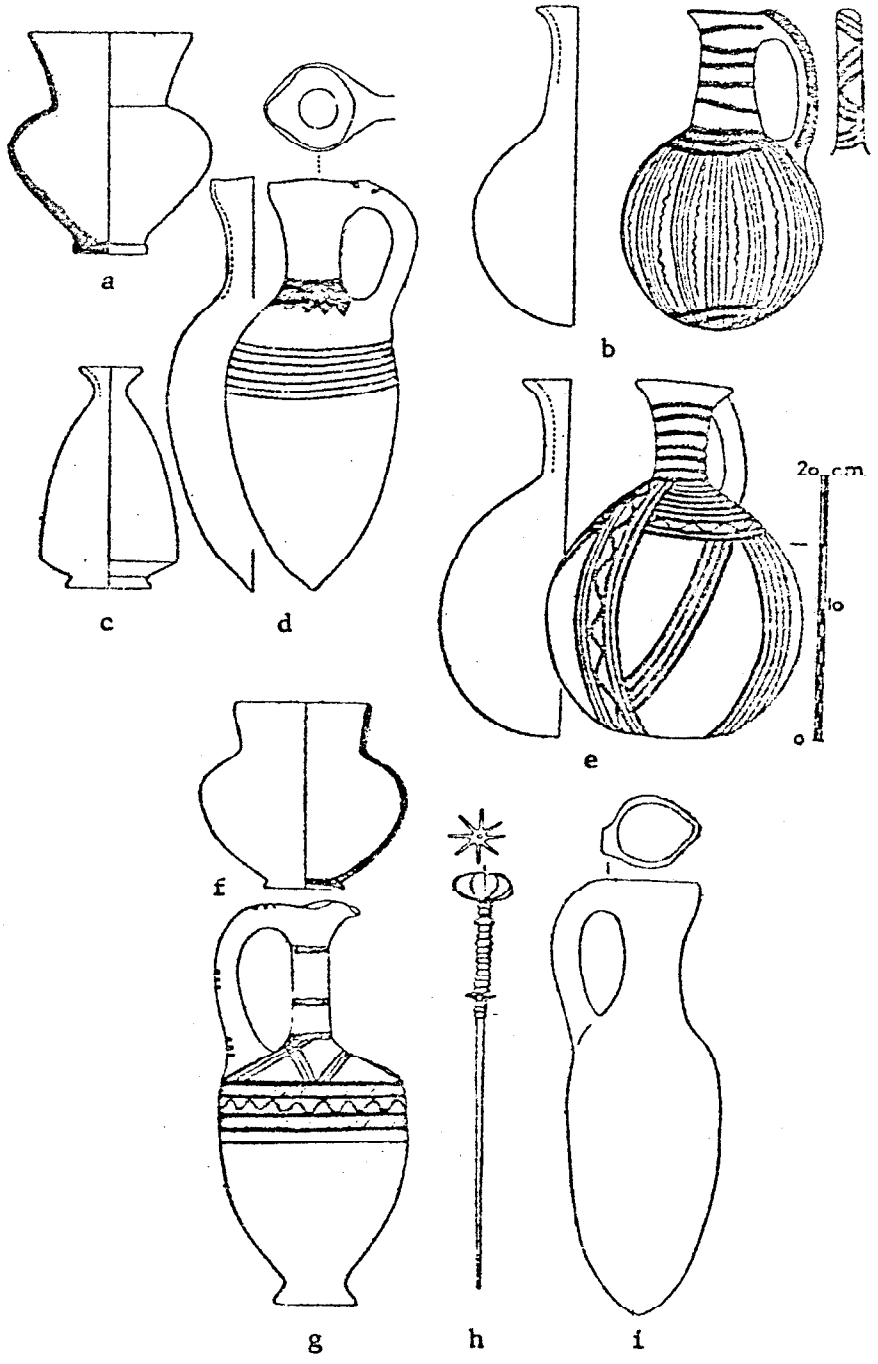

Fig. 557.--Ugarit-Ras Shamra: Pottery and Stone from Two "charniers"  
Schaeffer and Chenet, "Corpus Céramique de Ras Shamra", Fig. 107.

"charnier R.S. 1931 N.2. pt. top. 83":

- a. No. 9
- b. No. 5
- c. No. 6
- d. No. 7
- e. No. 8
- f. No. 10
- g. No. 11
- h. No. 12

"charnier R.S. 1931 Tr. N.1. pt. top. 81":

- i. No. 13
- j. No. 14
- k. No. 15
- l. No. 16
- m. No. 17
- n. No. 18
- o. No. 19
- p. No. 20
- q. No. 21
- r. No. 22

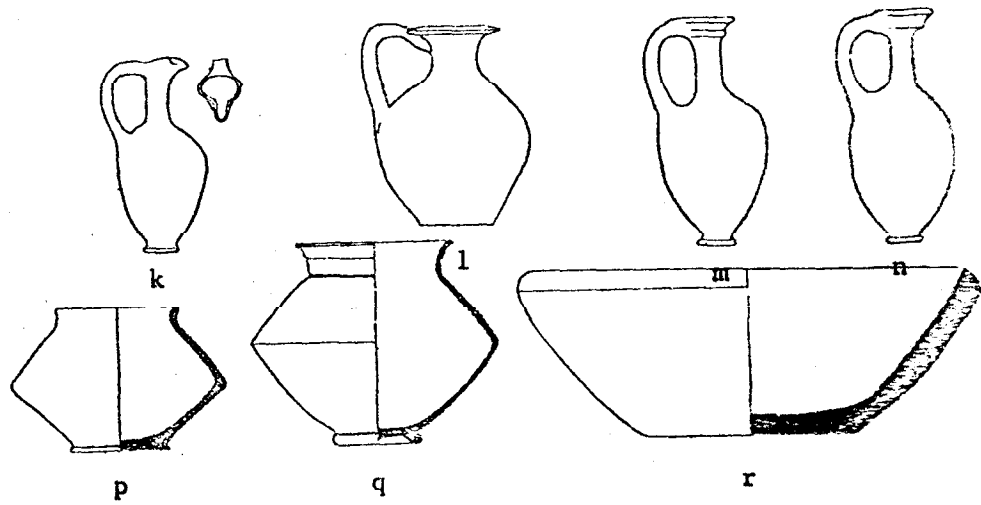
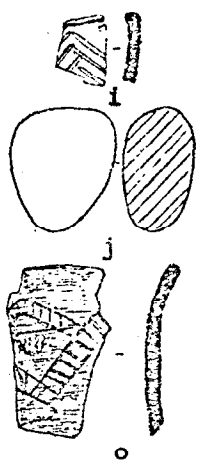
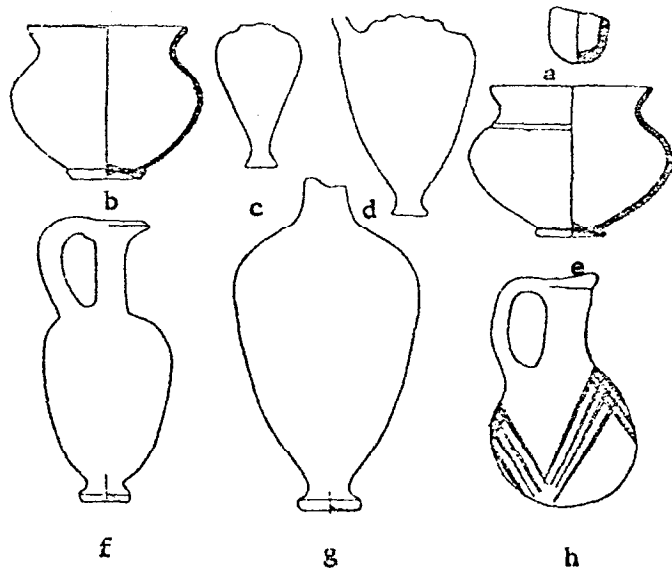

Fig. 558.--Ugarit-Ras Shamra: Mixed Pottery and Stone Vessels  
from Tomb LXXV of MB III B - LB II Date

Schaeffer, "Les fouilles de Ras Shamra-Ugarit: dixieme et  
onzieme Campagnes (Autumne et Hiver 1938-39), Fig. 4.

a. - c. Found in the chambers

d. - n. Found in the ossuary



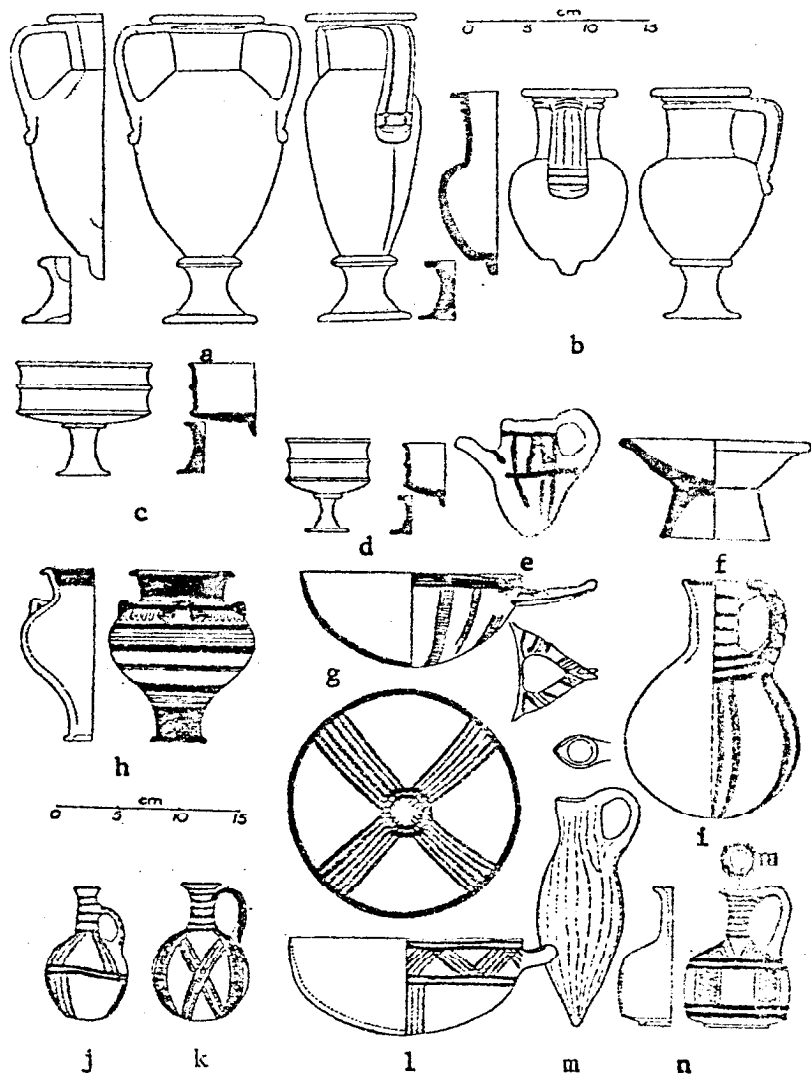

Fig. 559.--Ugarit-Ras Shamra: Pottery and Bronzes of MB III B - C  
Date from Tomb LXXV

Schaeffer, "Les fouilles de Ras Shamra-Ugarit: dixième et  
onzième Campagnes (Automne et Hiver 1938-39), Fig. 5.

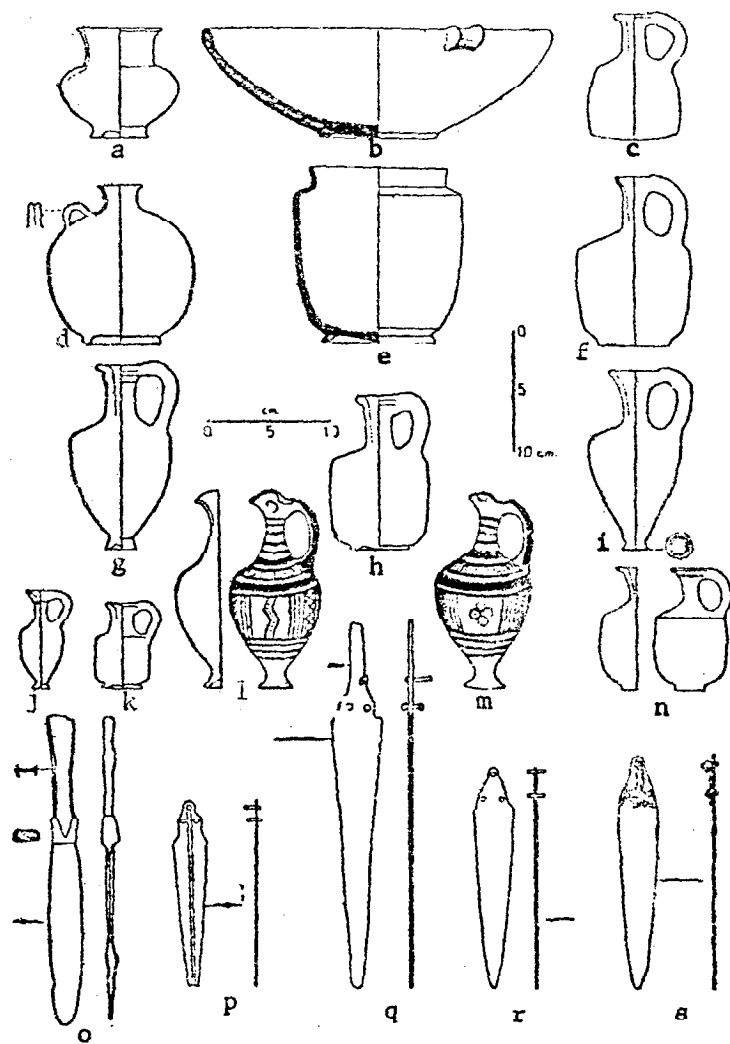

Fig. 560.--Ugarit-Ras Shamra: Tomb LIII

Schaeffer, Ugaritica I.

a. - q. Pottery from the lowest level of the tomb, of MB III B date, Fig. 72.

r. Plan of the lowest level of the tomb and the ossuary, Fig. 71.

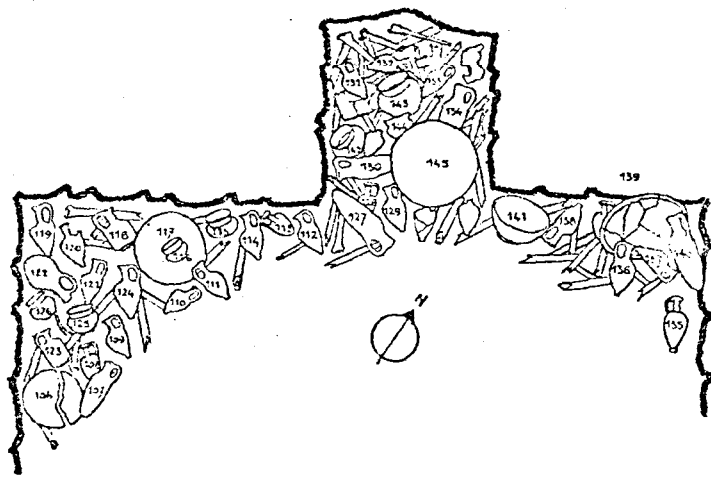
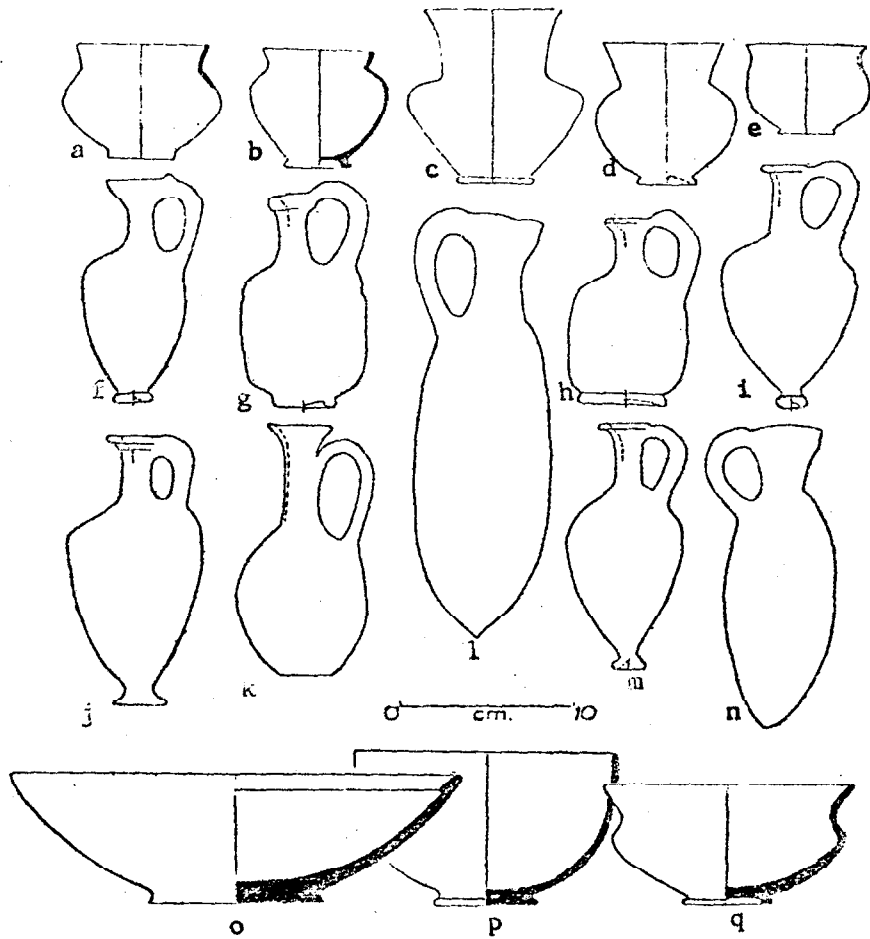

Fig. 561.--Ugarit-Ras Shamra: Pottery of MB III B - C from Tomb LIV, Lower Level

Schaeffer, "Les fouilles de Ras Shamra-Ugarit: nouvelle campagne (Printemps 1937)", Fig. 22

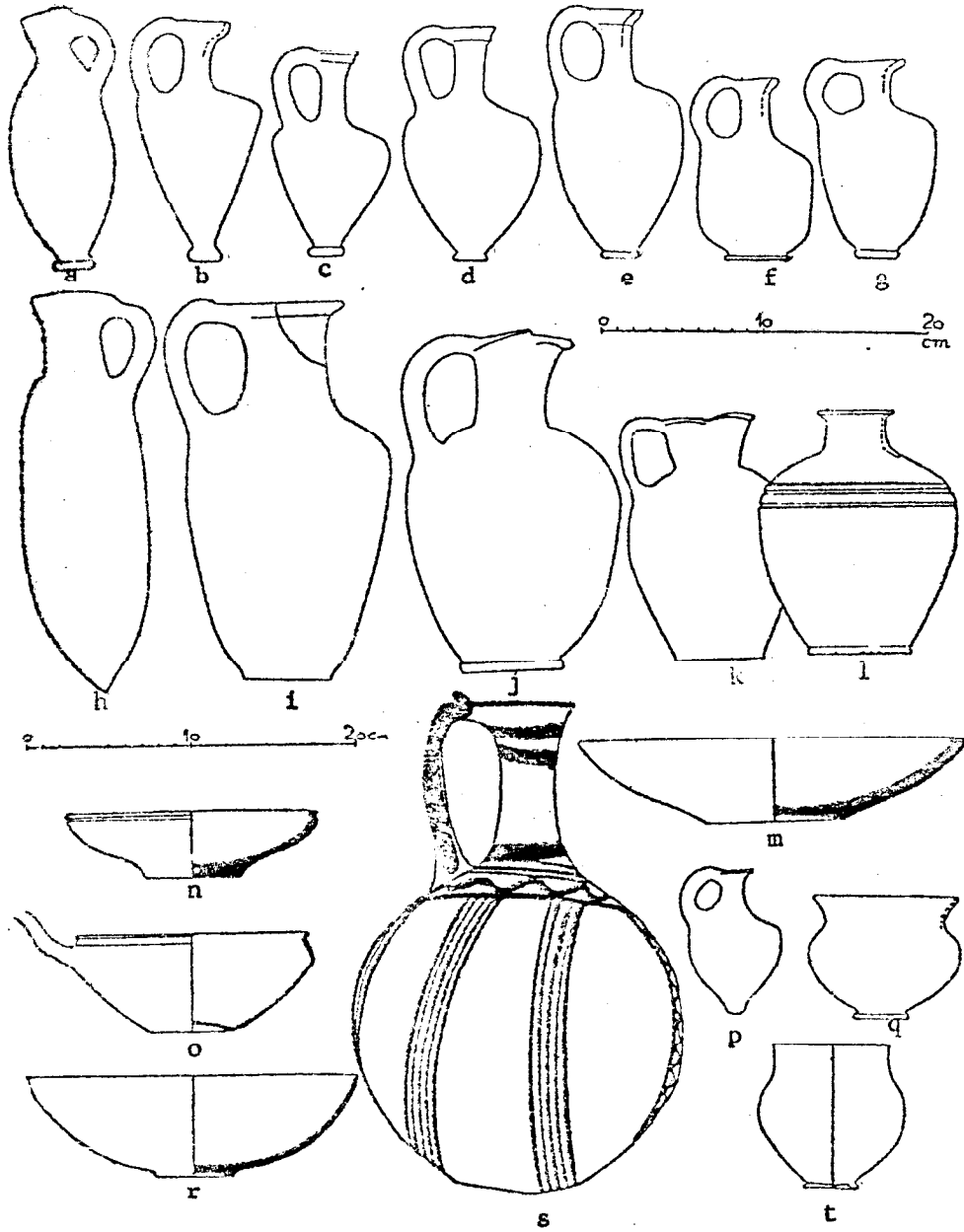

Fig. 562.--Ugarit-Ras Shamra: Pottery of MB III B - LB I Date from  
Tomb LIII, Upper Level

Schaeffer, "Les fouilles de Ras Shamra-Ugarit: nouvelle  
campagne (Printemps 1937), Fig. 21.



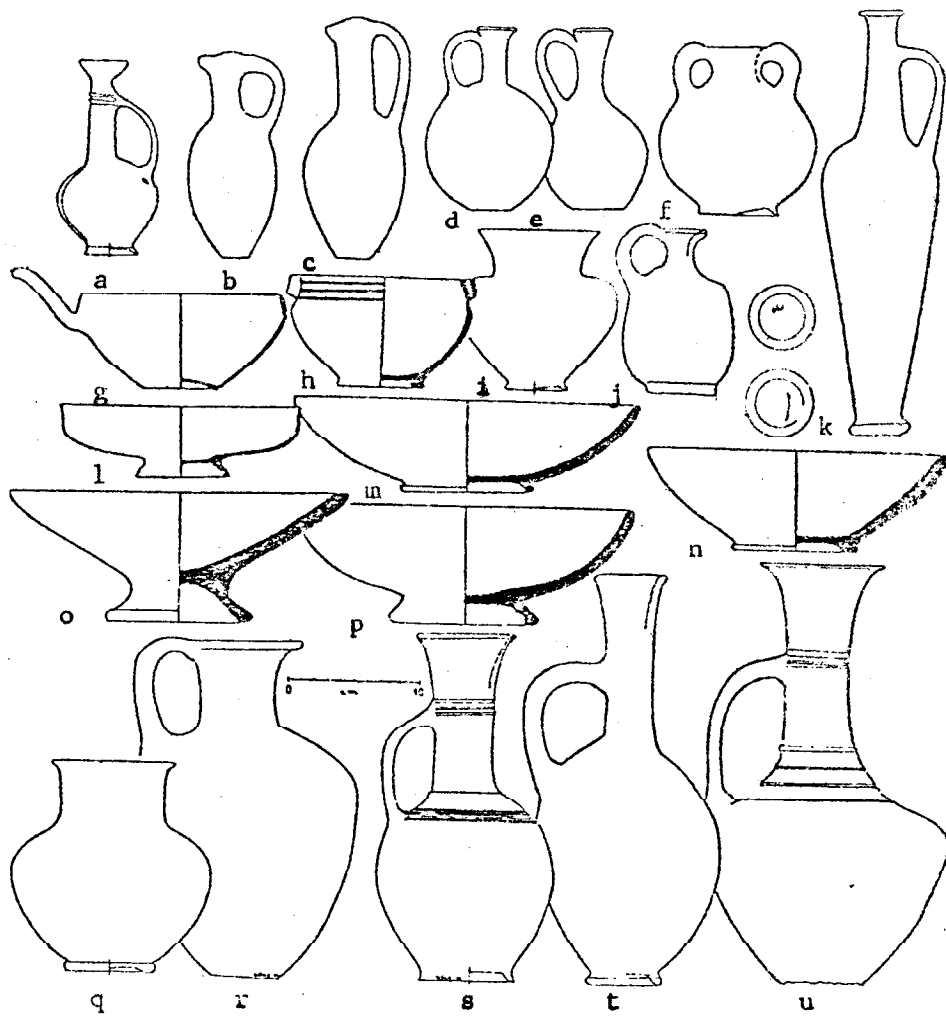

Fig. 563.--Mari: Pottery from the Palace

Andre Parrot, Le Palais: Documents et Monuments, Mission Archeologique de Mari II; Bibliotheque Archeologique of Historique, Vol. XV; Paris: Librairie Orientaliste Paul Geuthner, 1959.

a.	915	TheKhabur Cup	Fig. 88
b.	889		Fig. 88
c.	874		Fig. 88
d.	926		Fig. 89
e.	927		Fig. 89
f.			Fig. 89
g.			Fig. 89
h.			Fig. 92a
i.			Fig. 92b
j.			Fig. 92c
k.	1002		Fig. 97
l.	1369		Fig. 97

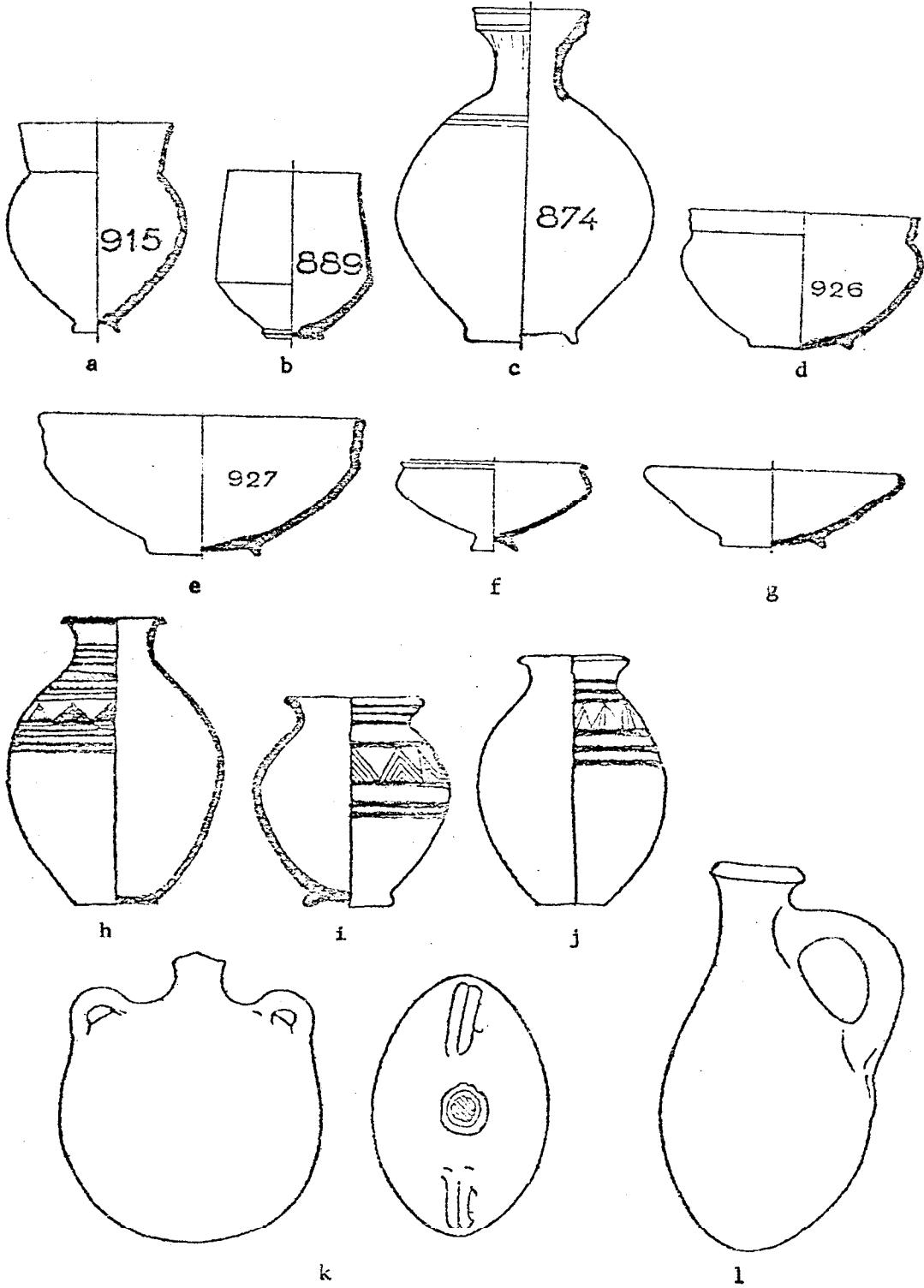

Fig. 564.--Mari: Pottery from the Palace (Cont.)

Parrot, Le Palais; Documents et Monuments.

a. 895 Fig. 87

b. 893 Fig. 87

c. 894 Fig. 87

d. 888 Fig. 87

e. 885 Fig. 87

f. 886 Fig. 87

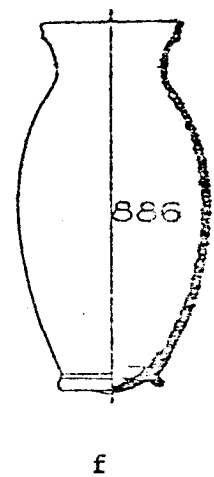
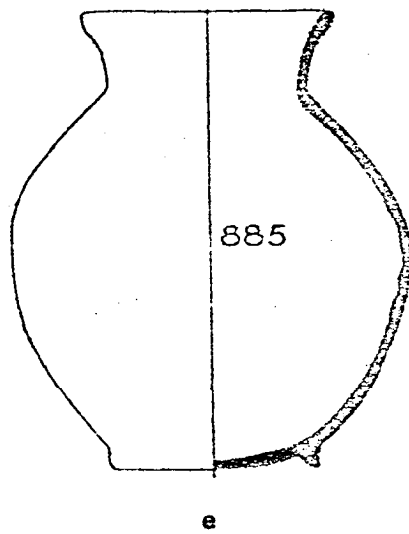
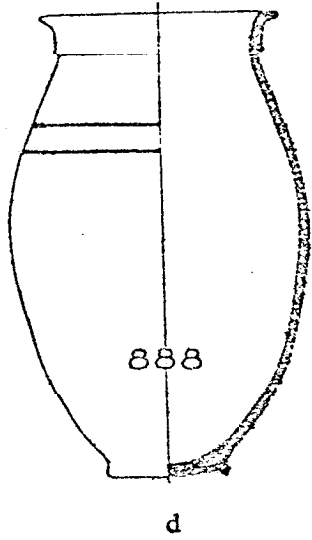
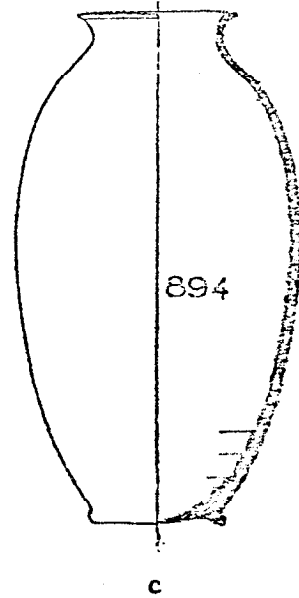
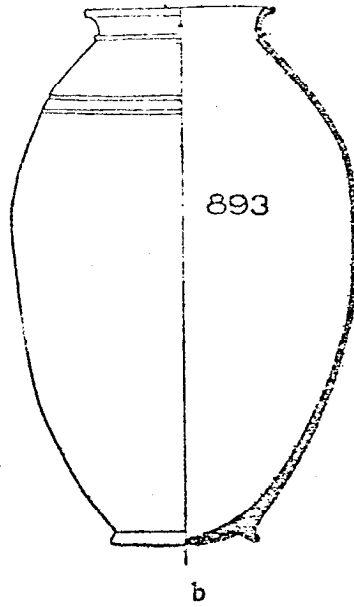
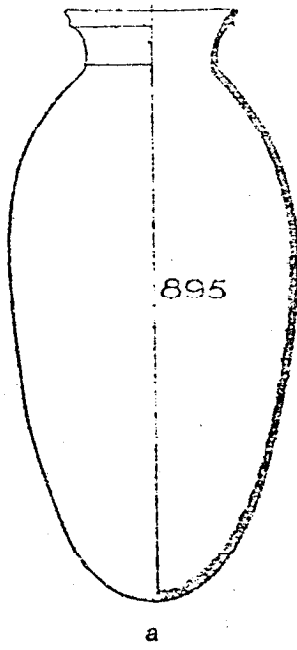

Fig. 565.--Mari: Pottery from the Palace (Cont.)

Parrot, Le Palais; Documents et Monuments.

a. 898 Fig. 83

b. 857 Fig. 84

c. 905 Fig. 84

d. 878 Fig. 85

e. 879 Fig. 85

f. 785 Fig. 90

g. 724 Fig. 90

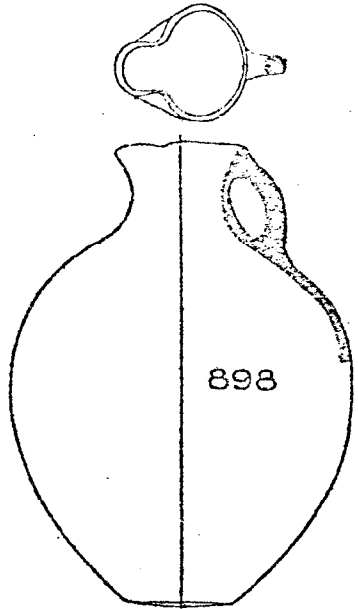

a

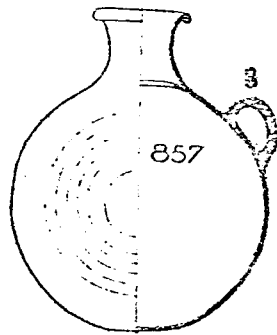

b

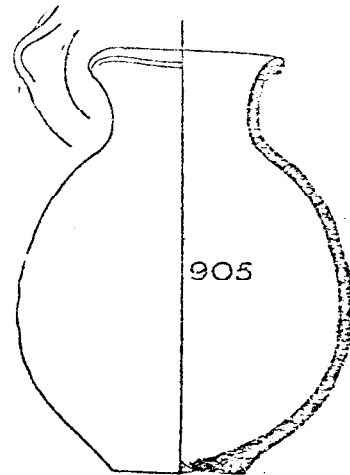

c

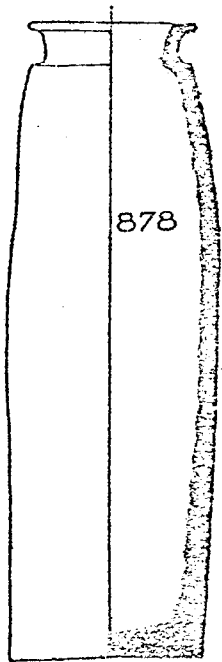

d

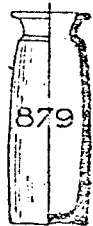

e

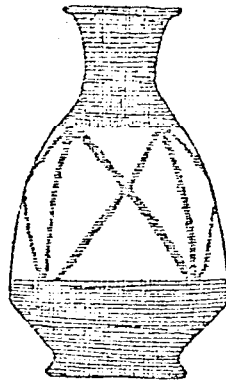

f

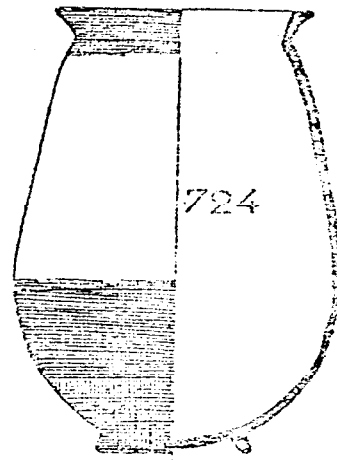

g

Fig. 566.--Marie: Pottery from the Palace (Cont.)

Parrot, Le Palais; Documents et Monuments, Plate XXXVI.

a. 1586

b. 1581

c. 1580 Lis



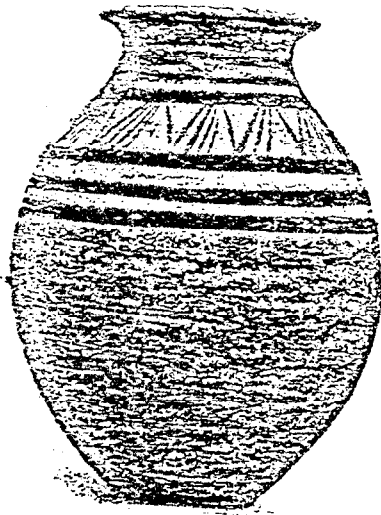

a



b



c

Fig. 567.--Mari: Weapons from the Palace

Parrot, Le Palais; Documents et Monuments, Plate XXXIII.

a. 1316

b. 993

c. 99 $\frac{1}{4}$  (misprint-999) a miniature duck-bill axe

d. 1397

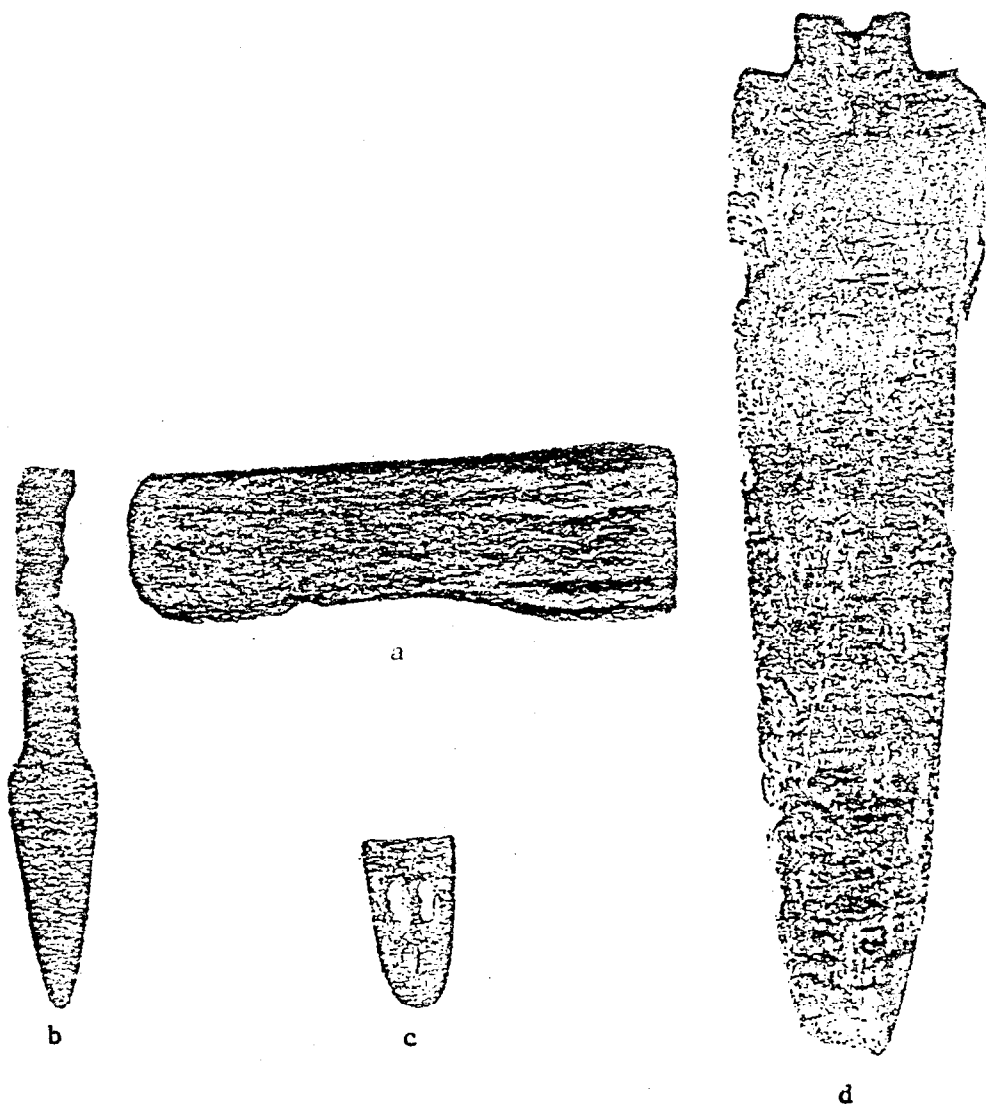

Fig. 568.--Baghuz: Selected Pottery from the Cemetery

du Mesnil du Buisson, Baghouz.

a.	Plate LXXIX	Type A	From Tomb 2220	Khabur cups
b.	Plate LXXIX	Type A	From Tomb 2211	Khabur cups
c.	Plate LXXIX	Type A	From Tomb 2275	Khabur cups
d.	Plate LXXIX	Type S	From Tomb 2234	Bowls, possibly ancestral to the
e.	Plate LXXIX	Type S	From Tomb 2176	flared-carinated bowls of Palestine
f.	Plate LXXIX	Type S	From Tomb 2142	Same
g.	Plate LXXIX	Type S	From Tomb 2238	Same
h.	Plate LXXIX	Type S	From Tomb 2151	Same
i.	Plate LXXIX	Type S1	From Tomb 212	
j.	Plate LXXIX	Type T	From Tomb 2229	
k.	Plate LXXX	Type U	From Tomb 2147	
l.	Plate LXXX	Type V	From Tomb 2288	
m.	Plate LXXX	Type V	From Tomb 2145	
n.	Plate LXXX	Type V	From Tomb 2122	
o.	Plate LXXX	Type V	From Tomb 2305	
p.	Plate LXXX	Type V	From Tomb 247	
q.	Plate LXXX	Type V	From Tomb 2108	
r.	Plate LXXX	Type Y	From Tomb 2145	

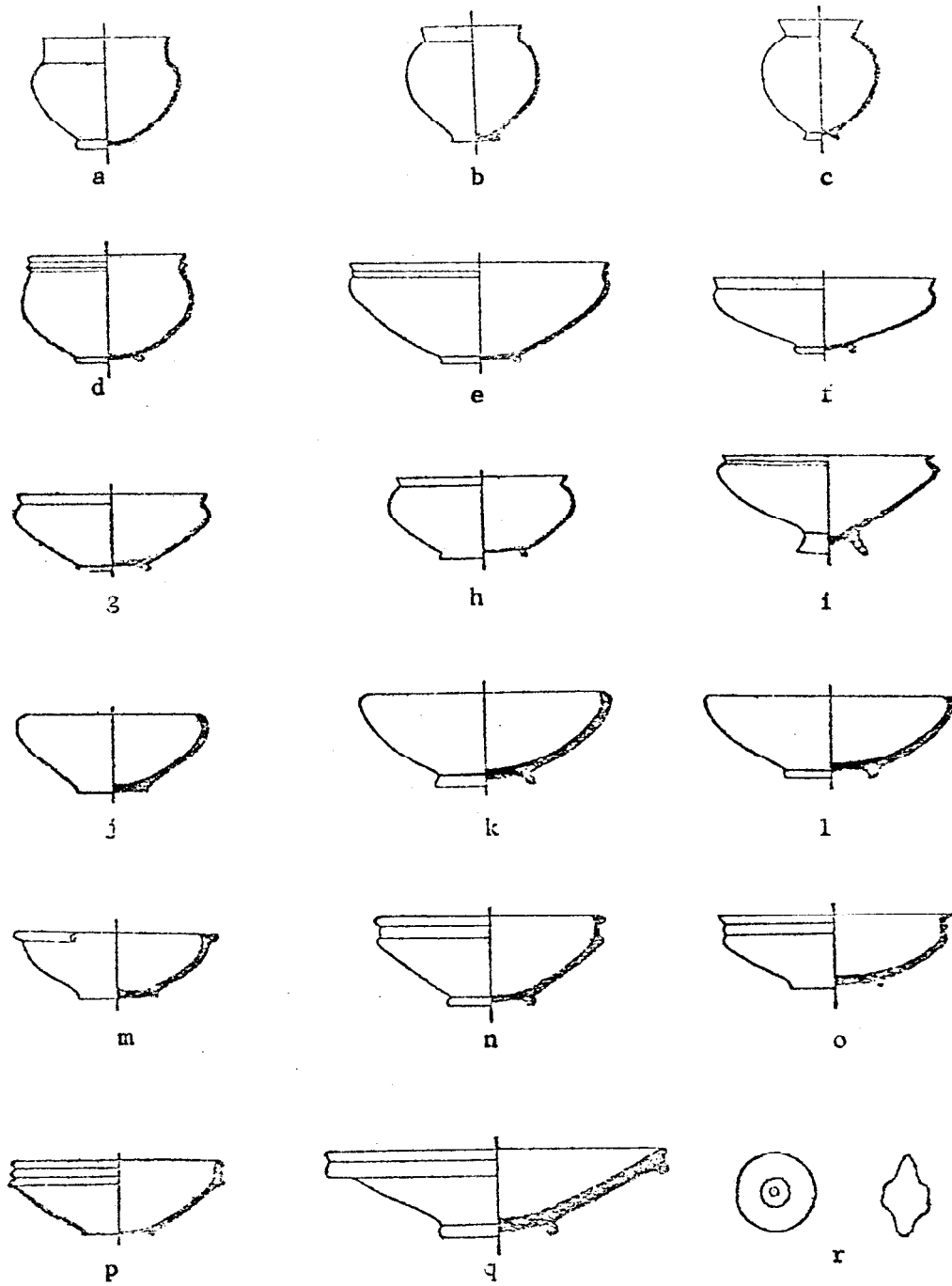
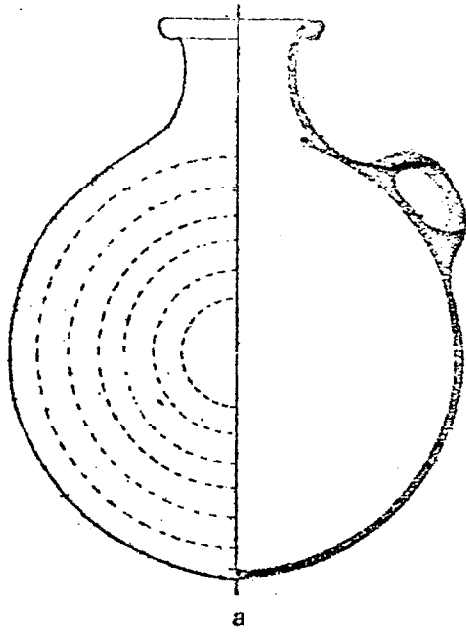
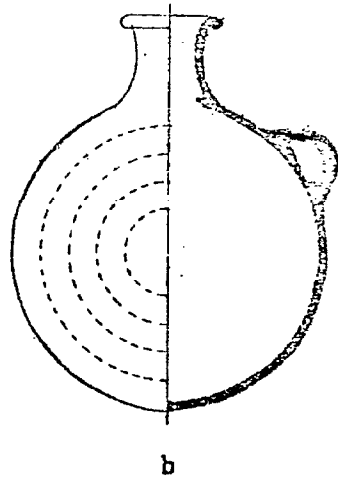

Fig. 569.--Baghuz: Selected Pottery from the Cemetery (Cont.)  
du Mesnil du Buisson, Baghouz.

- |    |               |        |                |
|----|---------------|--------|----------------|
| a. | Plate LXXVIII | Type M | From Tomb 2203 |
| b. | Plate LXXVIII | Type M | From Tomb 2203 |
| c. | Plate LXXVIII | Type N | From Tomb 2132 |
| d. | Plate LXXIX   | Type T | From Tomb 2269 |



8



8a

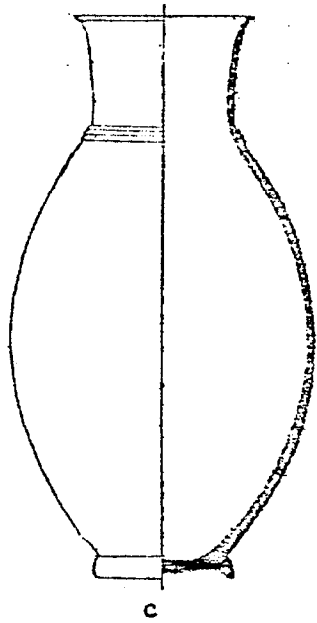

c

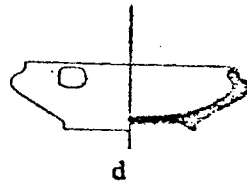
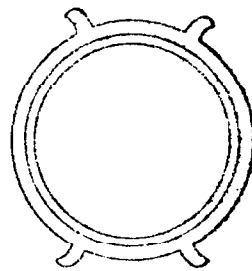

d

Fig. 570.--Baghuz: Selected Pottery from the Cemetery (Cont.)

du Mesnil du Buisson, Baghouz.

a.	Plate LXXVI	Type F	From Tomb 2307
b.	Plate LXXVI	Type F	From Tomb 2300
c.	Plate LXXVI	Type G	From Tomb 2189
d.	Plate LXXVI	Type G	From Tomb 2284
e.	Plate LXXVI	Type H	From Tomb G/
f.	Plate LXXVI	Type H	From Tomb 2280
g.	Plate LXXVII	Type H	From Tomb 2289
h.	Plate LXXVII	Type I	From Tomb 2309
i.	Plate LXXVII	Type J	From Tomb 274
j.	Plate LXXVII	Type I	From Tomb 296
k.	Plate LXXVII	Type K	From Tomb 2137
l.	Plate LXXVII	Type K	From Tomb 2257
m.	Plate LXXVII	Type K	From Tomb 2251
n.	Plate LXXVII	Type K	From Tomb 2178



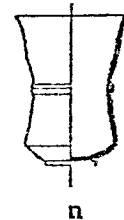
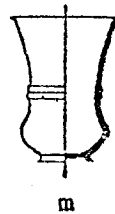
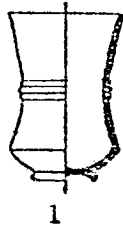
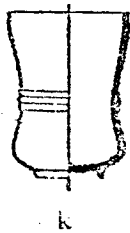
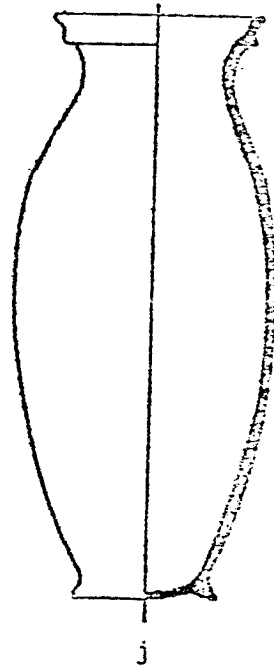
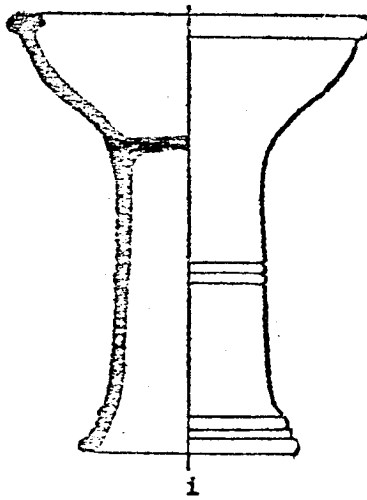
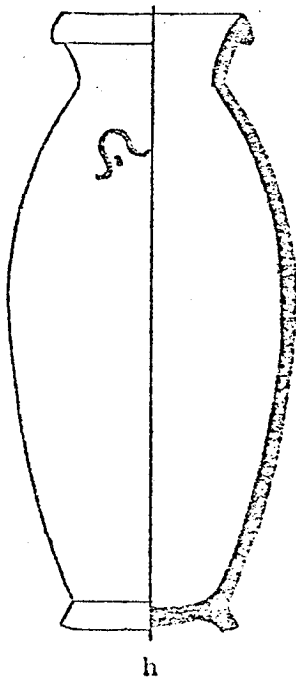
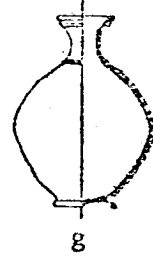
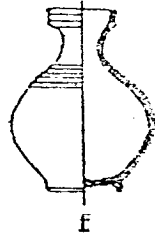
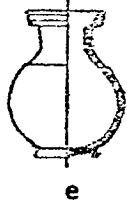
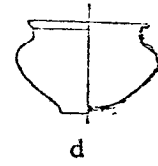
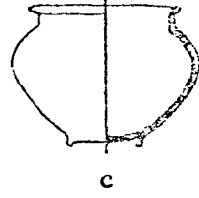
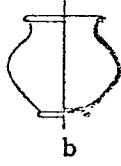
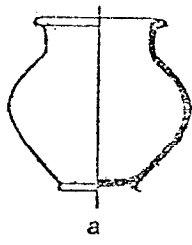

Fig. 571.--Baghuz: Selected Pottery from the Cemetery (Cont.)  
du Mesnil du Buisson, Baghouz.

a.	Plate LXXI	Type A	From Tomb 275
b.	Plate LXXII	Type A	From Tomb 2145 247 233
c.	Plate LXXIII	Type B	From Tomb 2125
d.	Plate LXXIV	Type E	From Tomb 227
e.	Plate LXXIV	Type E	From Tomb 2296
f.	Plate LXXV	Type F	From Tomb 2202
g.	Plate LXXV	Type F	From Tomb 2199
h.	Plate LXXV	Type F	From Tomb 263
i.	Plate LXXV	Type F	From Tomb 248
j.	Plate LXXVI	Type	From Tomb 2194
k.	Plate LXXVI	Type	From Tomb 2145
l.	Plate LXXVI	Type	From Tomb 2217

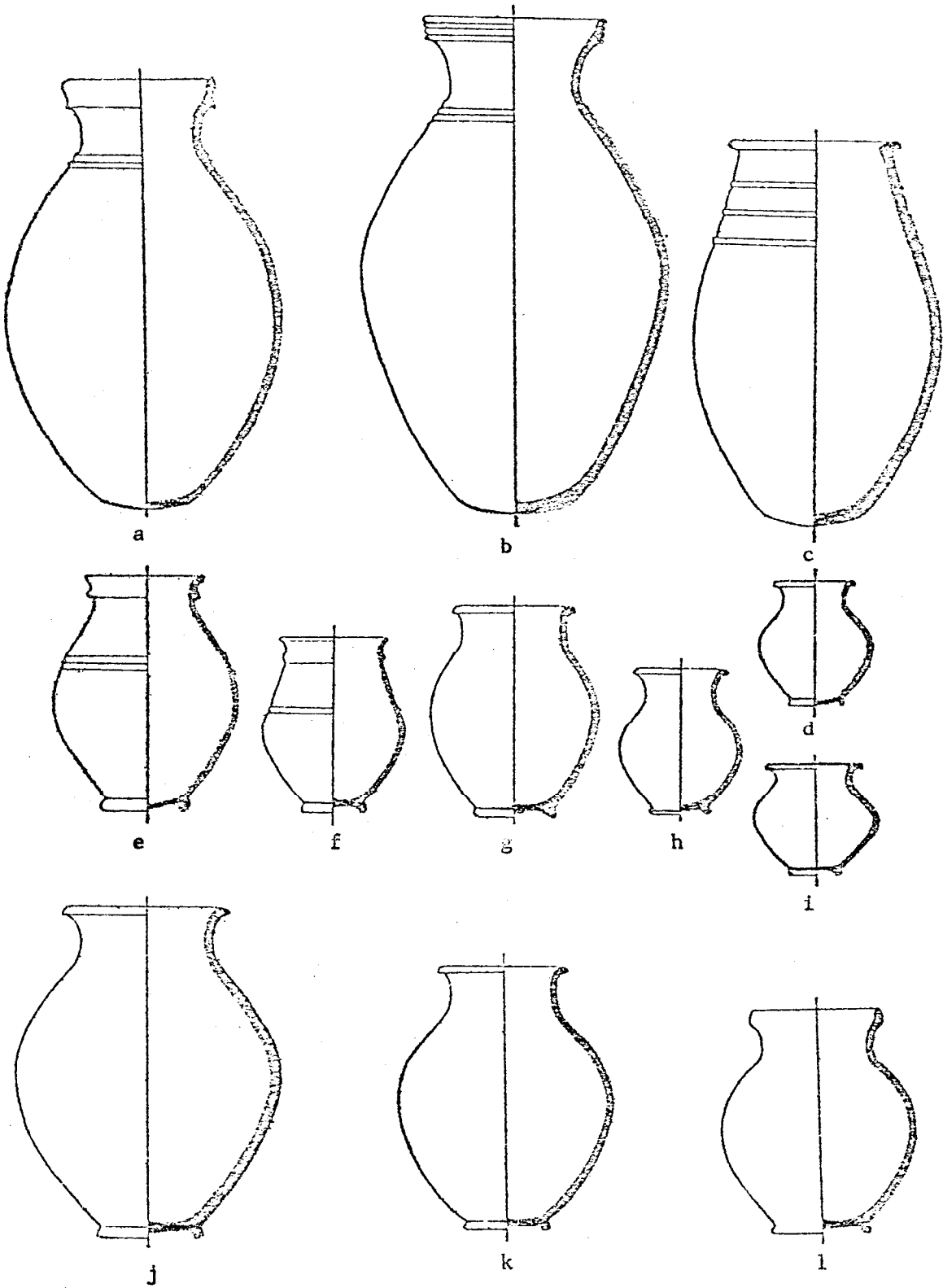
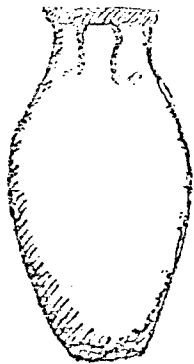
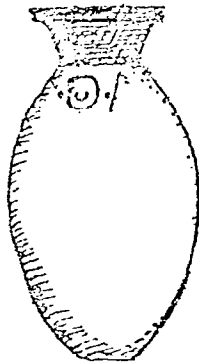

Fig. 572.—Baghuz: Selected Pottery from the Cemetery (Cont.)  
du Mesnil du Buisson, Baghouz.

a.	Plate LXIV		From Tomb E 187
b.	Plate LXIV		From Tomb E 176
c.	Plate LXIV		From Tomb E 178
d.	Plate LXIV		From Tomb E 309
e.	Plate LXIV		From Tomb 180
f.	Plate LXVIII	Type A	From Tomb 266
g.	Plate LXVIII	Type A	From Tomb 2103 2122



a



b

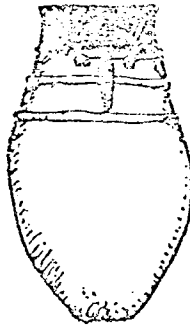

c



d

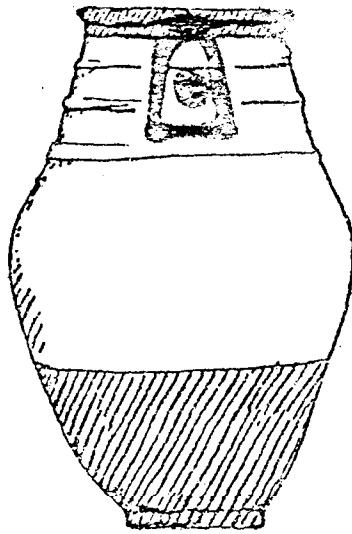

e

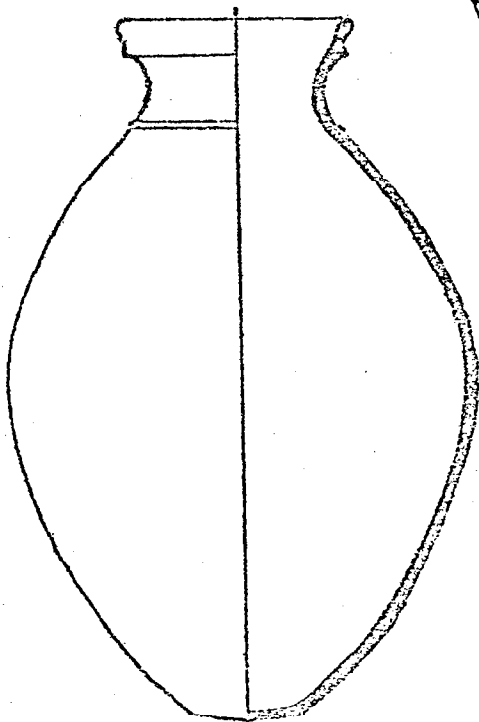

f

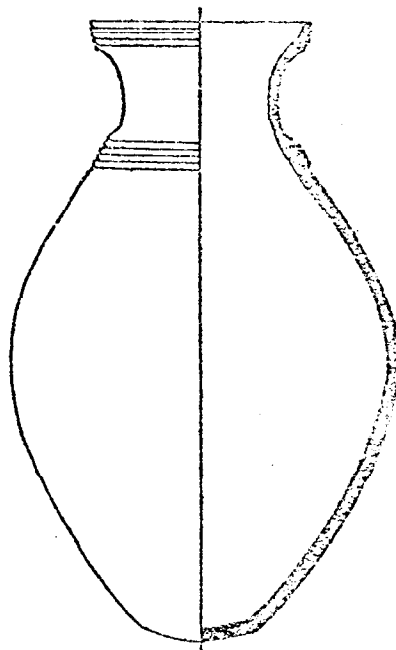

g

Fig. 573.--Baghuz: Weapons from the Cemetery  
du Mesnil du Buisson, Baghouz.

a.	a duck bill axe from Tomb 2143	Plate LX
b.	Tomb 2123	Plate LX
c.	Tomb 295	Plate LX
d.	Tomb 2305	Plate LX
e.	Tomb 2102	Plate LX
f.	a dagger from Tomb 2102	Plate LX
g.	Tomb 2305	Plate LX
h.	Tomb 2193	Plate LX
i.	a spearhead from Tomb 2246	Plate LXI
j.	Tomb 2232	Plate LXI
k.	Tomb 2305	Plate LXI
l.	Tomb 2123	Plate LXI
m.	Tomb 2227	Plate LXI
n.	Tomb 2143	Plate LXI
o.	Tomb 2168	Plate LXI

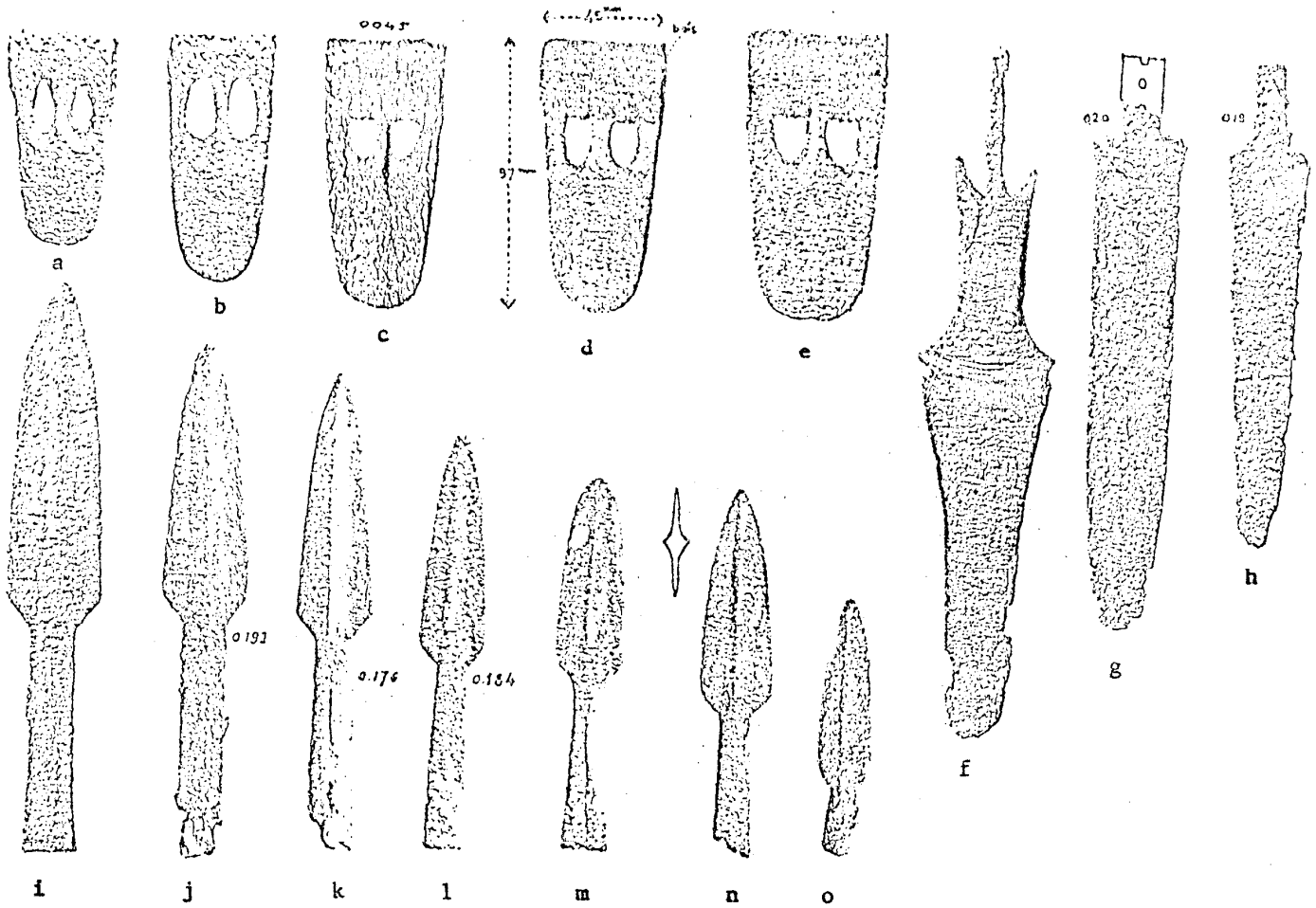
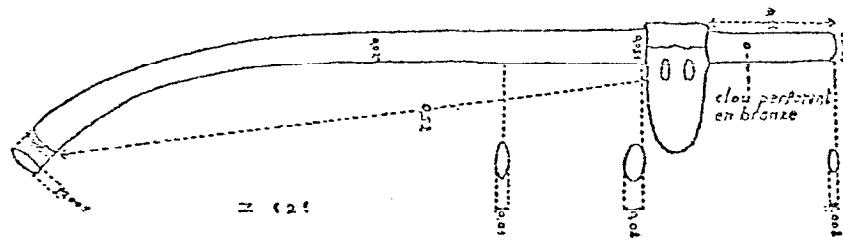

Fig. 574.--Baghuz: A Duck-Bill Axe and Strainers  
du Mesnil du Buisson, Baghouz.

a. The duck-bill axe with preserved haft from Tomb 2121,  
Plate XLV

b. Strainers from the tombs, Plate LVII





a

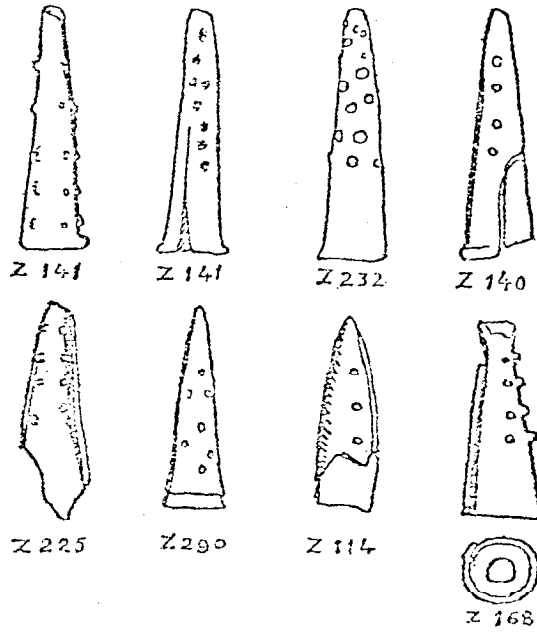

b

Fig. 575.--Baghuz: Tumuli Z 201-206 and a Section of Z 206  
du Mesnil du Buison, Baghouz, Plate XL.

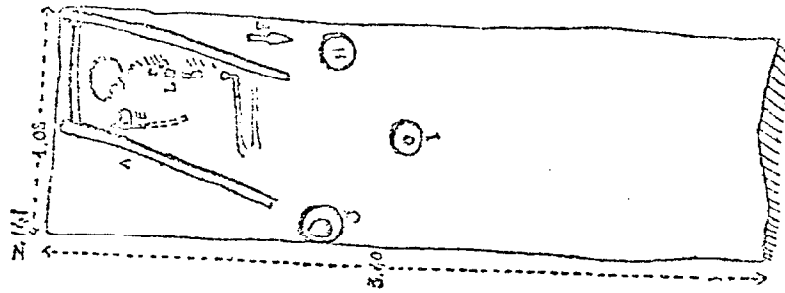

Fig. 576.--Baghuz: Plans of Burials 295 and 2141

du Mesnil du Buisson, Baghouz.

a. Plate XLV

b. Plate LVII



a

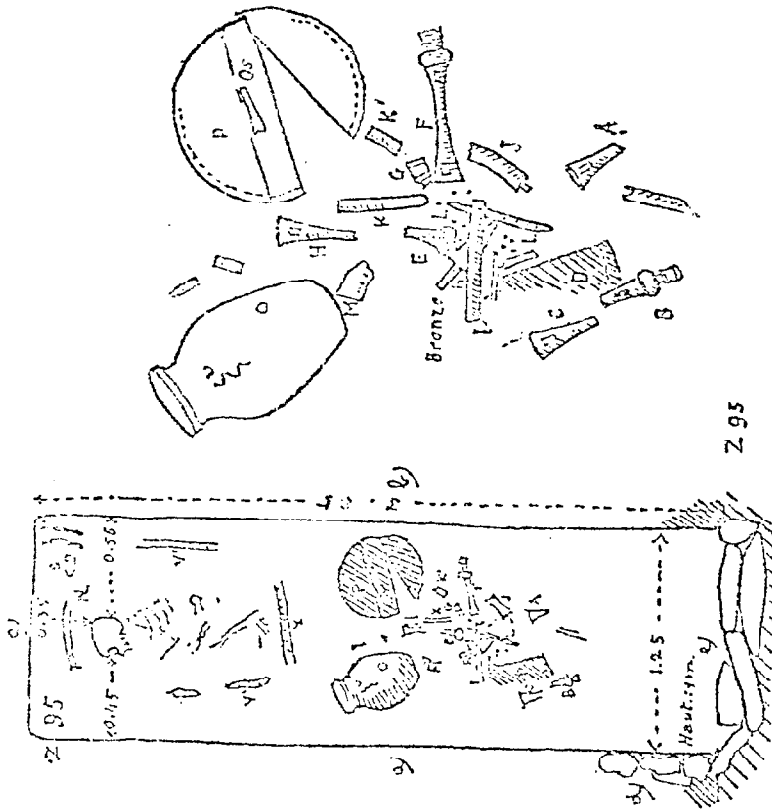

b

Fig. 577.--Chagar Bazar: Four Tomb Groups from "Level I"

Schaeffer, Stratigraphie Comparee, Fig. 83.

a. Tomb 141

b. Tomb 154

c. Tomb 143

d. Tomb 131

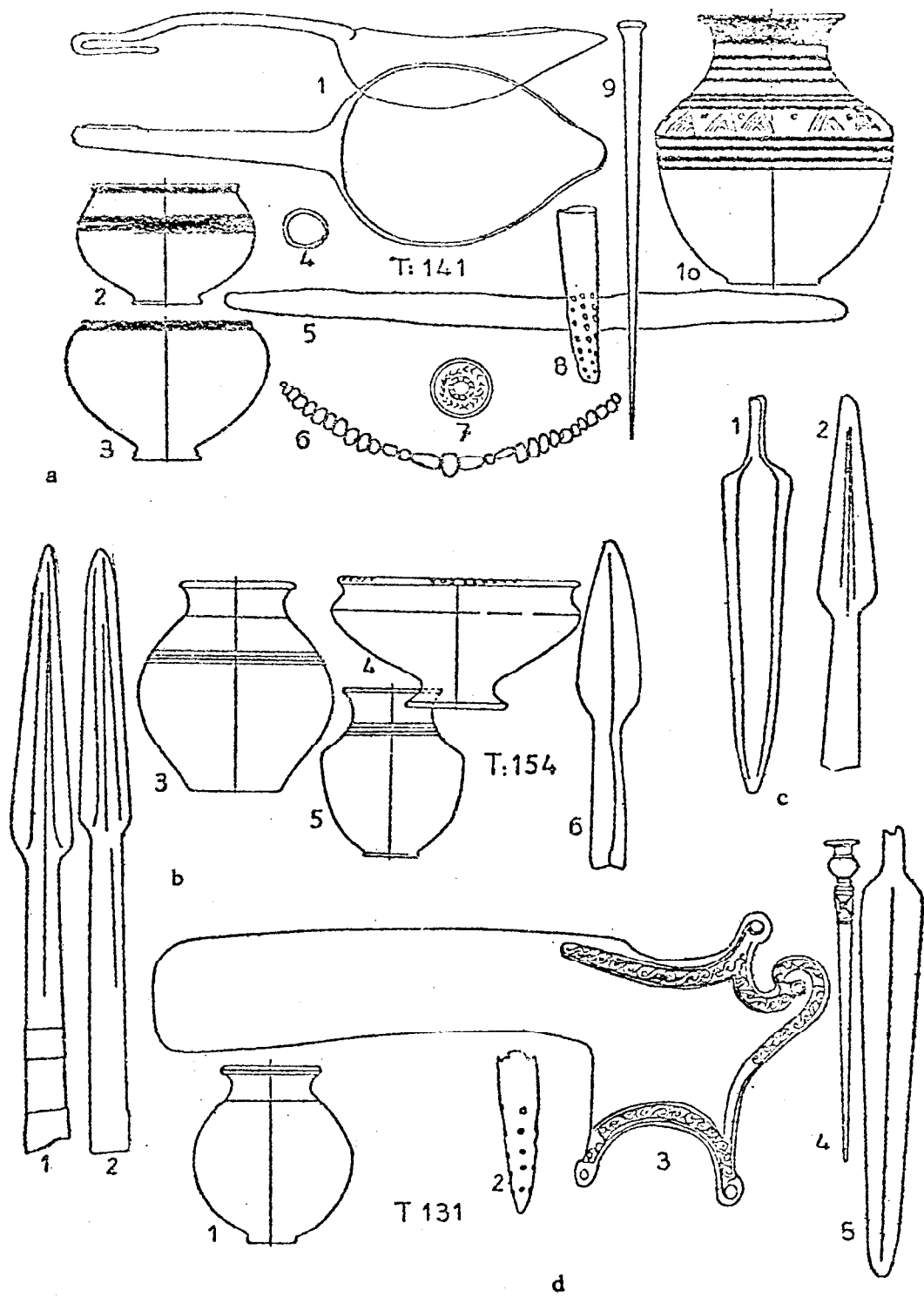

Fig. 578.--Chagar Bazar: Pottery and Pins from Burials of "Level I"  
Schaeffer, Stratigraphie Comparée, Fig. 84.

- a. No. 1      Toggle Pin      Tomb 151
- b. No. 2
- c. No. 3
- d. No. 4
- e. No. 6
- f. No. 7
- g. No. 5      (Handleless jug)
- h. No. 8      Toggle Pin      Tomb 163 - below Tomb 151
- i. No. 9
- j. No. 10
- k. No. 11
- l. No. 12



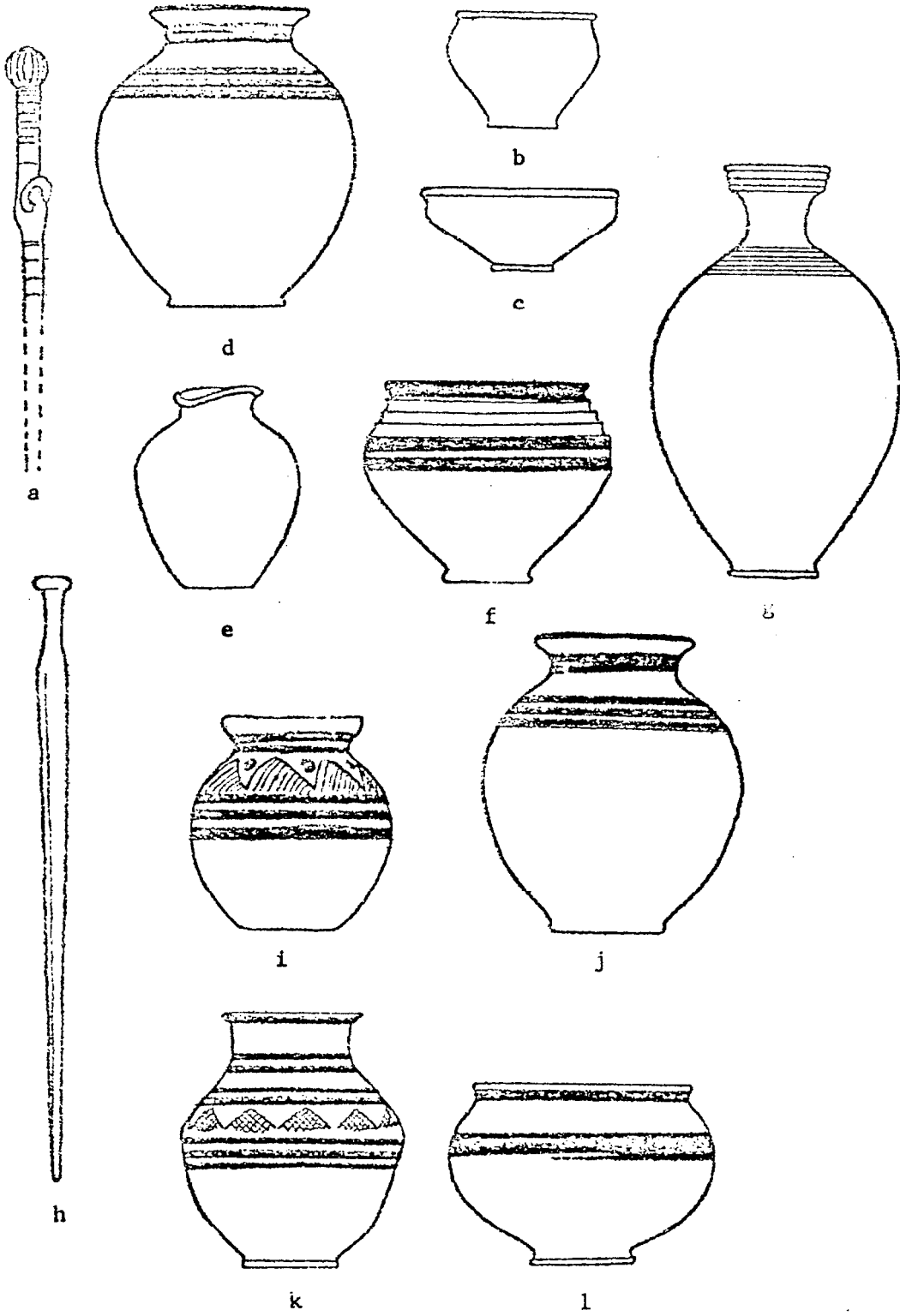
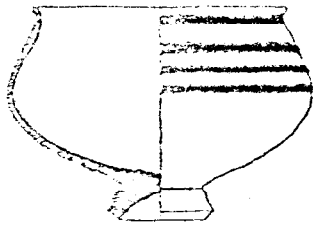

Fig. 579.--Chagar Bazar: Selected Khabur Ware from "Level I"

Mallowan, "The Excavations at Tall Chagar Bazar and an Archaeological Survey of the Habur Region, Second Campaign, 1936", Fig. 17

- a. No. 1
- b. No. 2
- c. No. 3
- d. No. 4
- e. No. 5
- f. No. 6
- g. No. 7
- h. No. 11



a

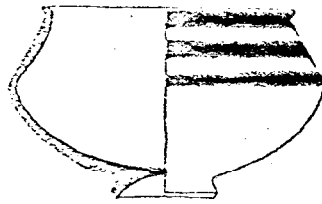

b

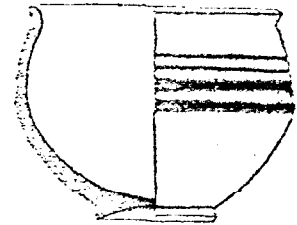

c

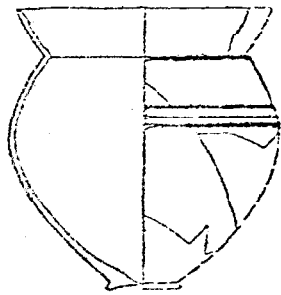

d

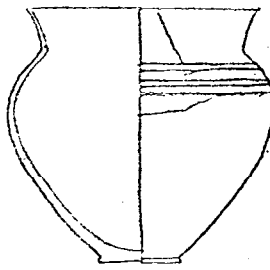

e

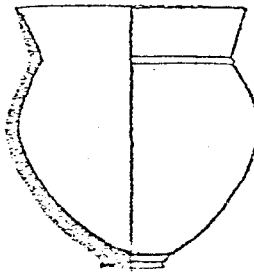

f

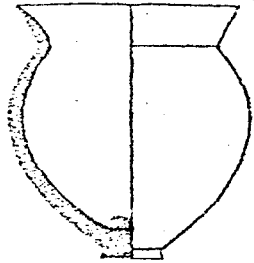

g

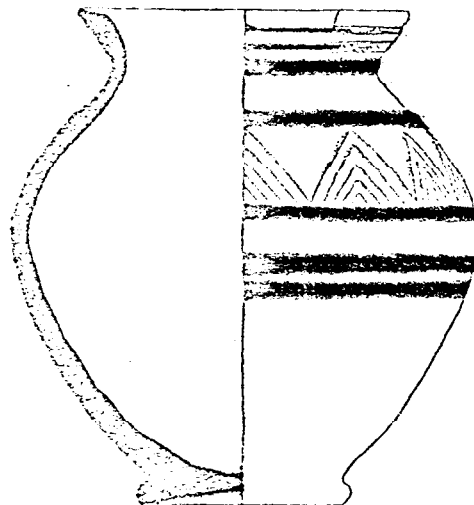

h

Fig. 580.--Hama: Objects from Tomb GI and II, of Hama H Date

Fugmann, Hama, Plate X.

a. Tomb GI

b. Tomb GII

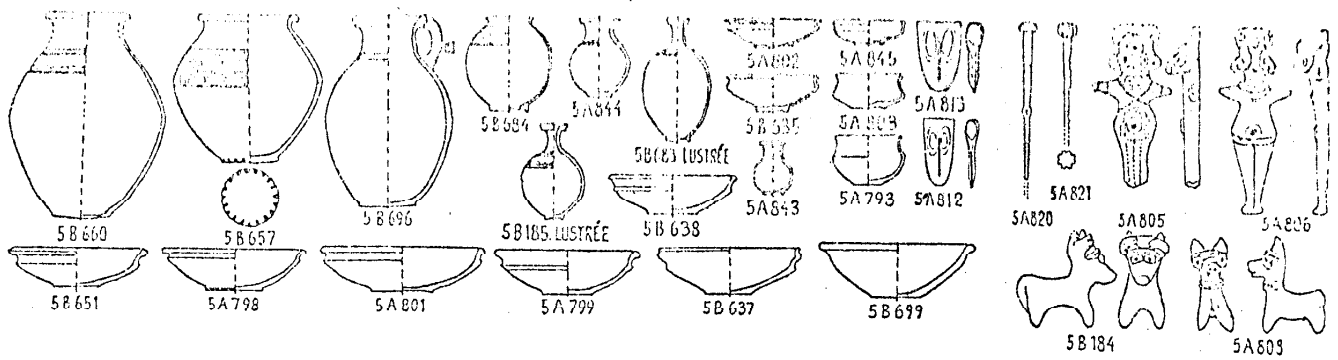

a

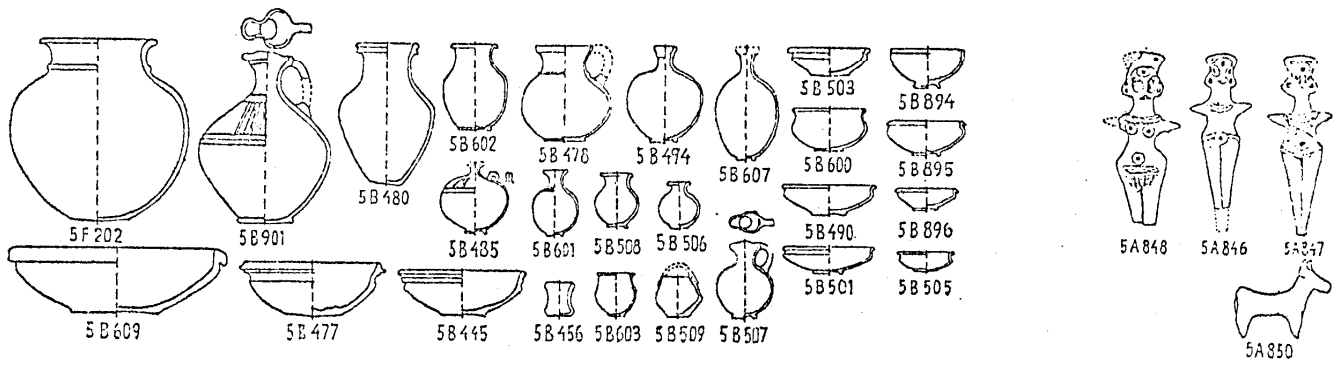

b

Fig. 581.--Hama: Objects from Tombs GIII and GVI of Hama H Date

Fugmann, Hama, Plate X.

a. Tomb GIII

b. Tomb GVI

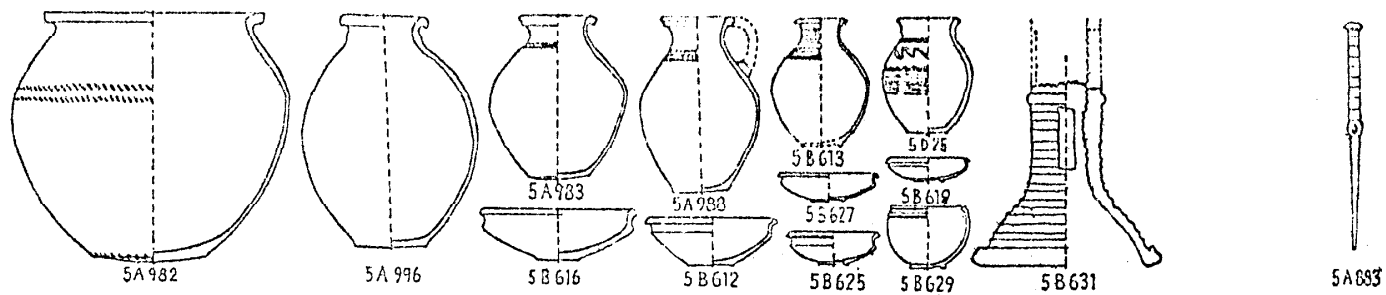

a

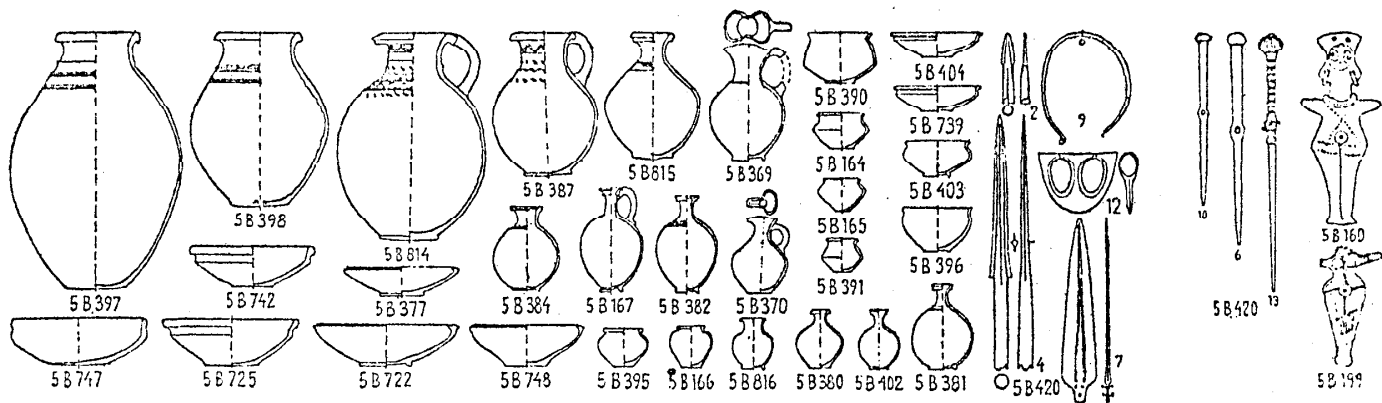

b

Fig. 582.--Hama: Objects from Tombs GX and GXIII

Fugmann, Hama, Plate X.

a. GX of Hama H date

b. GXIII of Hama G (3) date



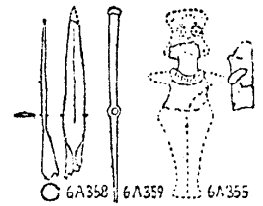
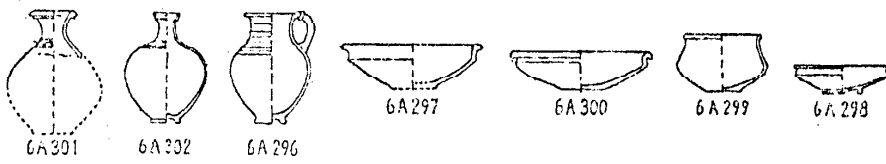

a

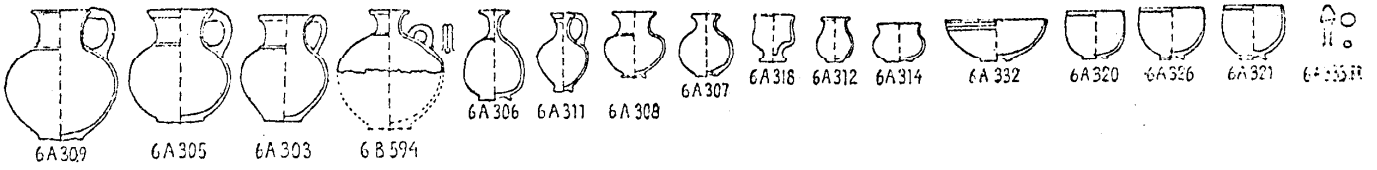

b

Fig. 583.--Hama: Objects from the Silos of Hama H  
Fugmann, Hama, Fig. 110.

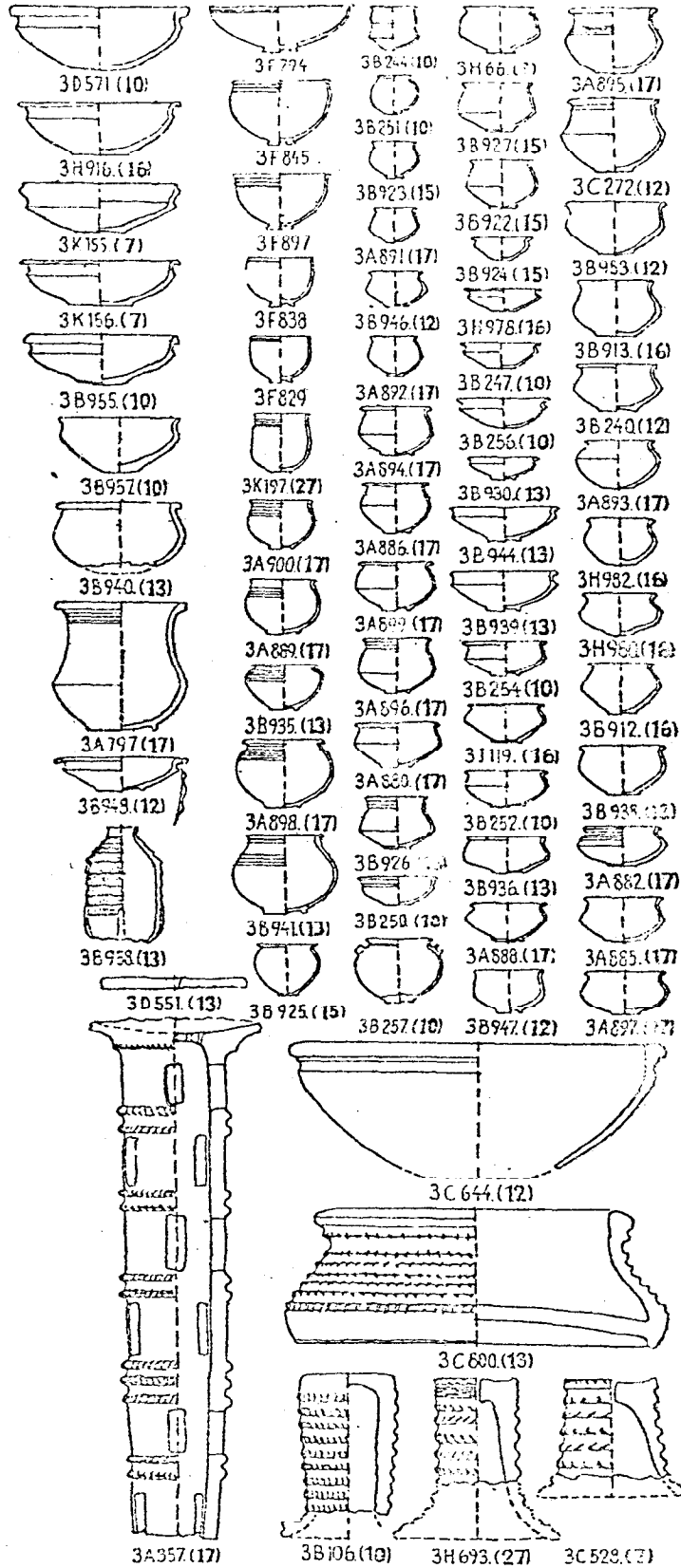

Fig. 584.--Hama: Objects from the Silos of Hama H (Cont.)

Fugmann, Hama, Fig. 110.

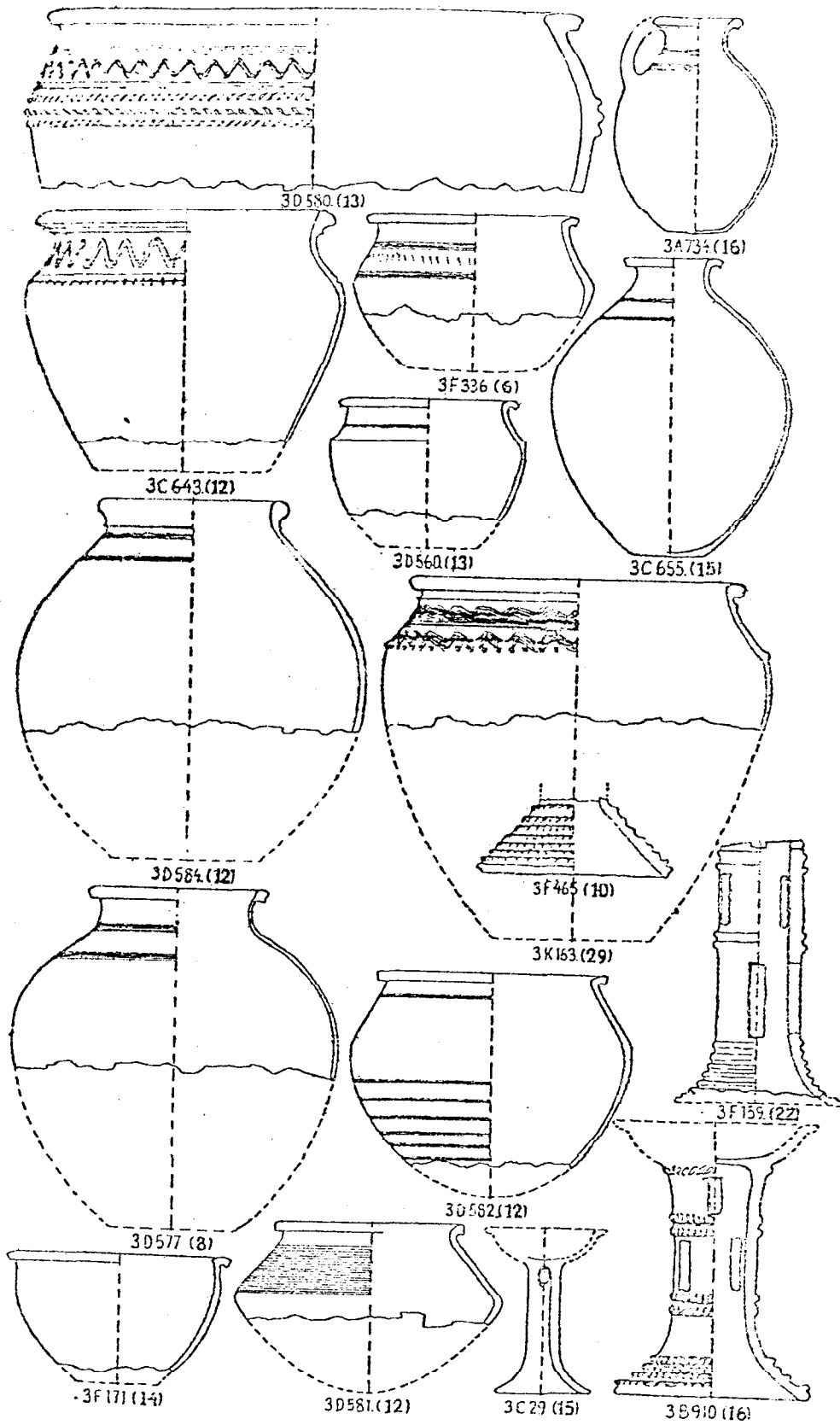
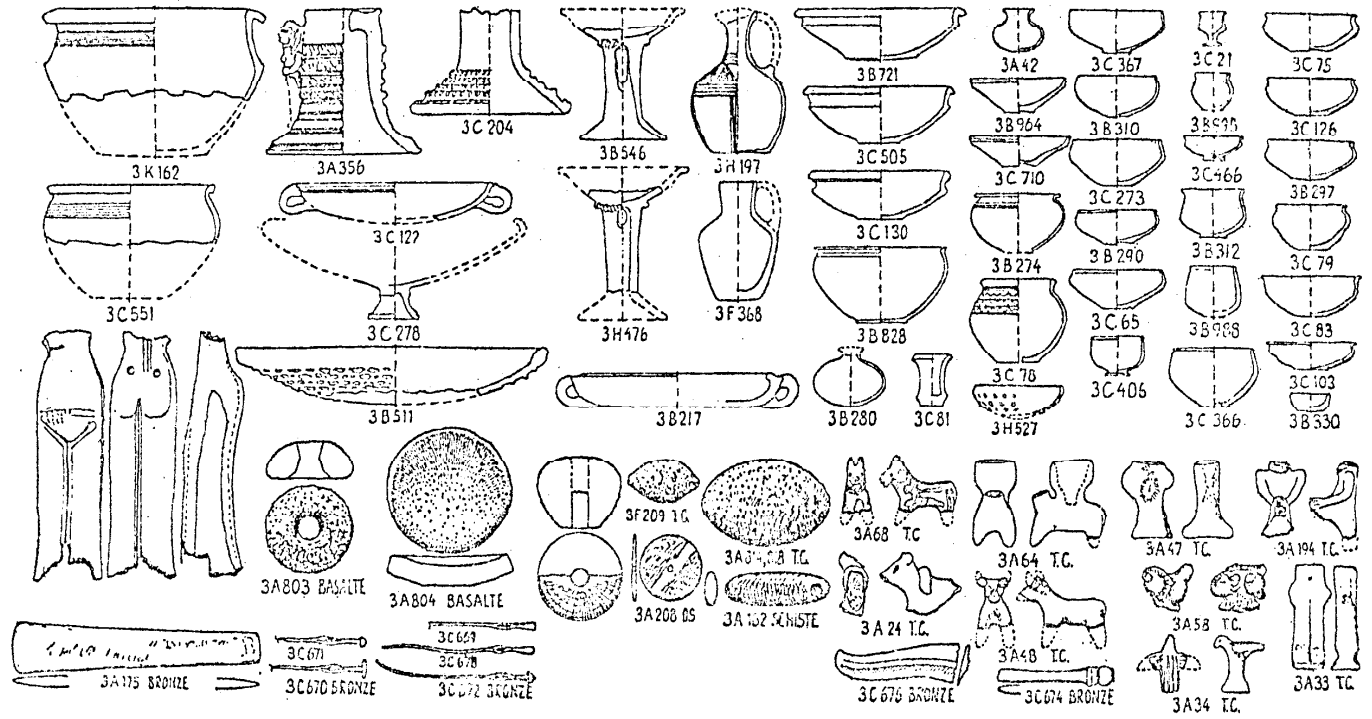
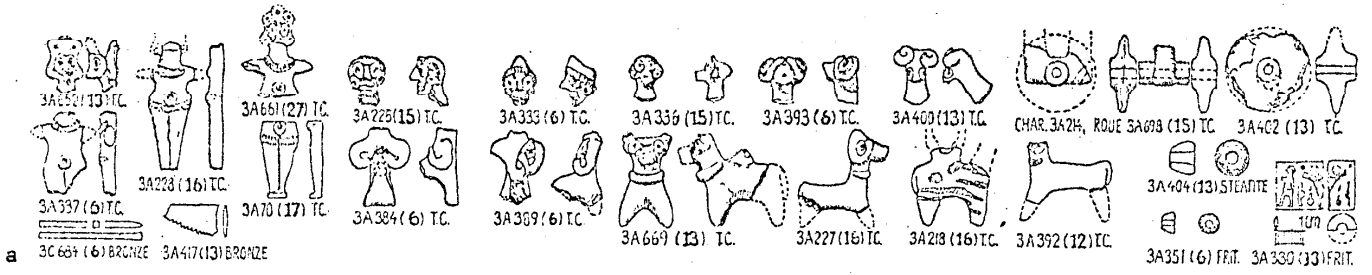

Fig. 585.--Hama: Objects from the Silos and H5

Fugmann, Hama.

a. Small objects from the silos, Fig. 110

b. Pottery and objects from H5, Fig. 109



b

Fig. 586.--Hama: Pottery and Objects from H4  
Fugmann, Hama, Fig. 117.



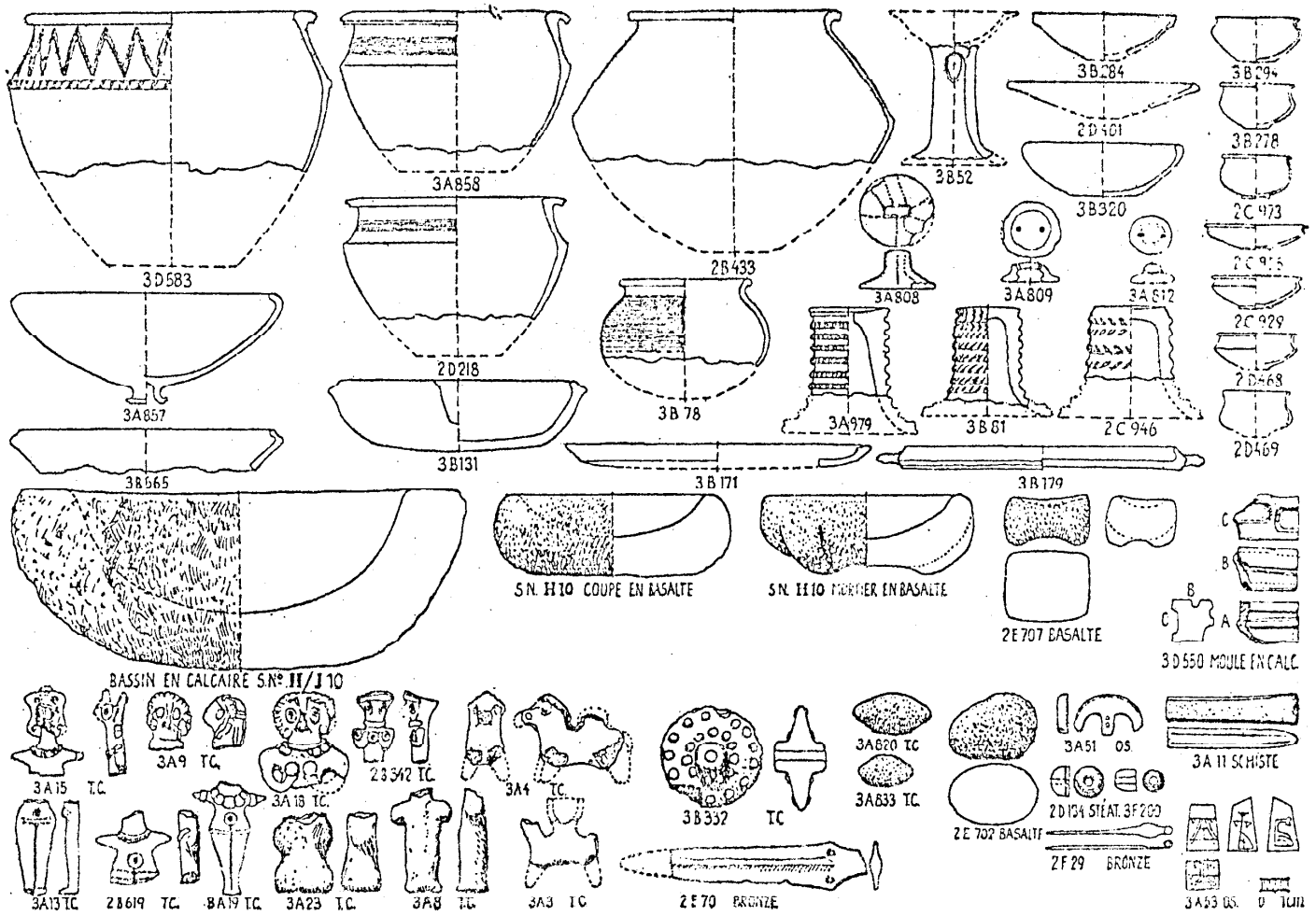

Fig. 587.--Hama: Pottery and Small Objects from H3  
Fugmann, Hama, Fig. 120.

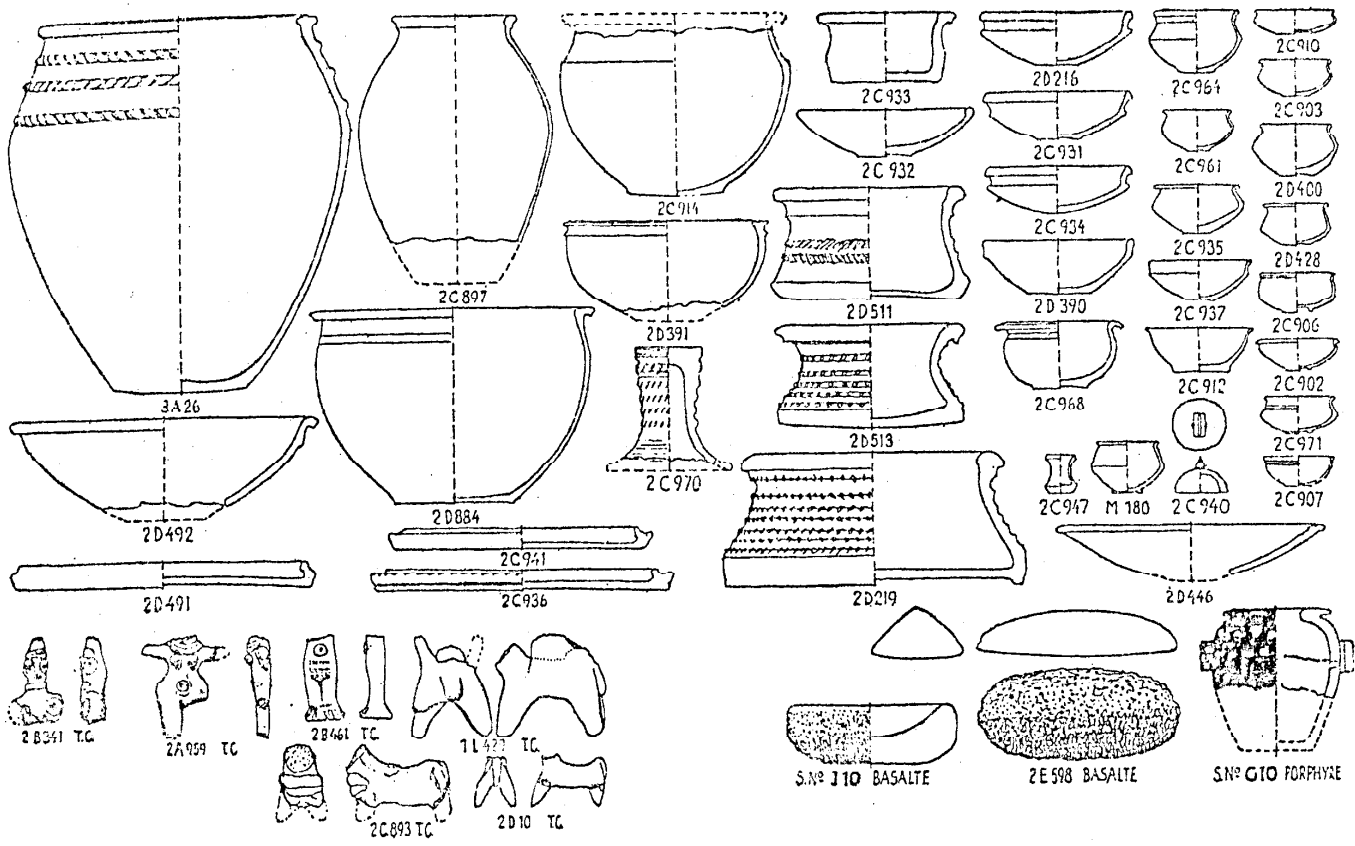

Fig. 588.--Hama: Pottery and Small Objects from H2  
Fugmann, Hama, Fig. 124.

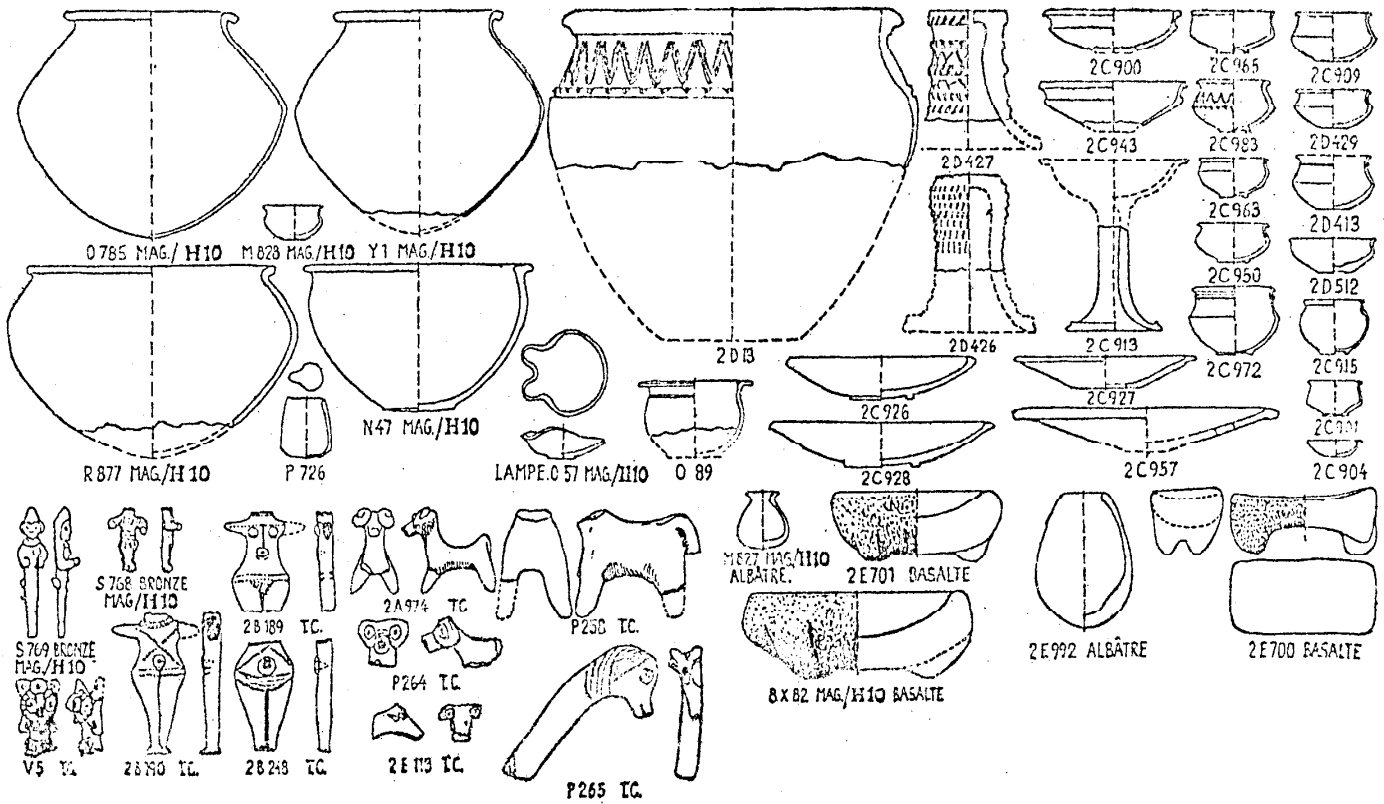

Fig. 589.--Hama: Pottery and Objects from H1

Fugmann, Hama, Fig. 127.

a. From "square" I10

b. From "square" F11

c. From "square" F11

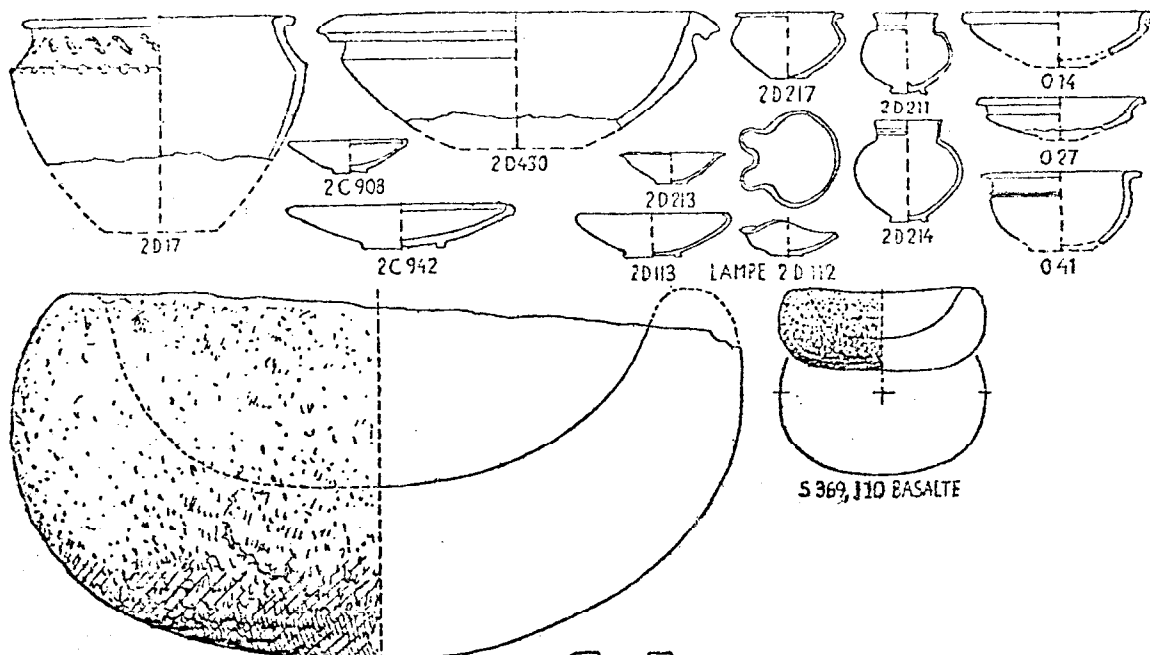

a

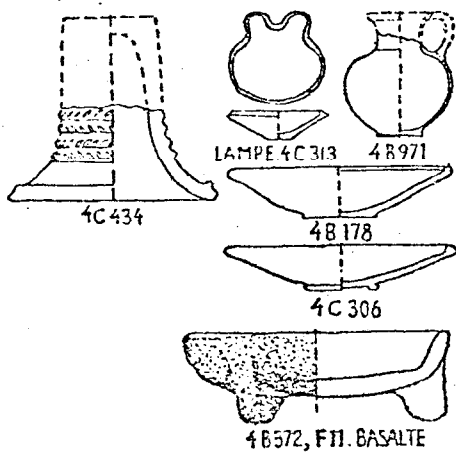

b

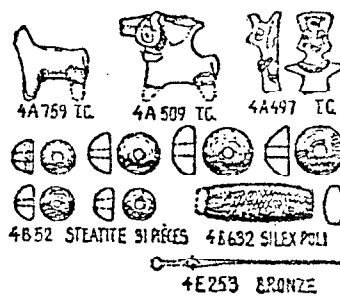

c

Fig. 590.--Hama: Pottery and Small Objects from H

Fugmann, Hama, Fig. 127.

a. From "square" K15

b. From "squares" Q15-17



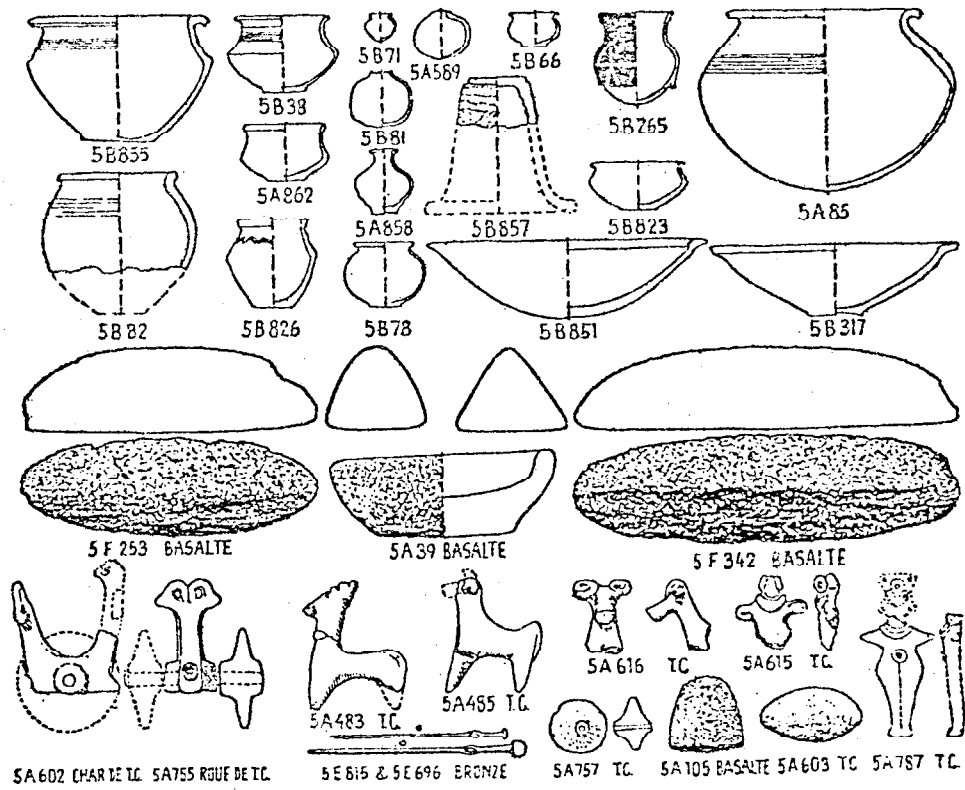

a

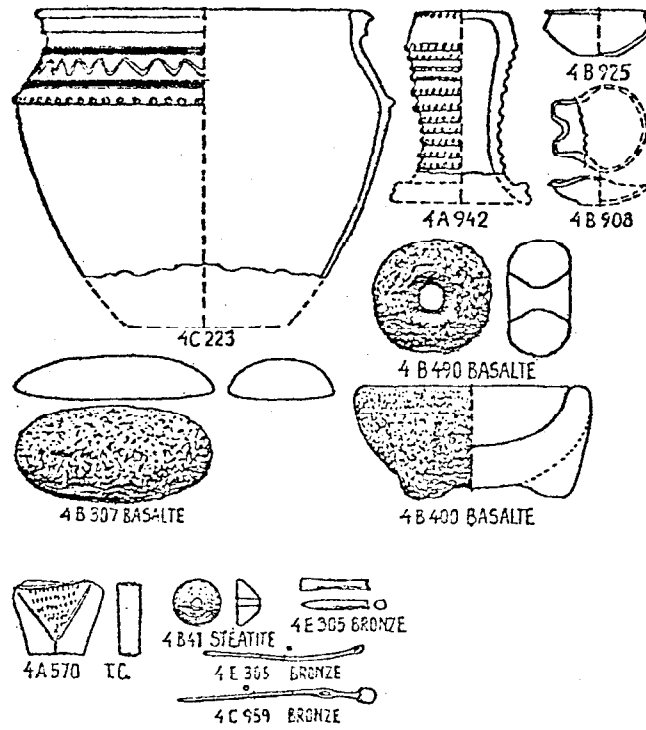

b

Fig. 591.--Hama: Pottery from G, "Square" 110

Fugman, Hama, Fig. 143.

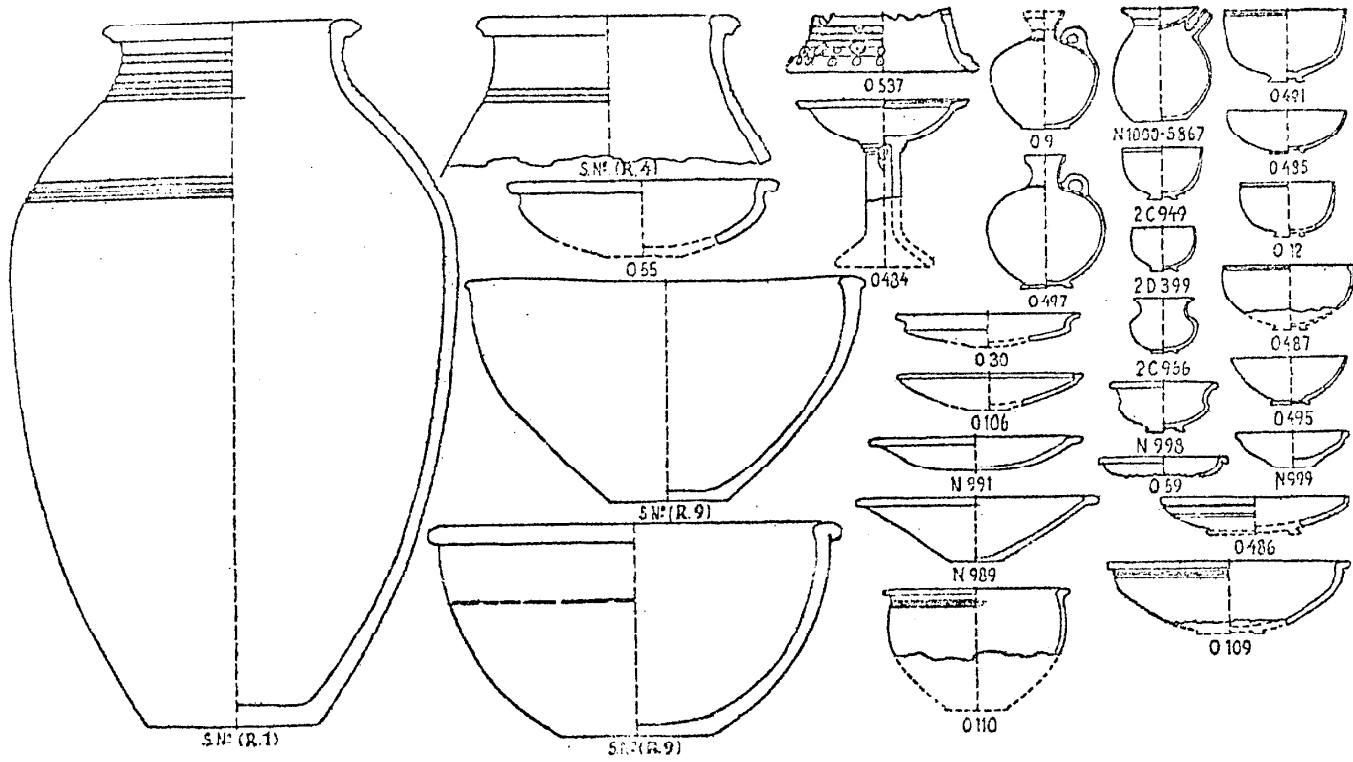

Fig. 592.--Hama: Pottery and Objects from G "Square" I10

Fugmann, Hama, Fig. 143.

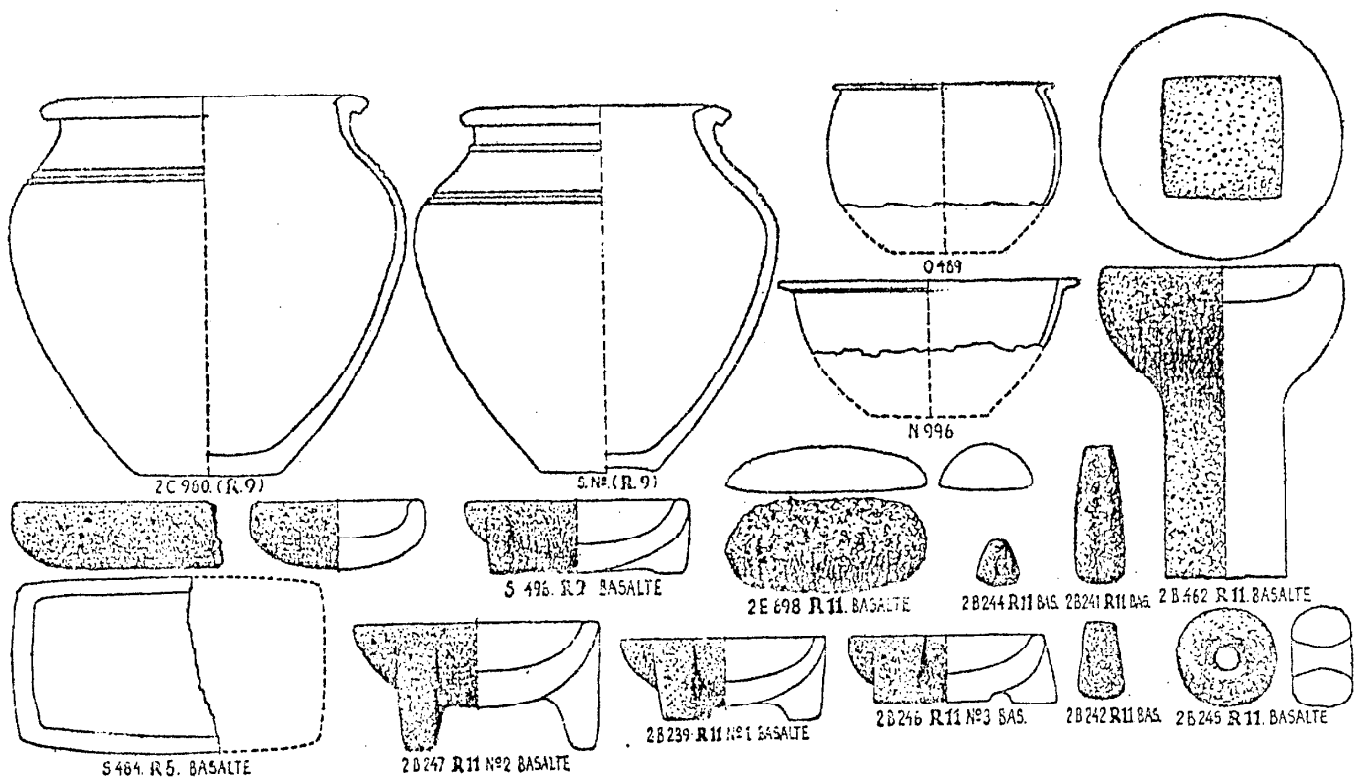
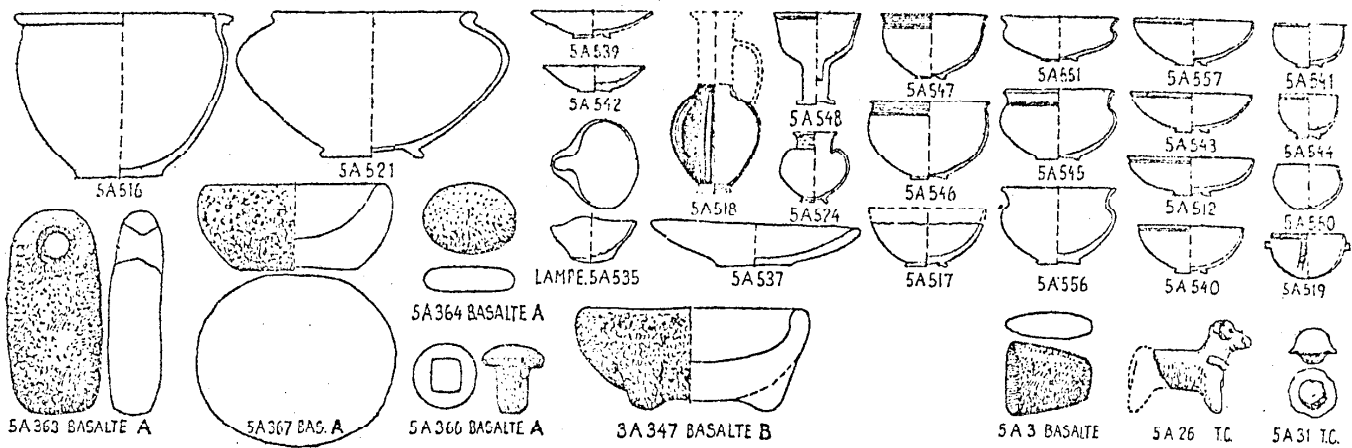

Fig. 593.--Hama: Pottery and Small Objects from Hama G 3-1

a. Pottery and objects from "Square" O12. Fugmann, Hama, Fig. 153.

b. MB II rectangular axe from "squares" Q15-17. Fugmann, Hama, Fig. 161.

NOTE: #5A 518 and 5A 519 illustrate the stratigraphic confusion at G2-1.



a



b

Fig. 594.--Qatna: MB II Pottery and Objects

Schaeffer, Stratigraphie Comparee.

- a. Selected pottery from Tomb I. Fig. 100
- b. Other pottery from Qatna. Fig. 101



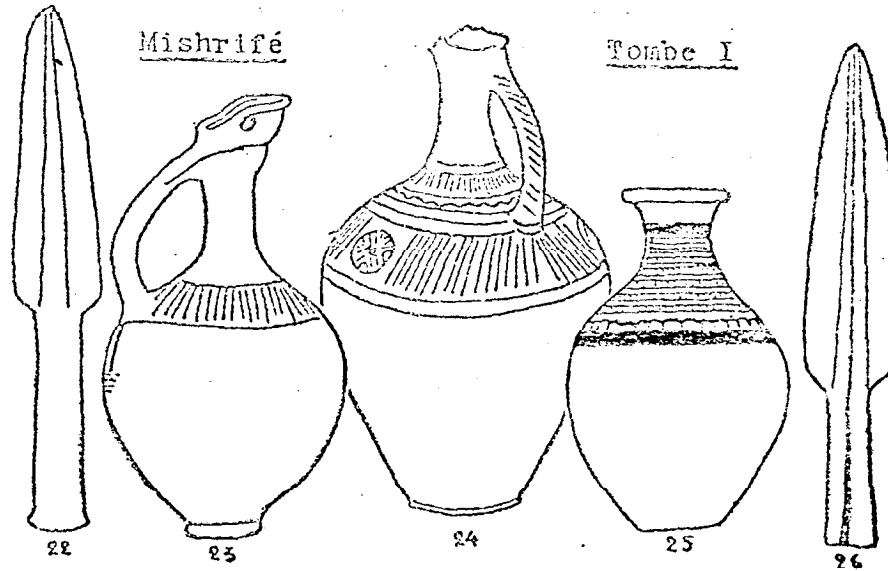
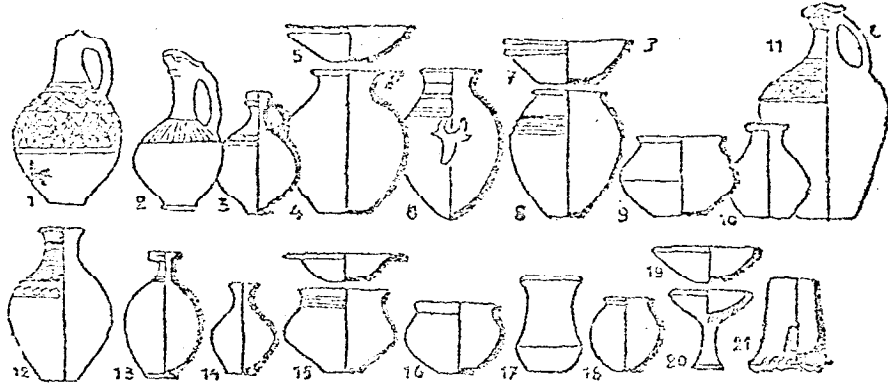

a

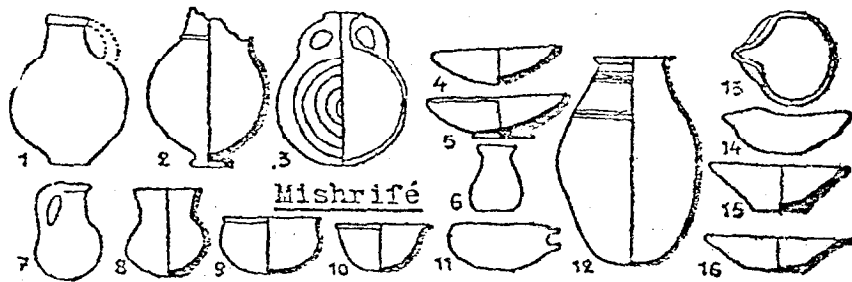

b

Fig. 595.--Alalakh: Early Pottery; Sketches Traced from Object  
Cards in London

- a. ATP/47/153      Level XV
- b. ATP/47/112      Level XIV
- c. ATP/47/67        Level XIII
- d. ATP/47/115      Level XIIC
- e. ATP/47/64        Level XIIC

1986

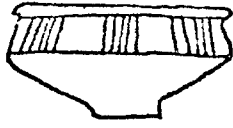

a

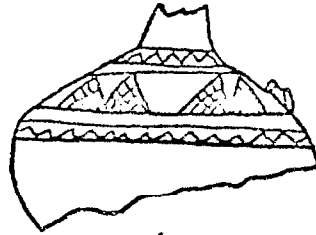

b



c

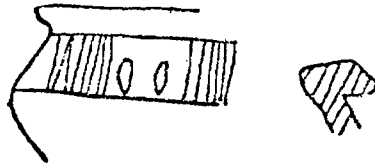

d

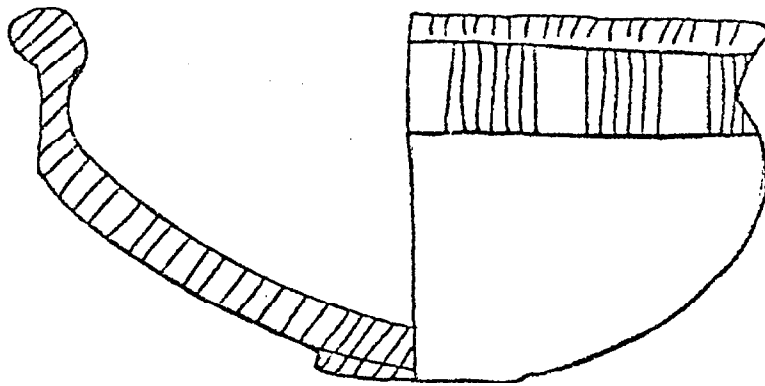

e

Fig. 596.--Alalakh: Early Pottery; Sketches Traced from Object Cards in London (Cont.)

- |    |            |            |
|----|------------|------------|
| a. | ATP/47/114 | Level XIIb |
| b. | ATP/47/148 | Level XIIb |
| c. | ATP/47/149 | Level XIIb |
| d. | ATP/47/175 | Level XIIb |
| e. | ATP/47/52  | Level XIIc |
| f. | ATP/47/150 | Level XII  |
| g. | ATP/47/39  | Level XII  |
| h. | ATP/47/60  | Level XII  |
| i. | ATP/47/56  | Level XII  |
| j. | ATP/47/179 | Level XII  |

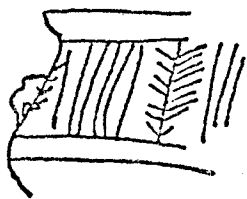

a

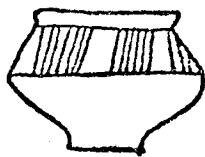

b

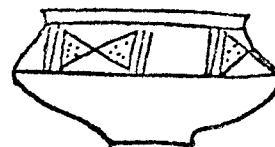

c



d



e



f

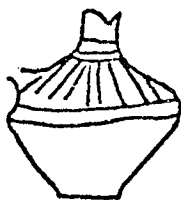

g



h

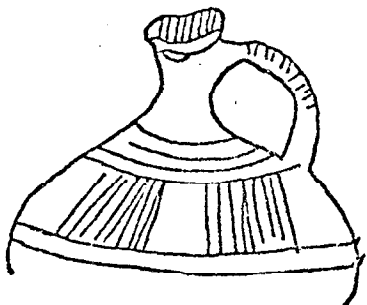

i

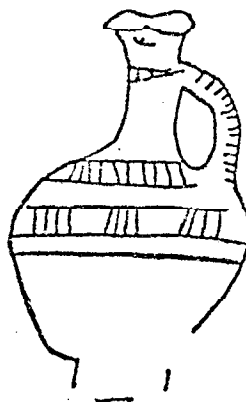

j

Fig. 597.--Alalakh: Flared-neck Jars from Alalakh X-VIII

- a. ATP/47/143 from level X
- b. ATP/47/22 type 100 from level IX (in the Antakya Museum)
- c. Carinated, flared-neck jar sherds in the Ashmolean, attributed to level VIII
- d. Carinated, flared-neck jar sherds in the Ashmolean, attributed to level VIII



a

b

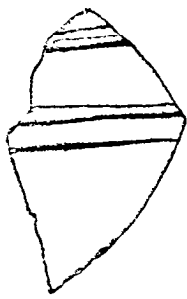

c

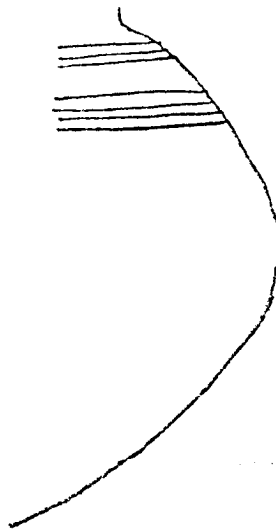

d

Fig. 598.--Alalakh: Jars with Flared Necks and the Handleless Juglet, From Levels IX-VII.

Woolley, Alalakh.



103  
a

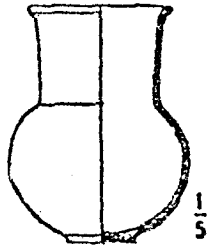

104  
b

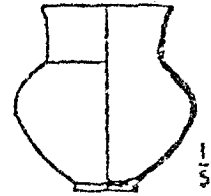

c



100

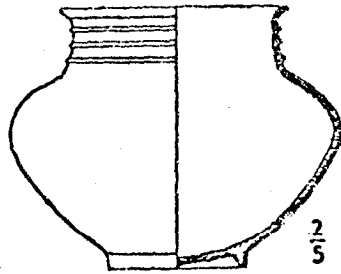

106

b

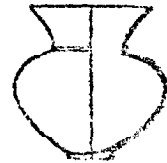

104  
a

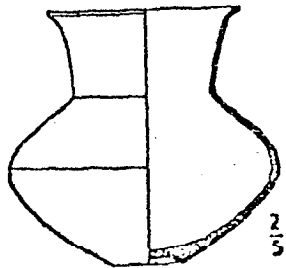

137

