

THE UNIVERSITY OF CHICAGO  
ORIENTAL INSTITUTE PUBLICATIONS

---

*Edited by*  
JAMES HENRY BREASTED  
*with the assistance of*  
THOMAS GEORGE ALLEN





MEDINET HABU—VOLUME III

---

THE CALENDAR, THE “SLAUGHTER-  
HOUSE,” AND MINOR RECORDS  
OF RAMSES III

THE UNIVERSITY OF CHICAGO PRESS  
CHICAGO, ILLINOIS

---

THE BAKER & TAYLOR COMPANY  
NEW YORK

THE CAMBRIDGE UNIVERSITY PRESS  
LONDON

THE MARUZEN-KABUSHIKI-KAISHA  
TOKYO, OSAKA, KYOTO, FUKUOKA, SENDAI

THE COMMERCIAL PRESS, LIMITED  
SHANGHAI







Printed in Germany by Ganymed, Berlin



THE VULTURE GODDESS  
DETAILS FROM SCENE SHOWN ON PLATE 175



THE UNIVERSITY OF CHICAGO  
ORIENTAL INSTITUTE PUBLICATIONS  
VOLUME XXIII

---

MEDINET HABU—VOLUME III  
PLATES 131-192

# THE CALENDAR, THE “SLAUGHTERHOUSE,” AND MINOR RECORDS OF RAMSES III

BY  
THE EPIGRAPHIC SURVEY

FIELD DIRECTOR  
HAROLD HAYDEN NELSON

EPIGRAPHERS  
SIEGFRIED SCHOTT  
KEITH C. SEELE  
JOHN A. WILSON

PHOTOGRAPHER  
HENRY LEICHTER

ARTISTS  
ALFRED BOLLACHER  
VIRILIO CANZIANI  
J. ANTHONY CHUBB  
LAURÉNCÉ J. LONGLEY  
DONALD N. WILBER



Internet publication of this work was made possible with the  
generous support of Misty and Lewis Gruber

THE UNIVERSITY OF CHICAGO PRESS  
CHICAGO · ILLINOIS

COPYRIGHT 1934 BY THE UNIVERSITY OF CHICAGO  
ALL RIGHTS RESERVED. PUBLISHED FEBRUARY 1934

---

COMPOSED AND PRINTED BY THE UNIVERSITY OF CHICAGO PRESS  
CHICAGO, ILLINOIS, U.S.A.

## PREFACE

The great calendar inscription of Ramses III occupies most of the outer face of the south wall of his mortuary temple at Medinet Habu. Measured in number of lines, it is the longest Egyptian hieroglyphic inscription extant.<sup>1</sup> It is at the same time the most complete surviving temple calendar and furnishes a large variety of interesting problems to the student of ancient Egyptian life and institutions. It is therefore strange that so little attention has been paid to the document and that no one, since Duemichen's day, has made it the subject of special study. The material of the Calendar is carefully organized and arranged and, in the present form, is obviously an inheritance of the Twentieth Dynasty from earlier days. We know that it was drawn in large part verbatim from the similar calendar that was once inscribed on the south wall of Ramses II's temple near by, numerous fragments of which have survived on building material from the Ramesseum re-used in late structures at Medinet Habu.

When Champollion gathered the material for his publications in 1829, the Medinet Habu Calendar was only partly exposed to view. The lower half or two-thirds of the wall was completely covered with débris from the mud-brick buildings of the Coptic town of Jēme. The rear of the temple was entirely buried, and the wall between the pylons was heaped high with earth. Champollion did nothing in the way of clearing the wall, but he copied almost all the perpendicular lines of inscription, beginning with line 553, the Coronation Feast, as far eastward as the second pylon.<sup>2</sup> His copies cover the upper portions of the lines as far as about half the height of the wall, or, rather, of that portion occupied by the Calendar. Below that everything was hidden from him. The same circumstances account for his not having copied anything before line 553.

In 1855 Greene cleared the inscription completely, beginning his excavation at the second pylon and continuing westward for a distance of 83.60 meters. He too published the perpendicular lines of inscription,<sup>3</sup> beginning with lines 159–60, the Feast of the Valley, but omitting the monthly feasts, as far eastward as the second pylon. His copies are remarkably accurate. Apparently he did not realize exactly what was the nature of the omitted sections, for he states on his page 6: "Nous trouvons d'abord un texte dédicatoire, malheureusement incomplet, se rapportant à certains dons faits par le roi pour la célébration des fêtes, dons auxquels l'inscription établit un droit en faveur des prêtres du temple." He goes on to say that these feasts were founded to celebrate Ramses III's victories.

In 1864 Duemichen copied all of the Calendar then exposed to view—the lists of offerings which had been omitted by his predecessors, as well as the perpendicular lines with the names and dates of feasts.<sup>4</sup> His copy begins with List 6, line

<sup>1</sup> The total number of lines included within the area of the Calendar is 1,477. The actual lists of feasts and offerings total more than 1,400 lines.

<sup>2</sup> Champollion, *Monuments de l'Égypte et de la Nubie: Notices descriptives* I (Paris, 1844) 370–72.

<sup>3</sup> J. B. Greene, *Fouilles exécutées à Thèbes dans l'année 1855* (Paris, 1855) Pls. IV–VI.

<sup>4</sup> Duemichen, *Altaegyptische Kalenderinschriften in den Jahren 1863–1865 an Ort und Stelle gesammelt* (Leipzig, 1866) Pls. I–XXXIV.

219, and ends with List 58, line 1329. He thus includes not quite all the area laid bare by Greene. His work was followed by a number of studies of special parts of the document or of points raised by it. His copy is remarkably accurate on the whole, though he seems to have made some restorations without indicating that the original had been too greatly injured at such points to be read.

In 1896/97 Daressy cleared the western extremity of the temple and laid bare the beginning of the Calendar with the long inscription containing the address of Ramses III to Amon. This address and selections from Sections 3–8 he published.<sup>5</sup> Sections 37–40, which lie between the pylons, have not heretofore been published.<sup>6</sup>

A glance at Figure 2 of this volume will show the arrangement of the Calendar on the temple wall. This latter is considerably higher at its eastern end, by the second pylon, than it is at the western extremity. This difference in height, characteristic of the temples along the edge of the cultivation in the Theban necropolis, arises from the fact that the structure is built on slanting ground, so that, while the base of the wall sinks to a succession of lower levels as it approaches the front of the building, the top of the wall correspondingly rises toward the same direction. On this wall surface the Egyptian draftsman carried forward from the rear (western) end as far eastward as the second pylon a long rectangle, the height of which was approximately the maximum obtainable at the western, or lower, extremity<sup>7</sup> after the inevitable line of inscription in large hieroglyphs had been allowed for at the top just below the cornice. As this arrangement left much empty space above and below the rectangle, increasing in amount as the latter approached the second pylon, the artist filled in this vacant area by other inscriptions or reliefs until the entire wall above the socle was covered with his work, in conformity with true Egyptian usage. The long rectangle thus obtained and neatly set off upon the wall was devoted to the Calendar throughout its entire length. Two sections were later added between the two pylons in areas determined as to size and location by the relation of the "palace" to the wall of the temple at this point.

The Calendar is organized simply and logically. It is composed of a series of lists of temple offerings, each prefaced by a statement of the occasion on which the offerings were to be employed, the recipient or recipients of the offerings, and, in the case of either individual lists or groups of lists, the sources from which they were derived. The lists fall into two main groups: (1) new endowments instituted by Ramses III himself, (2) old endowments established by former kings and merely renewed by the Pharaoh. This same distinction be-

<sup>5</sup> Daressy in *Recueil de travaux relatifs à la philologie et à l'archéologie égyptiennes et assyriennes* XIX (1897) 15–17.

<sup>6</sup> Other writers have at times discussed special points connected with the Calendar. References to their works will be found in the text volume to follow this folio.

<sup>7</sup> The area occupied by the Calendar is not a true rectangle, but is slightly wider at the eastern end than at the western. Accordingly, while the early lists (toward the west end) contain an average of 31 horizontal lines per section, the later sections run to 41 lines, although, as these lines are closer together, the west end of the rectangle is more than three-fourths as high as the east end.

## PREFACE

tween old and new endowments is made in the great Papyrus Harris,<sup>8</sup> although the feasts and offerings designated in the papyrus as the king's new creations are different from those that are so designated at Medinet Habu. The two divisions are separated by a relief representing Ramses III addressing the Theban Triad, doubtless on the subject of his renewal of the old endowments.

In laying out the long rectangle for the reception of his material, the Egyptian draftsman first subdivided it into some thirty-six smaller rectangles, set off from each other in most instances by two parallel lines running from top to bottom of the area. These subdivisions we have denominated "sections" and have so designated them on the plates. The two additional areas of calendar inscription located between the pylons were each similarly subdivided into two sections, making a total of forty sections for the entire Calendar. Section 1 is devoted to an introductory relief showing the Pharaoh offering to the Theban Triad and Maat, while at the same time he addresses Amon on the subject of his benefactions to the god. This address occupies Section 2. Sections 3-8 are then devoted to Ramses III's new endowments, Section 9 to the relief introducing the renewal of former offerings, and Sections 10-40 to the old endowments provided by former kings and now confirmed by Ramses III.

With the exception of Sections 1, 2, and 9—those that are devoted to the two reliefs and the king's address to Amon—the sections of the Calendar are arranged on the same general plan. They contain the lists of feasts to be celebrated in the temple and of the offerings provided for each occasion. These lists we have numbered consecutively on the plates from 1 to 67. In certain cases, as, for instance, in that of the Feast of Opet, the Egyptian scribe gave in detail the offerings for only the first five of the twenty-four days of the feast, omitting in large part the detailed list of offerings for the remaining nineteen days. Under these circumstances we have numbered each of the lists of the first five days separately, have grouped the sixth to the eighth day in one list (for reasons which will be apparent on consideration of Plate 156), and have included the remaining sixteen days of the feast under a single list number. Lists 60, 61, and 67 also contain the records of more than one actual feast day each, though in every instance where there has been a grouping of more than one day under a single list number, the provision for only a single feast has been included. Our object has been to furnish a means of ready reference rather than to number each separate feast day. There are thus sixty-seven lists on the plates.

While there are sixty-seven lists numbered, there are only thirty-five annual feasts mentioned by name; and, if the ten Sokar feasts (Lists 42-51), which extend from the 21st to the 30th of the fourth month, be regarded as really constituting only one feast, of ten days' duration, the number of annual feasts listed in the Calendar is reduced to twenty-six. The actual number of days occupied by these annual feasts, exclusive of special feasts of victory, is, according to the Calendar, sixty-nine, the earliest being the Feast of the Rising of Sothis on the first day of the first month of the year, New Year's Day, and the last being the Feast of the Valley, which occurred in the second month of the third season, the tenth month of the year, "whenever the new moon brings it," that is, on the day of the appearance of the new moon.

The number of days included between these termini is therefore two hundred and seventy plus, according to the day of the month on which the Feast of the Valley occurred. If we include among the annual feasts that which Ramses III established in celebration of his victory over some unidentified foe on the 16th day of the third month of the third season, the eleventh month of the year (List 5), the actual period covered by the annual feasts of the Calendar is three hundred and sixteen days. Dr. Schott has called my attention to a record, now destroyed, which Champollion copied from a Theban tomb,<sup>9</sup> in which the Theban feasts are given as fifty-nine in number. Moreover, relatively few feasts seem to be mentioned elsewhere that are not included in the Calendar. It would seem that, in spite of the absence of any mention of an annual feast other than the feast of the unidentified victory, falling within the last two months of the year, the Medinet Habu Calendar as it now stands is fairly complete.

The actual number of feasts is about the same for the first two seasons of the year, the first eight months. There are nine annual feasts listed for each season, exclusive of the Feast of Victory over the Meshwesh which was newly inserted in the Calendar by Ramses III. For the next two months there are six feasts, again exclusive of a feast of victory created by the Pharaoh. For the last two months of the year there are no feasts other than the feast of victory over an unnamed foe. There seems, then, a strange hiatus of two months in the annual feasts, although, as indicated above, there seem to be practically no feasts mentioned elsewhere that fall within this period.

The Calendar provided not only for the annual feasts, but, in Lists 7-15, for the regular monthly feasts, the "Feasts of the Sky" as the Egyptian termed them. Each of these is introduced by the same formula: "Every feast day of the 29th of the month which shall occur," "Every feast day of the Coming Forth of Min (the 30th of the month) which shall occur," etc. There are eight of these monthly feasts listed in the Calendar. The supplies provided for the offerings for two of the eight are twice as large as those for any of the remaining six feast days, indicating, apparently, a greater regard for these two particular days, the first and the sixth of the month.

In addition to the supplies for the monthly and the annual feasts, the Calendar provided for the regular daily offerings (List 6). This list included supplies for the five intercalary days, the "days upon the year." In Lists 1 and 2 we have further new endowments of the Pharaoh for the regular daily evening and morning offerings, there apparently being no new endowments for the monthly and annual feasts other than the Feast of the Valley (Lists 3 and 4) and the special feasts of victory. Lists 16-18 provide for miscellaneous daily or monthly supplies to be furnished the temple throughout the year, partly for the offerings to the Amon-standard of the king and partly for the general use of the temple.

Each of the regular lists of the Calendar falls into four parts. First is the "title," a column or two of text giving the date and name of the feast, the recipient of the offerings, and the source of supply from which the offerings were to be drawn. This last information may be given for a group of feasts, in which case it is omitted from the individual titles of the group. After the title come some lines written horizontally. These contain first a list of foods prepared by

<sup>8</sup> Breasted, *Ancient Records of Egypt* IV (Chicago, 1906) §§ 236-37.

<sup>9</sup> Champollion, *op. cit.* I 512.



## PRÉFACE

cooking and in which grain is used in the preparation. As the items in this portion of the list are measured by the number that are to be prepared by cooking from a given quantity of grain, the Egyptian word *ḫfsw*, "cooked (foods)," has been taken as the keyword, and this part of each list will be spoken of as the "*ḫfsw* items." Next follow two or more lines giving the totals, both of units of cooked food and of units of grain used in the preparation of the food, as found in the *ḫfsw* items. This portion of each list we have denominated the "*ḫfsw* totals." After the *ḫfsw* totals comes a list of miscellaneous offerings: food, drink, incense, charcoal, and other objects. Some of these were undoubtedly cooked before being presented to the god, but in their preparation grain was not used. Other objects in this list were used without cooking. This portion of each list we have termed the "miscellaneous items." Each list therefore contains the following:

- |                       |                          |
|-----------------------|--------------------------|
| (1) title             | (3) <i>ḫfsw</i> totals   |
| (2) <i>ḫfsw</i> items | (4) miscellaneous items. |

In future editorial discussions of the Calendar the terms here given will be used.

The most difficult section of the Calendar was that containing the palimpsest reproduced on Plate 162. The results of our efforts to disentangle the two inscriptions, especially in the case of the numbers in the second and fifth columns of the *ḫfsw* items, have been unsatisfactory. In the case of List 52, the one first carved, the latter part of the *ḫfsw* items and all of the remainder of the list were erased from the wall by rubbing down the surface of the stone. The earlier part of the *ḫfsw* items was obliterated by the use of plaster. At this particular part of the wall some later, probably Coptic, plaster and other substances have intruded into the problem, and it is almost impossible to determine in some cases which signs belong entirely to either the earlier or the later list and which signs belong to both lists. Probably no altogether satisfactory conclusion can be reached.

The Medinet Habu Calendar is certainly in large part a copy of the calendar that once occupied a part or all of the south wall of the Ramesseum, just north of Ramses III's temple. In Ptolemaic days the Ramesseum was a ruin and was used extensively as a source of building material. The late additions to the little Eighteenth Dynasty temple at Medinet Habu are largely built from stone derived from Ramses II's temple. These blocks were turned face inward, or at least the Ramessid inscriptions were covered by brick walls. These brick walls have long since disappeared, and today the fragments of the reliefs and inscriptions of Ramses II are plainly to be seen. In 1881 Duemichen published thirty of these fragments of the Ramesseum calendar.<sup>10</sup> Plates 187-89 of this volume reproduce photographs of these stones, including all that Duemichen saw and some additional fragments which had not been uncovered in his day. Block No. 7 has been given from Duemichen's copy, as the original has all but disappeared in the last sixty years, owing to the action of salts upon the sandstone. Five of the Ramesseum fragments do not seem to fit into the Medinet Habu Calendar. Either they belong to lists omitted for lack of room, or they may be part of Ramses II's new endowments, which would not be copied by Ramses III.

A comparison of this Ramesseum material with the Medinet Habu Calendar will show at a glance that the former

inscription was much more compact and probably occupied less lateral space than does the latter. The large amount of waste space regularly found in the first and fifth columns of the *ḫfsw* items at Medinet Habu is absent from the earlier document. Yet a glance at Plate 190, where the Ramesseum blocks have been outlined on a drawing of the Medinet Habu Calendar, will show that between Sections 10 and 27 the arrangement of the two inscriptions on the walls of their respective temples was identical, with the same number of lines in each section, corresponding lines containing the same items, belonging to the same lists. With Section 28, however, we begin to find fewer lines per section in the Medinet Habu inscription than in that of the Ramesseum. This difference is due to the fact that the doorway into the second court of Ramses III's temple intrudes into the area devoted to the Calendar and thus forced a slight readjustment of the remainder of the lists. The Ramesseum blocks extend only through Section 34, so that we cannot determine whether the two inscriptions again coincided before the Medinet Habu version reached the second pylon.

While the Medinet Habu scribes copied the earlier calendar, even to its arrangement on the wall of the temple, they modified the forms of the signs in accordance with the calligraphy of their own day. Ramses III's inscription is distinctly of the Twentieth Dynasty, with all the deterioration of the signs characteristic of the period. This later copy is slovenly and unpleasing in comparison to the Ramesseum style. The lines seem to be more uneven in the spacing of the signs, are frequently oblique instead of horizontal, and are spaced unequally with reference to one another. In some places the Ramesseum blocks have enabled us to restore missing words or signs in the Medinet Habu inscription with certainty. Such restorations are indicated on the plates by the letter *R*.

Besides the Calendar we have included in this volume the two rooms, Nos. 5 and 6 of the plan reproduced in Volume I, which have been denominated the "Slaughterhouse." Whether the animals provided for the daily and periodic offerings were actually slaughtered in these rooms we cannot say. The scene reproduced on Plate 173 would suggest that such was the case. However, even Room 5, though it is much the larger of the two, is relatively small, and one can hardly believe that the live animals—the stall-fed oxen, orixes, ibexes, and other animals—were led through the temple to what would have been a relatively inconvenient place and there dispatched.<sup>11</sup> Is it not more likely that the carcasses were here cut up for the offering-tables and prepared by the temple attendants to be handed over to the priests for presentation to the gods? Room 5 seems to have been roofed only in part, which fact might be taken to support the idea that the actual slaughtering was done here, in which case both light and ventilation would be much needed. The reliefs giving the preparation of the meat offerings, as well as the conversation of the characters who take part in the scenes, are in the traditional style of such representations, going back into the Old Kingdom.

The remaining scenes in these two rooms depict the Pharaoh presenting offerings, chiefly to Amon. In most cases they are meat offerings, slaughtered animals with their severed heads laid beside the bodies and described as forming a "great *ḫbt*" or hecatomb. Plate 176 *B*, which repro-

<sup>10</sup> *Die kalendarischen Opferfest-Listen im Tempel von Medinet-Habu* (Leipzig, 1881) Pls. I-III.

<sup>11</sup> Room 6 is very small and totally dark, and therefore would seem altogether out of the question.

## PREFACE

duces the side of the passage that leads into Room 5, indicates the general purpose of the room as destined for the "pure offering," consisting of various kinds of cattle. There seems little doubt that these two rooms were devoted to the preparation of the meat offerings.

It is an interesting fact that the figures of Amon depicted on the walls of Rooms 5 and 6 are all painted with white flesh, on which the details of hair, beard, eyes, etc., are rendered in black. Elsewhere Amon is generally shown in the conventional blue color.

The preparation of the drawings of the Calendar reproduced on the plates of this volume has occupied considerable time and required much revision. Not only is the wall badly injured in parts, but the signs themselves are generally poorly carved. Moreover, the text is corrupt with what are plainly the accumulated errors of several successive ancient copyings. Much of the unsatisfactory quality that has been at times attributed to earlier modern copies is due not to the

poor work of the modern draftsman but to the errors of the ancient scribes. In a large number of such instances it is possible to reconstruct the correct text with practical certainty. Such reconstructions are feasible since confirmation is obtainable from the mathematical calculations of the lists, partly because the lists repeat whole groups of items or whole lists verbatim. Other errors, for example in the number of months or days in a given date, may be corrected by considering the position of the list in the Calendar and emending to conform thereto. Some lists are too corrupt to permit of justifiable emendation. Where in broken passages we have felt that the evidence has permitted a reasonable degree of certainty, we have restored the text in dotted lines as assistance to the user of the volume. In the laborious task of revision and correction, not only did the drudgery fall to the lot of some of the draftsmen who drew the original plates, but much of it was cheerfully borne by Mr. Leslie Greener, who joined the staff of the Expedition after the first drawings were completed.

## LIST OF PLATES

*(All from Temple of Ramses III except as noted)*

- ✓ 131. THE VULTURE GODDESS (Paintings by Bollacher). DETAILS FROM SCENE SHOWN ON PLATE 175
- ✓ 132. THE THEBAN NECROPOLIS FROM LUXOR (Photograph)
- ✓ 133. SOUTH WALL OF THE TEMPLE OF RAMSES III, INSCRIBED WITH THE GREAT CALENDAR OF FEASTS AND OFFERINGS (Photograph)
- ✓ 134. SOUTH WALL OF THE TEMPLE OF RAMSES III BETWEEN THE PYLONS (Photograph)

### INTRODUCTION TO THE CALENDAR

- ✓ 135. RAMSES III RECOUNTING HIS BENEFACTIONS TO AMON BEFORE THE THEBAN TRIAD AND MAAT (Photograph). COMPARE DRAWING, PLATE 136
- ✓ 136. RAMSES III RECOUNTING HIS BENEFACTIONS TO AMON BEFORE THE THEBAN TRIAD AND MAAT. CALENDAR, LINES 1-23 (Drawing by Canziani)
- ✓ 137. RAMSES III'S ADDRESS TO AMON (Photograph). COMPARE DRAWING, PLATE 138
- ✓ 138. RAMSES III'S ADDRESS TO AMON. CALENDAR, LINES 24-52 (Drawing by Canziani)

### RAMSES III'S NEW ENDOWMENTS

- ✓ 139. ROYAL DECREE ESTABLISHING NEW FESTAL ENDOWMENTS AND LIST OF NEW OFFERINGS FOR THE DAILY TEMPLE SERVICE (Photograph). COMPARE DRAWING, PLATE 140
- ✓ 140. ROYAL DECREE ESTABLISHING NEW FEASTS AND OFFERINGS. CALENDAR, LINES 53-61. LIST 1. RAMSES III'S ADDITIONS TO THE ENDOWMENTS FOR THE DAILY TEMPLE SERVICE. CALENDAR, LINES 62-123. (Drawing by Canziani)
- ✓ 141. RAMSES III'S NEW ENDOWMENTS (Photograph). COMPARE DRAWING, PLATE 142
- ✓ 142. LIST 2. DAILY SUPPLIES FOR THE MORNING OFFERINGS. CALENDAR, LINES 124-34. LIST 3. THE FIRST DAY OF THE FEAST OF THE VALLEY. CALENDAR, LINES 135-58. LIST 4. THE SECOND DAY OF THE FEAST OF THE VALLEY. CALENDAR, LINES 159-90. LIST 5. A FEAST OF VICTORY (DATE AND NAME OF CONQUERED OMITTED). CALENDAR, LINES 191-207. (Drawing by Longley)

### RAMSES III'S RENEWAL OF FORMER ENDOWMENTS

- ✓ 143. RAMSES III BEFORE THE THEBAN TRIAD (Photograph). COMPARE DRAWING, PLATE 144
- ✓ 144. RAMSES III BEFORE THE THEBAN TRIAD. CALENDAR, LINES 208-18 (Drawing by Longley)
- ✓ 145. OFFERINGS FOR THE DAILY TEMPLE SERVICE (Photograph). COMPARE DRAWING, PLATE 146
- ✓ 146. LIST 6. OFFERINGS FOR THE DAILY TEMPLE SERVICE. CALENDAR, LINES 219-92 (Drawing by Longley)
- ✓ 147. THE FEASTS OF THE SKY: THE REGULAR MONTHLY FEASTS (Photograph). COMPARE DRAWING, Plate 148
- ✓ 148. LISTS 7-12. THE FEASTS OF THE SKY: THE REGULAR MONTHLY FEASTS. CALENDAR, LINES 293-439 (Drawing by Longley)
- ✓ 149. THE FEASTS OF THE SKY: THE REGULAR MONTHLY FEASTS, CONCLUDED (Photograph). COMPARE DRAWING, PLATE 150

- ✓ 150. LISTS 13-14. THE FEASTS OF THE SKY: THE REGULAR MONTHLY FEASTS, CONCLUDED. CALENDAR, LINES 440-63. LIST 15. TOTALS OF THE OFFERINGS FOR THE FEASTS OF THE SKY. CALENDAR, LINES 464-529. LIST 16. DAILY OFFERINGS TO THE ROYAL AMON-STANDARD. CALENDAR, LINES 530-41. LIST 17. SUPPLEMENTARY ANNUAL DONATIONS FROM THE PHARAOH'S TREASURY. CALENDAR, LINES 542-43. LIST 18. MISCELLANEOUS ANNUAL TEMPLE SUPPLIES. CALENDAR, LINES 544-50. (Drawing by Longley)
- ✓ 151. THE ANNUAL FEASTS (Photograph). COMPARE DRAWING, PLATE 152
- ✓ 152. THE ANNUAL FEASTS: LISTS 19-22. THE CORONATION FEAST. CALENDAR, LINES 551-628. LIST 23. THE FEAST OF SOTHIS. CALENDAR, LINES 629-45. LIST 24. THE EVE OF THE *W3G*-FEAST. CALENDAR, LINES 646-66. (Drawing by Chubb)
- ✓ 153. THE ANNUAL FEASTS, CONTINUED (Photograph). COMPARE DRAWING, PLATE 154
- ✓ 154. THE ANNUAL FEASTS, CONTINUED: LIST 25. THE *W3G*-FEAST. CALENDAR, LINES 667-85. LIST 26. THE FEAST OF THOTH. CALENDAR, LINES 686-704. LIST 27. THE FEAST OF THE GREAT PROCESSION OF OSIRIS. CALENDAR, LINES 705-24. LIST 28. THE EVE OF THE FEAST OF OPET. CALENDAR, LINES 725-42. LISTS 29-30. THE FIRST AND SECOND DAYS OF THE FEAST OF OPET. CALENDAR, LINES 743-81. (Drawing by Chubb)
- ✓ 155. THE ANNUAL FEASTS, CONTINUED (Photograph). COMPARE DRAWING, PLATE 156
- ✓ 156. THE ANNUAL FEASTS, CONTINUED: LISTS 31-35. THE THIRD TO THE TWENTY-FOURTH DAY OF THE FEAST OF OPET. CALENDAR, LINES 782-859. LIST 36. OFFERINGS TO AMON-RE IN THE FESTIVAL HALL. CALENDAR, LINES 860-68. LIST 37. SUPPLIES FOR THE PRIESTS DURING THE FEAST OF OPET. CALENDAR, LINES 869-75. LIST 38. TOTAL SUPPLIES FOR THE FEAST OF OPET. CALENDAR, LINES 876-900. (Drawing by Chubb)
- ✓ 157. THE ANNUAL FEASTS, CONTINUED (Photograph). COMPARE DRAWING, PLATE 158
- ✓ 158. THE ANNUAL FEASTS, CONTINUED: LIST 39. THE FEAST OF AMON AFTER THE FEAST OF OPET. CALENDAR, LINES 901-16. LIST 40. THE FEAST OF HATHOR. CALENDAR, LINES 917-31. LIST 41. THE FEAST OF PURIFYING THE ENNEAD. CALENDAR, LINES 932-42. LIST 42. THE FEAST OF OPENING THE WINDOW IN THE SHRINE (OF SOKAR). CALENDAR, LINES 943-53. LIST 43. THE FEAST OF DIGGING THE EARTH. CALENDAR, LINES 954-73. LIST 44. THE FEAST OF PROCEEDING IN THE SHRINE (OF SOKAR). CALENDAR, LINES 974-87. LIST 45. THE FEAST OF PLACING SOKAR IN THEIR MIDST. CALENDAR, LINES 988-1002. LIST 46. THE FEAST OF *NTRY*. CALENDAR, LINES 1003-24. (Drawing by Wilber)
- ✓ 159. THE ANNUAL FEASTS, CONTINUED (Photograph). COMPARE DRAWING, PLATE 160
- ✓ 160. THE ANNUAL FEASTS, CONTINUED: LIST 47. THE FEAST OF SOKAR. CALENDAR, LINES 1025-1107. LIST 48. THE FEAST OF ANOINTING THE ENNEAD. CALENDAR, LINES 1108-22. LIST 49. THE FEAST OF DRAGGING THE *BNBN*. CALENDAR, LINES 1123-38. LIST 50. THE FEAST OF . . . . CALENDAR, LINES 1139-62. LIST 51. THE FEAST OF ERECTING THE *DD*-PILLAR. CALENDAR, LINES 1163-90. (Drawing by Wilber)
- ✓ 161. THE ANNUAL FEASTS, CONTINUED. THE PALIMPSEST OF THE FEAST OF VICTORY OVER THE MESHWESH SUPERIMPOSED OVER THE *NHB-K3W* FEAST (Photograph). COMPARE DRAWING, PLATE 162
- ✓ 162. THE ANNUAL FEASTS, CONTINUED. THE PALIMPSEST OF THE FEAST OF VICTORY OVER THE MESHWESH (IN BLACK) SUPERIMPOSED OVER THE *NHB-K3W* FEAST (IN RED) (Drawing by Bollacher). COMPARE LISTS 52-55, PLATE 163

- ✓ 163. THE ANNUAL FEASTS, CONTINUED: LIST 52. THE *NHB-K3W* FEAST. CALENDAR, LINES 1191-1222. LISTS 53-55. THE FEAST COMMEMORATING THE VICTORY OVER THE MESHWESH IN THE YEAR 11. CALENDAR, LINES 1223-86. LIST 56. THE FEAST OF WRITING THE KING'S NAME ON THE *ĪSD*-TREE. CALENDAR, LINES 1287-1303. LIST 57. THE FEAST OF THE TWO GODDESSES. CALENDAR, LINES 1304-21. LIST 58. THE FEAST OF ERECTING THE *TRT*-TREE. CALENDAR, LINES 1322-29. (Drawing by Bollacher)
- ✓ 164. THE ANNUAL FEASTS, CONTINUED (Photograph). COMPARE DRAWING, PLATE 165
- ✓ 165. THE ANNUAL FEASTS, CONTINUED: LIST 58, CONCLUDED. CONCLUSION OF THE FEAST OF ERECTING THE *TRT*-TREE. CALENDAR, LINES 1330-36. LIST 59. THE FEAST OF ROWING ANUBIS. CALENDAR, LINES 1337-49. LIST 60. THE FEAST OF LIFTING UP THE SKY. CALENDAR, LINES 1350-69. LIST 61. THE FEAST OF ENTERING THE SKY. CALENDAR, LINES 1370-72. LIST 62. THE FEAST OF CHEWING ONIONS FOR BAST. CALENDAR, LINES 1373-87. LIST 63. THE FEAST OF SOKAR(?). CALENDAR, LINES 1388-1401. LIST 64. THE FEAST OF RENENUTET. CALENDAR, LINES 1402-15. (Drawing by Wilber)
- ✓ 166. THE ANNUAL FEASTS, CONCLUDED (Photograph). COMPARE DRAWING, PLATE 167
- ✓ 167. THE ANNUAL FEASTS, CONCLUDED: LIST 65. THE FEAST OF CLOTHING ANUBIS. CALENDAR, LINES 1416-29. LIST 66. THE FEAST OF THE PROCESSION OF MIN. CALENDAR, LINES 1430-50. LIST 67. THE FEAST OF THE BEGINNING OF THE THIRD SEASON. CALENDAR, LINES 1451-77. (Drawing by Bollacher)
- ✓ 168. TEMPLE ATTENDANTS BRINGING IN SUPPLIES FOR THE CALENDAR OFFERINGS (Drawing by Bollacher)
- ✓ 169. *A.* TEMPLE ATTENDANTS BRINGING IN SUPPLIES FOR THE CALENDAR OFFERINGS, CONCLUDED (Drawing by Bollacher)  
*B.* SCENE FROM RAMSES II'S TEMPLE AT ABYDOS CORRESPONDING TO THAT SHOWN ON PLATES 168 AND 169 *A* (Photograph)

### THE TEMPLE SLAUGHTERHOUSE

- ✓ 170. THE REAR HALLS OF THE GREAT TEMPLE, SEEN FROM THE SOUTHWEST CORNER. The entrance to the slaughterhouse is the second door from the left, near the center of the plate (Photograph)
- ✓ 171. THE TEMPLE SLAUGHTERHOUSE (Photographs)  
*A.* ROOM 5, SOUTH WALL  
*B.* ROOM 5, NORTH WALL
- ✓ 172. RAMSES III OFFERING (*A*) FLOWERS TO OSIRIS AND HORUS, (*B*) MEAT TO ATUM, AND (*C*) FOOD AND DRINK TO HARAKHTE (Drawing by Bollacher)
- ✓ 173. THE PREPARATION OF MEAT OFFERINGS IN THE TEMPLE SLAUGHTERHOUSE (Drawing by Bollacher)
- ✓ 174. RAMSES III OFFERING TO AMON (Drawing by Bollacher)
- ✓ 175. RAMSES III OFFERING TO AMON (Drawing by Bollacher)
- ✓ 176. *A.* RAMSES III OFFERING TO THE THEBAN TRIAD (Drawing by Bollacher)  
*B.* RAMSES III MAKING A "PURE OFFERING" OF CATTLE TO AMON (Drawing by Bollacher)
- ✓ 177. RAMSES III EMBRACED BY (*A*) MONTU, (*B*) AMON, (*C*) KHONSU, AND (*D*) ATUM (Drawing by Bollacher)
- ✓ 178. RAMSES III BEFORE THE THEBAN TRIAD (Drawing by Bollacher)

✓ 179. RAMSES III OFFERING TO THE THEBAN TRIAD (Drawing by Bollacher)

✓ 180. A. RAMSES III BEFORE AMON-RE  
B. RAMSES III BEFORE AMON-RE-KAMEPHIS  
(Drawings by Bollacher)

### INSCRIPTIONS IN LARGE HIEROGLYPHS

✓ 181. MARGINAL INSCRIPTIONS IN LARGE HIEROGLYPHS (Drawing by Chubb)  
A. EXTERIOR, WEST WALL, SOUTH HALF, ABOVE RELIEFS  
B. EXTERIOR, WEST WALL, NORTH HALF, ABOVE RELIEFS  
C. EXTERIOR, NORTH WALL, BETWEEN PYLONS, ABOVE RELIEFS  
D. EXTERIOR, NORTH WALL, IMMEDIATELY WEST OF SECOND PYLON, ABOVE RELIEFS

✓ 182. MARGINAL INSCRIPTIONS IN LARGE HIEROGLYPHS (Drawing by Longley)  
A. EXTERIOR, NORTH WALL, WEST END, ABOVE RELIEFS  
B. EXTERIOR, FIRST PYLON, NORTH TOWER, WEST FACE, BELOW RELIEFS  
C. EXTERIOR, NORTH WALL, BETWEEN PYLONS, BELOW RELIEFS  
D. EXTERIOR, NORTH WALL, BETWEEN PYLONS, IMMEDIATELY BELOW C  
E. EXTERIOR, NORTH WALL, WEST OF SECOND PYLON, BELOW RELIEFS

183. MARGINAL INSCRIPTIONS IN LARGE HIEROGLYPHS (Drawing by Longley)  
E. (CONTINUED FROM PLATE 182)  
A. EXTERIOR, NORTH WALL, BETWEEN PYLONS, ON SOCLE  
B. EXTERIOR, NORTH WALL, WEST OF SECOND PYLON, ON SOCLE  
C. EXTERIOR, SOUTH WALL, BETWEEN PYLONS, ABOVE RELIEFS  
D. EXTERIOR, SOUTH WALL, IMMEDIATELY WEST OF SECOND PYLON, BELOW CORNICE

✓ 184. MARGINAL INSCRIPTIONS IN LARGE HIEROGLYPHS (Drawing by Wilber)  
D. (CONTINUED FROM PLATE 183)  
A. EXTERIOR, SOUTH WALL, WEST END, ABOVE CALENDAR  
B. EXTERIOR, SOUTH WALL, IMMEDIATELY WEST OF SECOND PYLON, BELOW CALENDAR

185. INSCRIPTIONS ON ENDS OF FIRST PYLON (Photographs)  
A. NORTH END  
B. SOUTH END

186. INSCRIPTIONS ON ENDS OF SECOND PYLON (Photographs)  
A. NORTH END  
B. SOUTH END

### MISCELLANEOUS CALENDAR DETAILS

✓ 187. STONES BEARING FRAGMENTS OF THE RAMESSEUM CALENDAR, RE-USED IN LATE ADDITIONS TO THE SMALL TEMPLE AT MEDINET HABU (Photographs)

1. PORTION OF SCENE CORRESPONDING TO THAT SHOWN ON PLATE 143
2. COMPARE MEDINET HABU CALENDAR, LINES 218-19
3. COMPARE MEDINET HABU CALENDAR, LINES 294, 301, 337
4. COMPARE MEDINET HABU CALENDAR, LINES 352-54, 379, 388-90
5. COMPARE MEDINET HABU CALENDAR, LINES 427-29, 464-66
6. COMPARE MEDINET HABU CALENDAR, LINES 445-46, 481-82
7. COMPARE MEDINET HABU CALENDAR, LINES 500-502, 530 (After copy by Duemichen in his *Die kalendrischen Opferfest-Listen im Tempel von Medinet-Habu*, Tafel I 4, destroyed since his time by action of salts)
8. COMPARE MEDINET HABU CALENDAR, LINES 566-68, 601, 604-6

9. COMPARE MEDINET HABU CALENDAR, LINES 587-89
  10. COMPARE MEDINET HABU CALENDAR, LINES 725, 734-35
  11. COMPARE MEDINET HABU CALENDAR, LINES 734-36, 763, 773-75
  12. COMPARE MEDINET HABU CALENDAR, LINES 740-42, 763, 779-80
  13. COMPARE MEDINET HABU CALENDAR, LINES 749-51, 782, 788-90
  14. COMPARE MEDINET HABU CALENDAR, LINES 753-55, 782, 792-94
  15. COMPARE MEDINET HABU CALENDAR, LINES 777-80, 802, 816-19
  16. COMPARE MEDINET HABU CALENDAR, LINES 802-5, 842-44
  17. COMPARE MEDINET HABU CALENDAR, LINES 841-43
- ✓ 188. STONES BEARING FRAGMENTS OF THE RAMESSEUM CALENDAR, RE-USED IN LATE ADDITIONS TO THE SMALL TEMPLE AT MEDINET HABU, CONTINUED (Photographs)
18. COMPARE MEDINET HABU CALENDAR, LINES 845-48, 876
  19. COMPARE MEDINET HABU CALENDAR, LINES 850-53, 876, 891-94
  20. COMPARE MEDINET HABU CALENDAR, LINES 869-72
  21. COMPARE MEDINET HABU CALENDAR, LINES 891-93
  22. COMPARE MEDINET HABU CALENDAR, LINES 906-8, 943, 947-49
  23. COMPARE MEDINET HABU CALENDAR, LINES 910-12, 943, 951-53
  24. COMPARE MEDINET HABU CALENDAR, LINES 929-31, 954, 970-72
  25. COMPARE MEDINET HABU CALENDAR, LINES 936-38, 974
  26. COMPARE MEDINET HABU CALENDAR, LINES 970-73, 1003, 1011-13
  27. COMPARE MEDINET HABU CALENDAR, LINES 975-76
  28. COMPARE MEDINET HABU CALENDAR, LINES 995-98, 1025, 1037-40
  29. COMPARE MEDINET HABU CALENDAR, LINES 1005-9
- ✓ 189. STONES BEARING FRAGMENTS OF THE RAMESSEUM CALENDAR, RE-USED IN LATE ADDITIONS TO THE SMALL TEMPLE AT MEDINET HABU, CONTINUED (Photographs)
30. COMPARE MEDINET HABU CALENDAR, LINES 1016-18
  31. COMPARE MEDINET HABU CALENDAR, LINES 1019-21, 1025, 1060-62
  32. COMPARE MEDINET HABU CALENDAR, LINES 1027-30, 1068-71
  33. COMPARE MEDINET HABU CALENDAR, LINES 1033-35, 1074-76, 1108
  34. COMPARE MEDINET HABU CALENDAR, LINES 1093-95
  35. COMPARE MEDINET HABU CALENDAR, LINES 1109, 1150
  36. COMPARE MEDINET HABU CALENDAR, LINES 1120-22, 1161-63
  37. COMPARE MEDINET HABU CALENDAR, LINES 1139, 1148-49
  38. COMPARE MEDINET HABU CALENDAR, LINE 1150
  - 39-43. CORRESPONDING LINES IN MEDINET HABU CALENDAR UNIDENTIFIED
- ✓ 190. DIAGRAM OF THE MEDINET HABU CALENDAR, SHOWING LOCATION OF RAMESSEUM FRAGMENTS REPRODUCED ON PLATES 187-89
- A. MEDINET HABU CALENDAR, LINES 219-553: RAMESSEUM FRAGMENTS NOS. 2-7
  - B. MEDINET HABU CALENDAR, LINES 554-900: RAMESSEUM FRAGMENTS NOS. 8-21
  - C. MEDINET HABU CALENDAR, LINES 901-1190: RAMESSEUM FRAGMENTS NOS. 22-38
- ✓ 191. DETAILS FROM THE MEDINET HABU CALENDAR (Photographs)
- A. PORTION OF LINE 51
  - B. DATE AT BEGINNING OF DECREE IN LINE 53
  - C. PORTION OF LINE 58
  - D. PORTION OF LINE 191
  - E. PORTIONS OF LINES 371-72
  - F. BEGINNING OF LINE 542
  - G. PORTION OF LINE 584
  - H. PORTIONS OF LINES 625-26
  - I. PORTIONS OF LINES 1192-94
  - K. PORTIONS OF LINES 1196-1200
  - L. PORTION OF LINE 1398
- ✓ 192. DETAILS FROM THE MEDINET HABU CALENDAR (Photographs)
- A. PORTION OF LINE 1445
  - B-C. OFFERING-BEARERS FROM SCENE SHOWN ON PLATE 168

- D.* SECTION OF CALENDAR INSCRIPTION APPARENTLY FROM MEDINET HABU, BUT UNASSIGNABLE TO ANY PLACE IN THE MISSING LINES
- E.* PORTIONS OF LINES 307-11
- F.* PORTIONS OF LINES 453-57
- G.* PORTIONS OF LINES 726-34
- H.* PORTIONS OF LINES 764-75
- I.* PORTIONS OF LINES 1374-83
- K.* PORTIONS OF LINES 1440-44

## LIST OF TEXT FIGURES

1. EXTERIOR, NORTH WALL, WEST OF SECOND PYLON
2. EXTERIOR, SOUTH WALL, WEST OF SECOND PYLON
3. EXTERIOR, NORTH WALL, BETWEEN PYLONS
4. EXTERIOR, SOUTH WALL, BETWEEN PYLONS
5. INTERIOR, WEST OF SECOND COURT. ROOMS 5 AND 6 CONSTITUTE THE SLAUGHTERHOUSE

<sup>2</sup> Grouped on the page preceding Plate 132.



PLATES

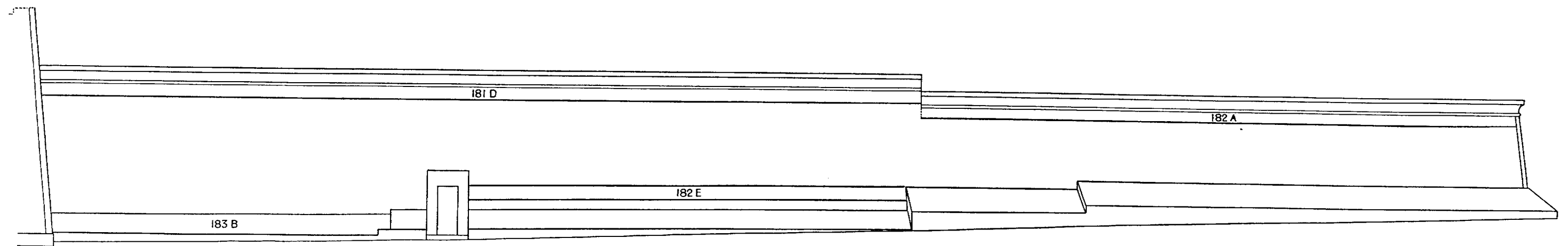

FIG. 1. EXTERIOR, NORTH WALL, WEST OF SECOND PYLON

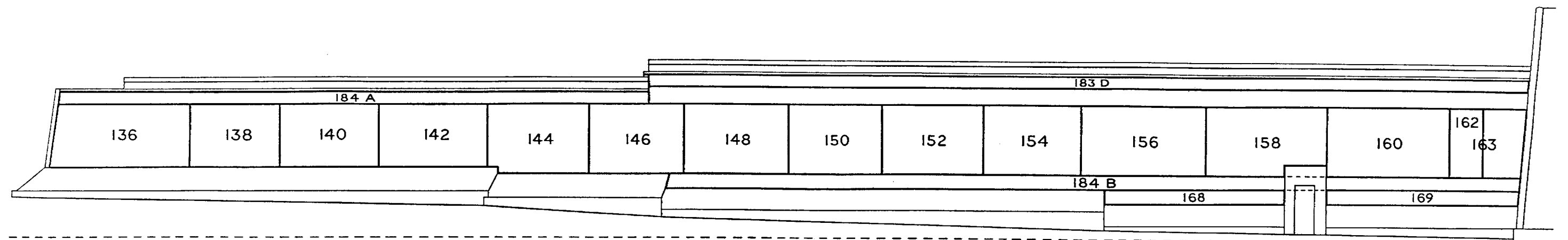

FIG. 2. EXTERIOR, SOUTH WALL, WEST OF SECOND PYLON

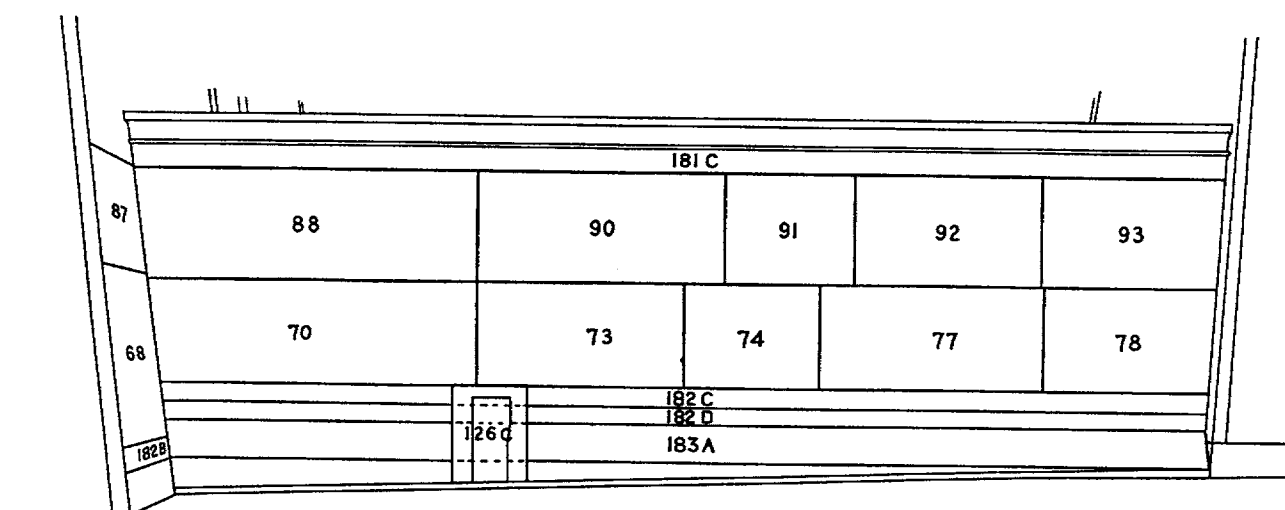

FIG. 3. EXTERIOR, NORTH WALL, BETWEEN PYLONS

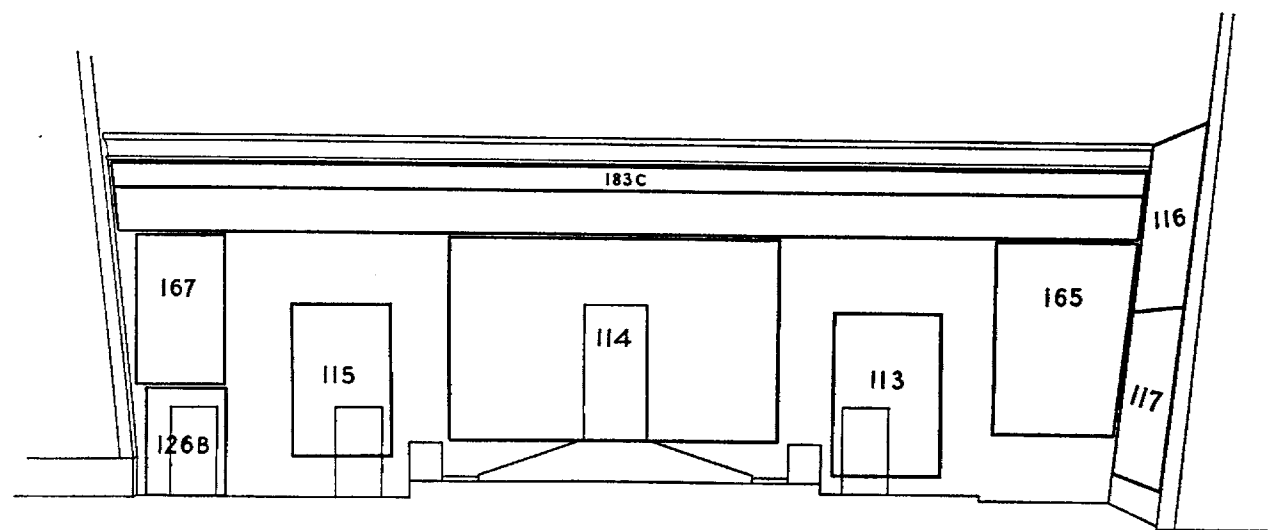

FIG. 4. EXTERIOR, SOUTH WALL, BETWEEN PYLONS

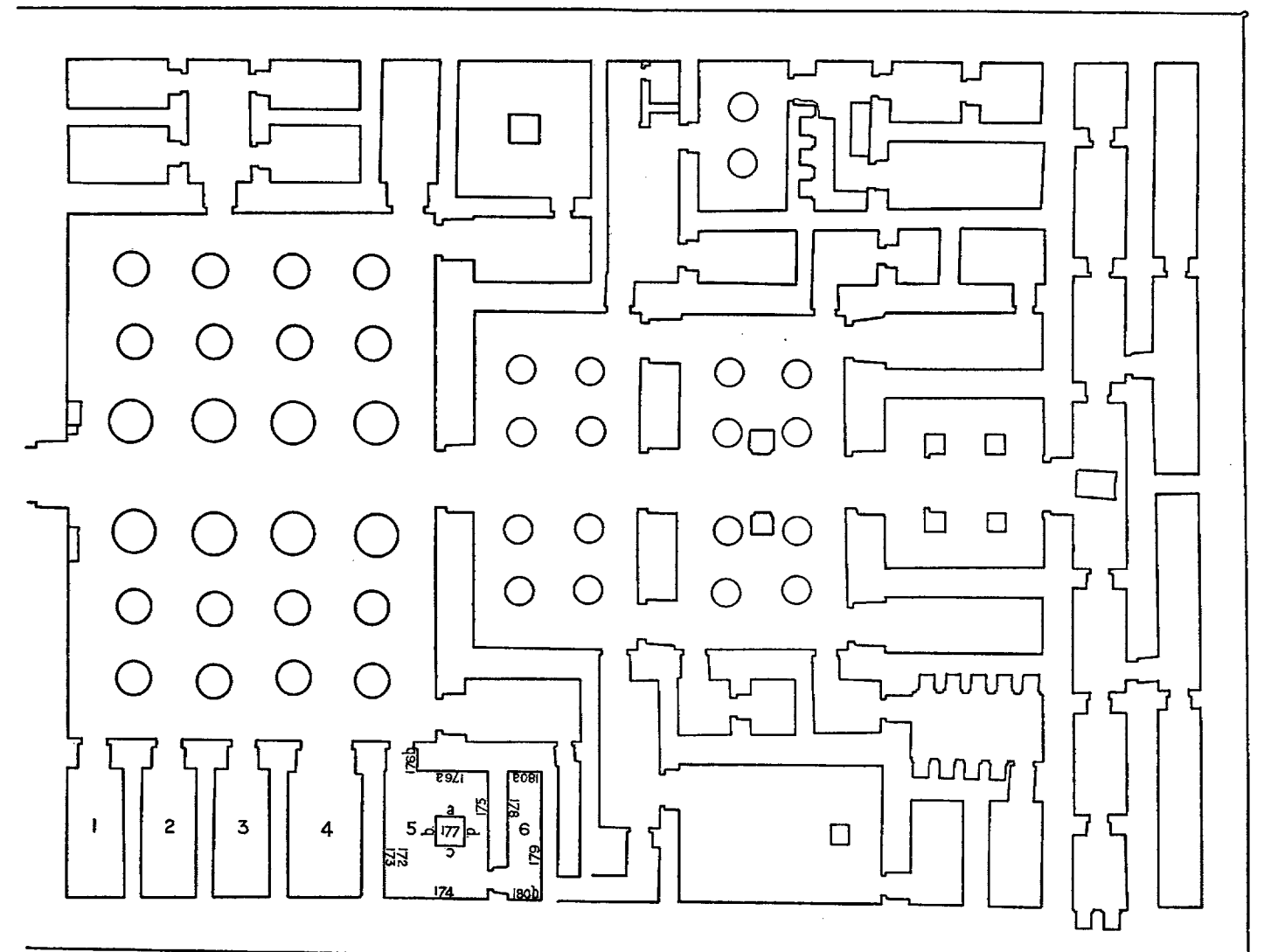
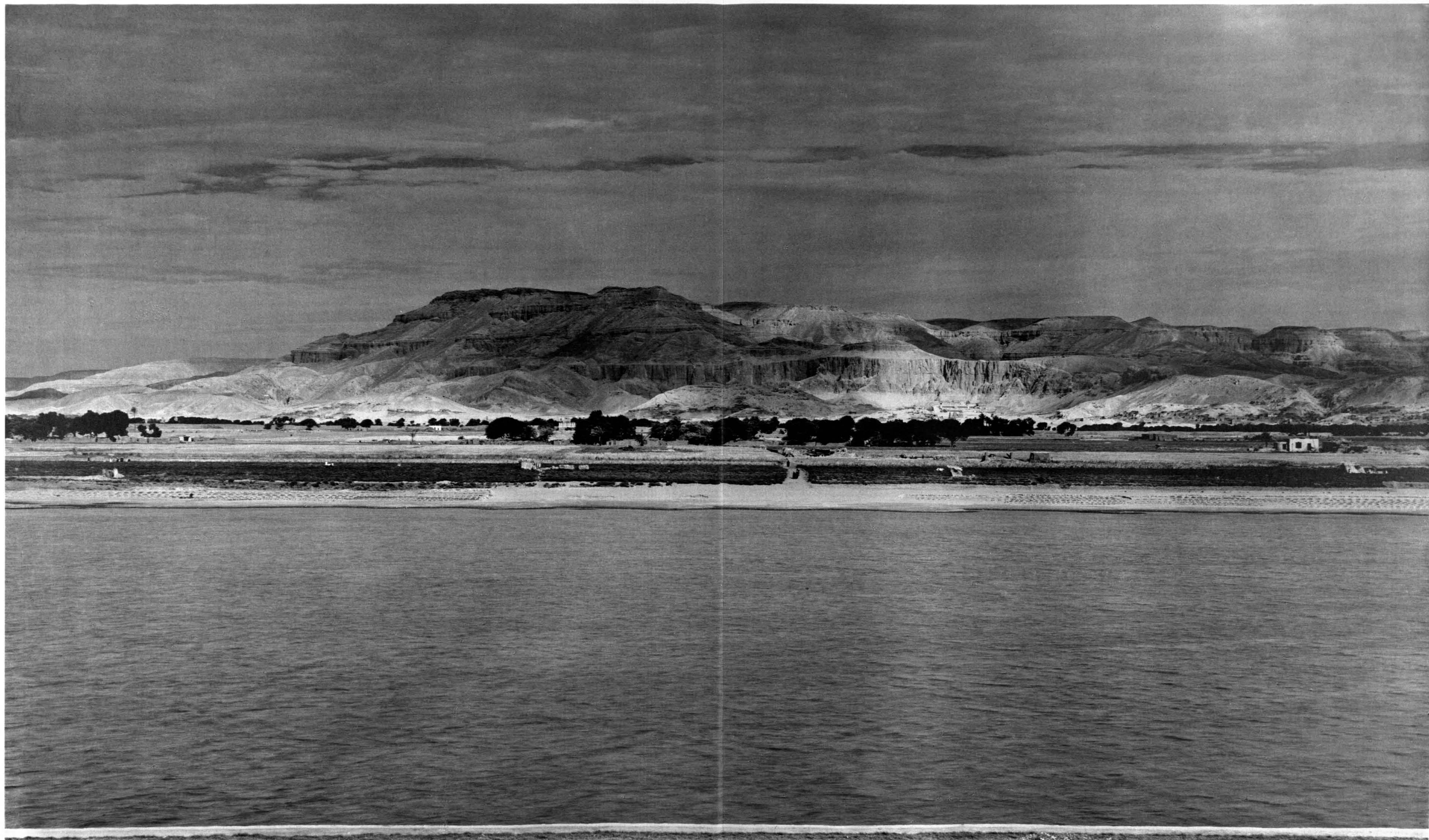

FIG. 5. INTERIOR, WEST OF SECOND COURT. ROOMS 5 AND 6 CONSTITUTE THE SLAUGHTERHOUSE





THE THEBAN NECROPOLIS FROM LUXOR



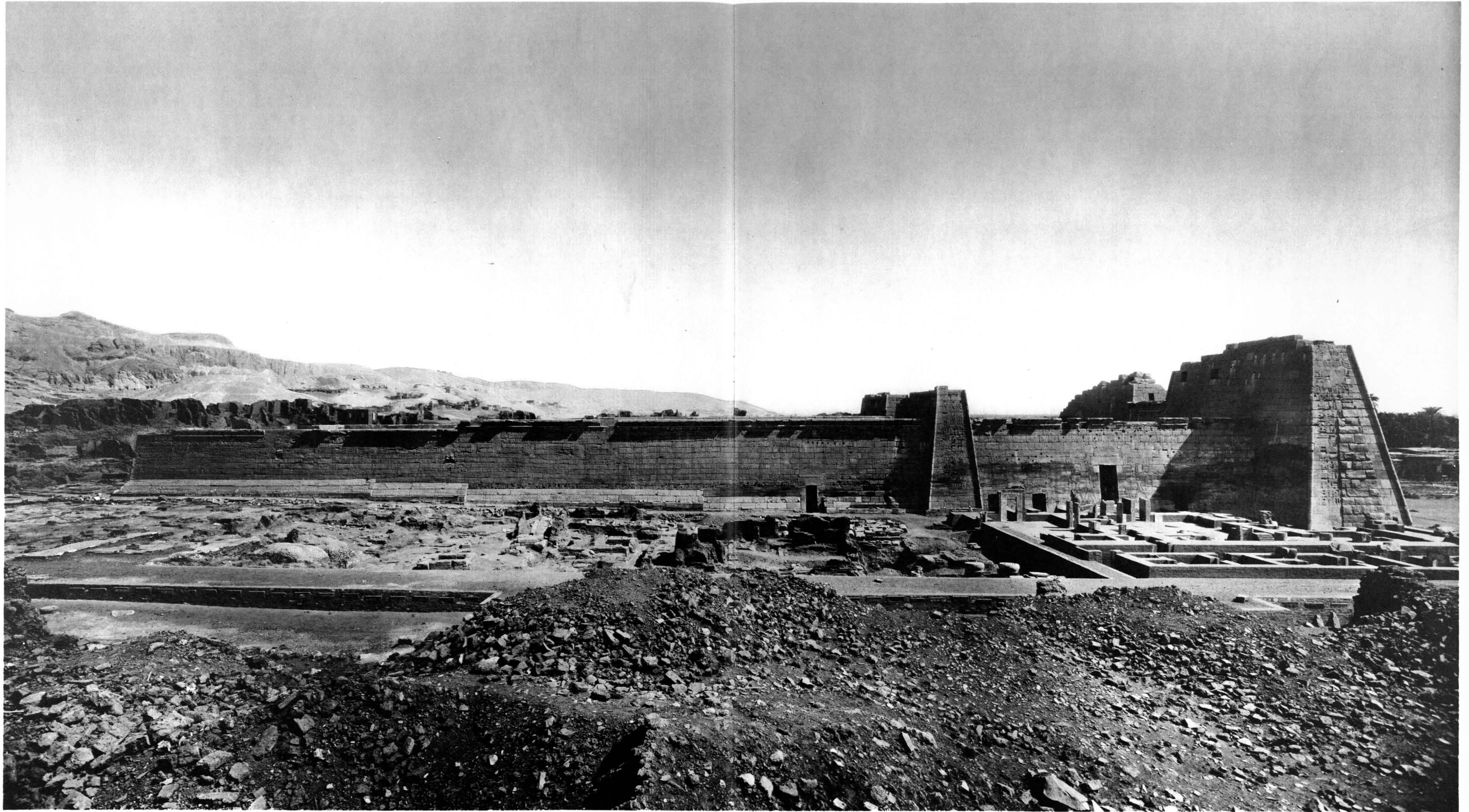

SOUTH WALL OF THE TEMPLE OF RAMSES III, INSCRIBED WITH THE GREAT CALENDAR OF FEASTS AND OFFERINGS



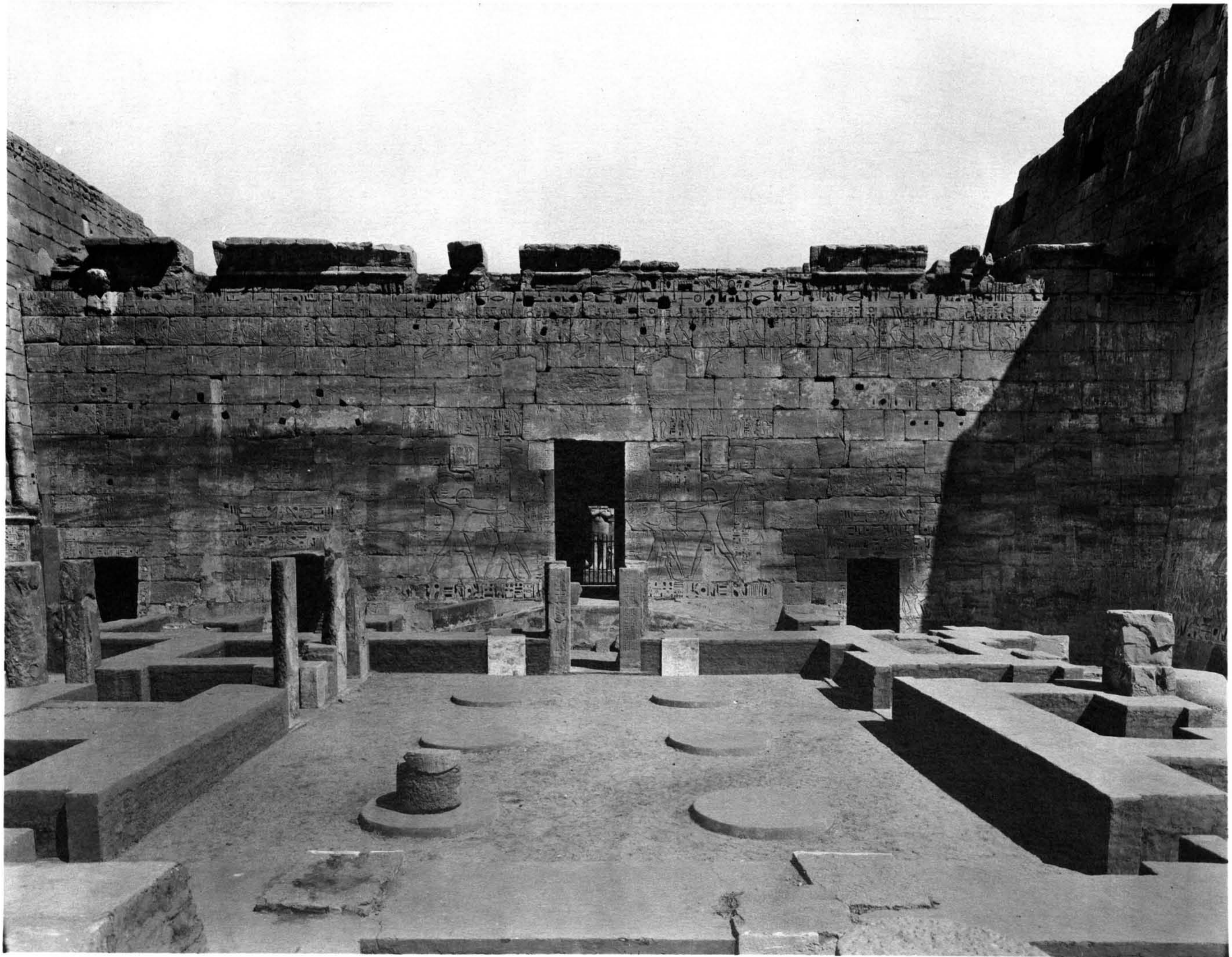

SOUTH WALL OF THE TEMPLE OF RAMSES III BETWEEN THE PYLONS







RAMSES III RECOUNTING HIS BENEFACTIONS TO AMON BEFORE THE THEBAN TRIAD AND MAAT

EXTERIOR, SOUTH WALL

COMPARE DRAWING, PLATE 136





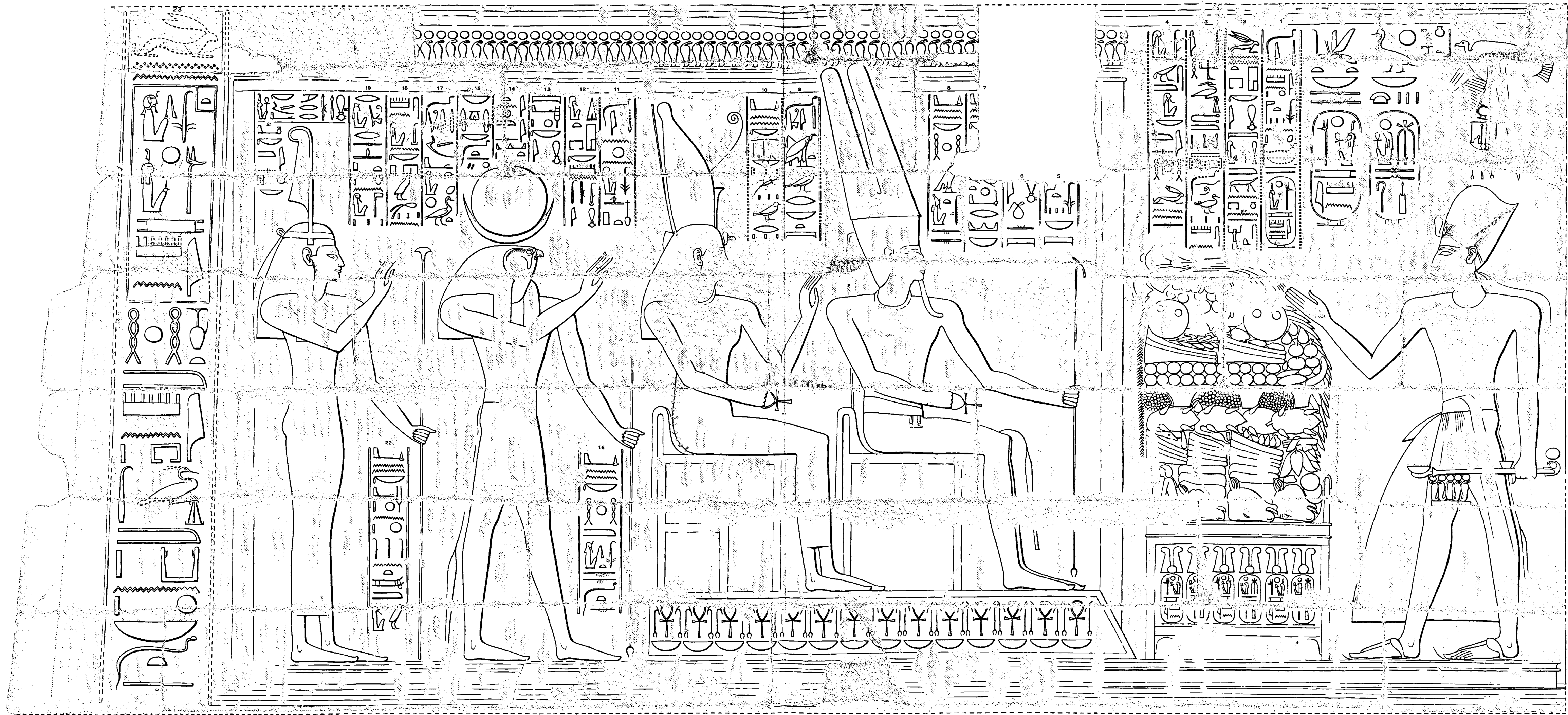

SECTION 1

RAMSES III RECOUNTING HIS BENEFACTIONS TO AMON BEFORE THE THEBAN TRIAD AND MAAT. CALENDAR, LINES 1-23

EXTERIOR, SOUTH WALL



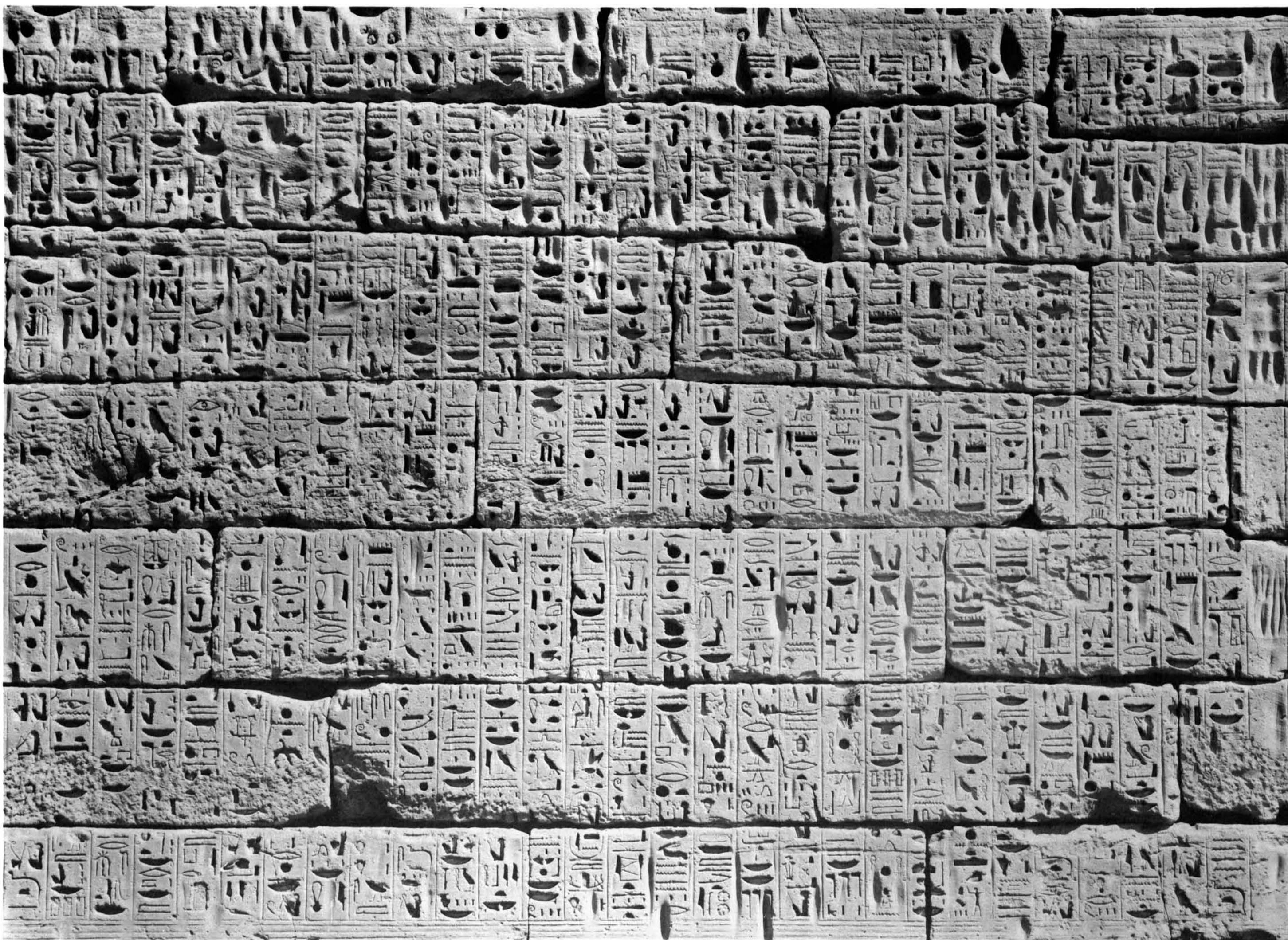

RAMSES III'S ADDRESS TO AMON

EXTERIOR, SOUTH WALL

COMPARE DRAWING, PLATE 138





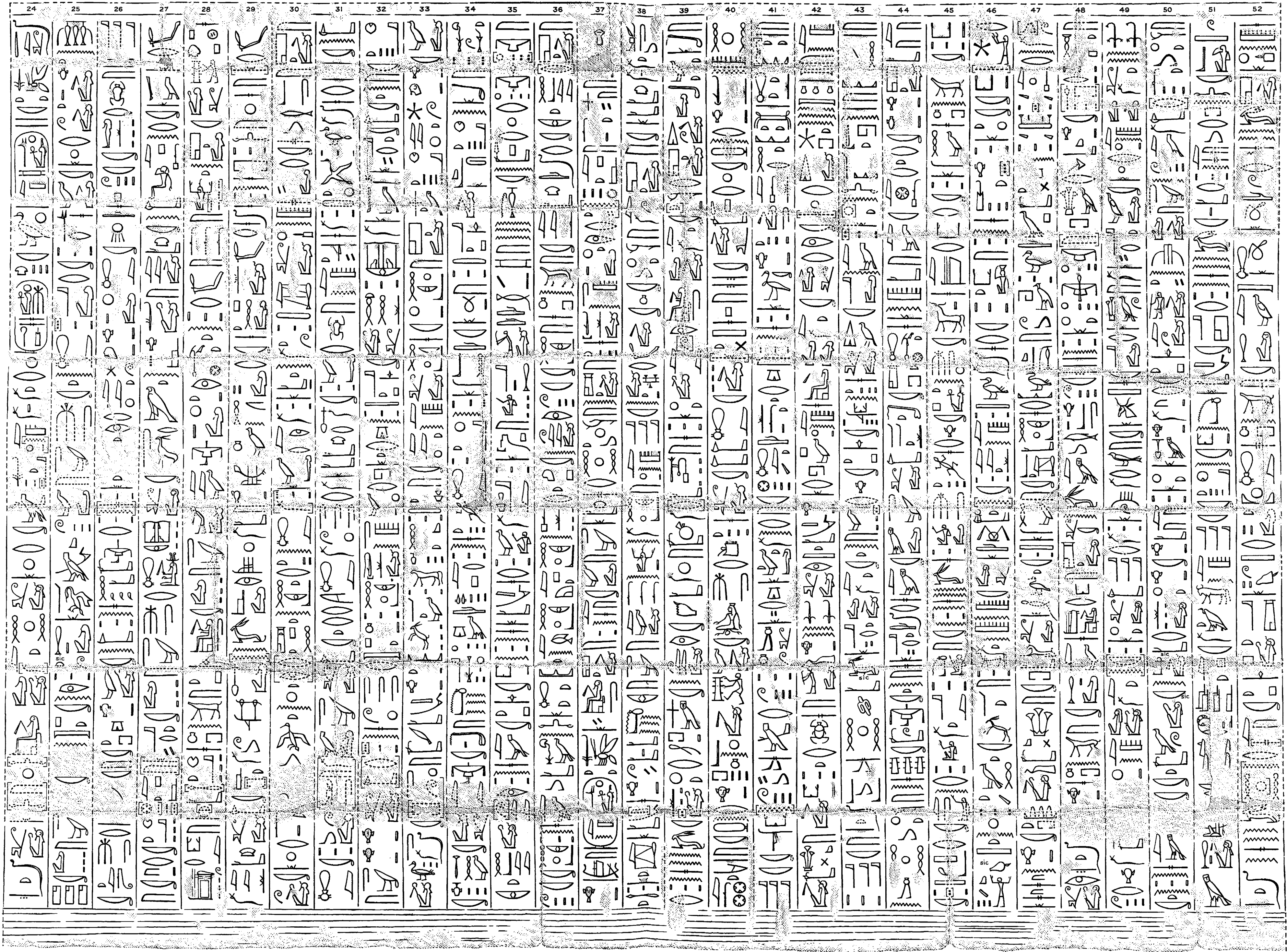

SECTION 2

RAMSES III'S ADDRESS TO AMON. CALENDAR, LINES 24-52

EXTERIOR, SOUTH WALL

cm. 0 50 100 cm.



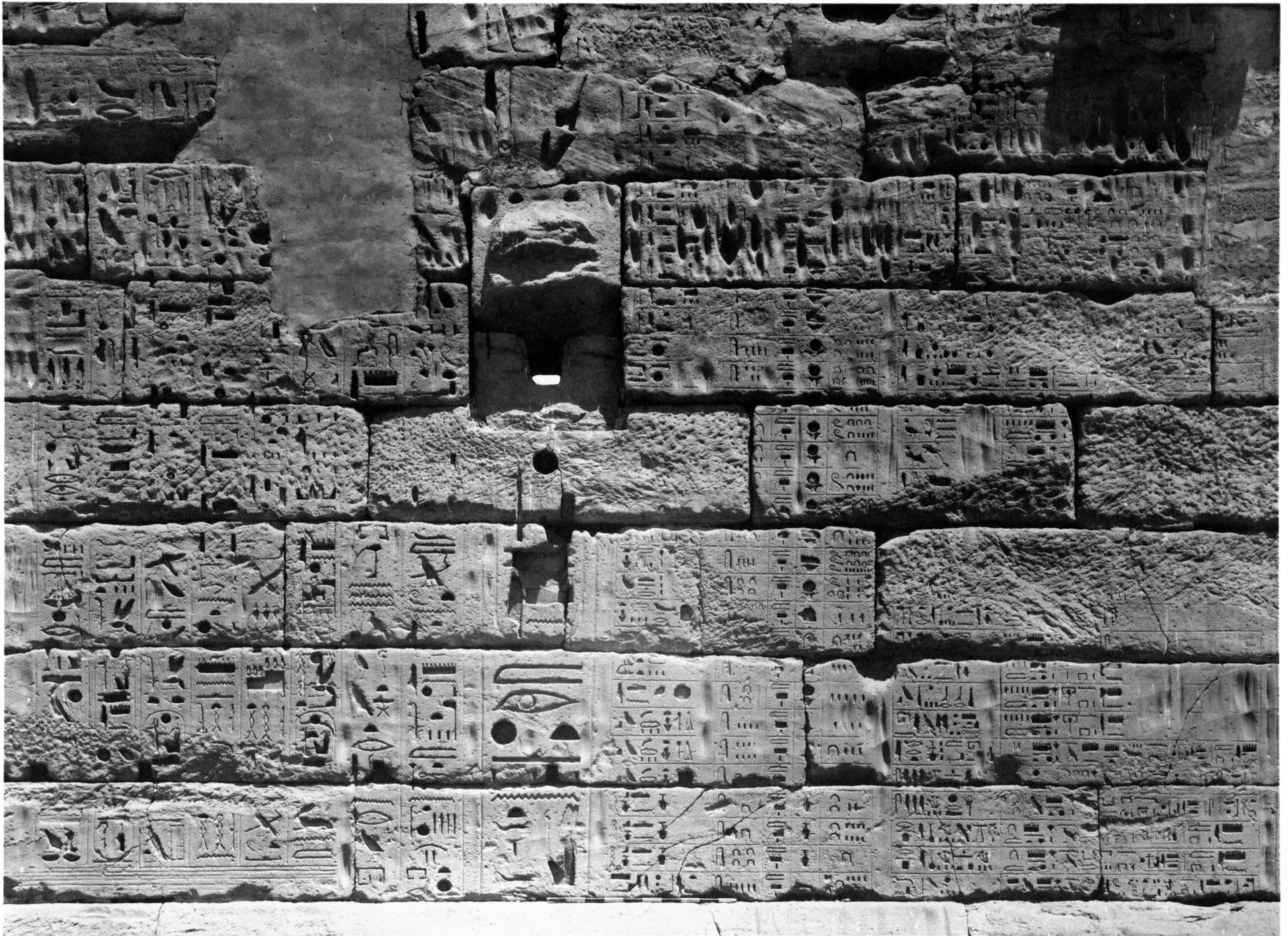

ROYAL DECREE ESTABLISHING NEW FESTAL ENDOWMENTS AND LIST OF NEW OFFERINGS FOR THE DAILY TEMPLE SERVICE

EXTERIOR, SOUTH WALL

COMPARE DRAWING, PLATE 140





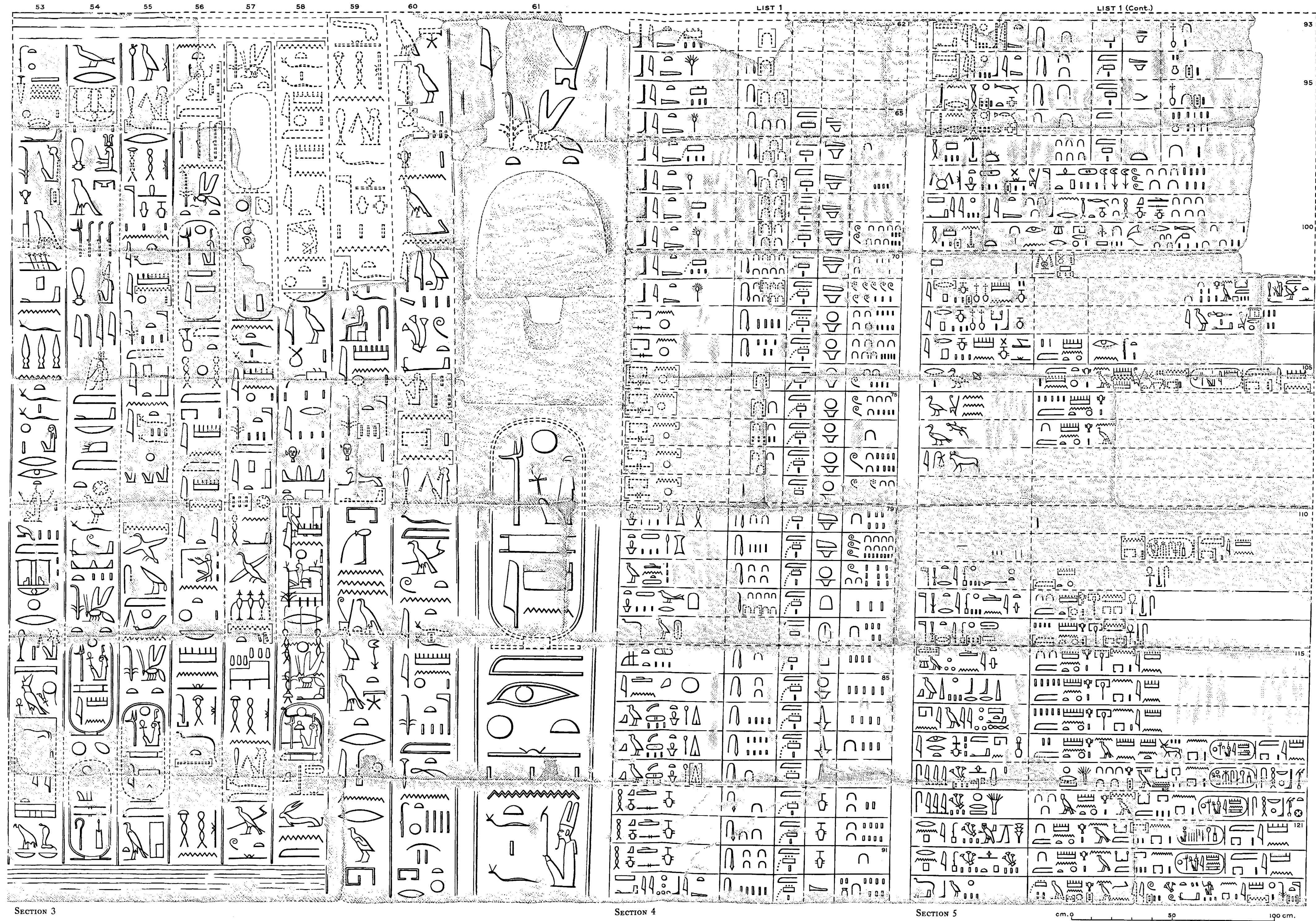

ROYAL DECREE ESTABLISHING NEW FEASTS AND OFFERINGS. CALENDAR, LINES 53-61. LIST 1. RAMSES III'S ADDITIONS TO THE ENDOWMENTS FOR THE DAILY TEMPLE SERVICE. CALENDAR, LINES 62-123

EXTERIOR, SOUTH WALL



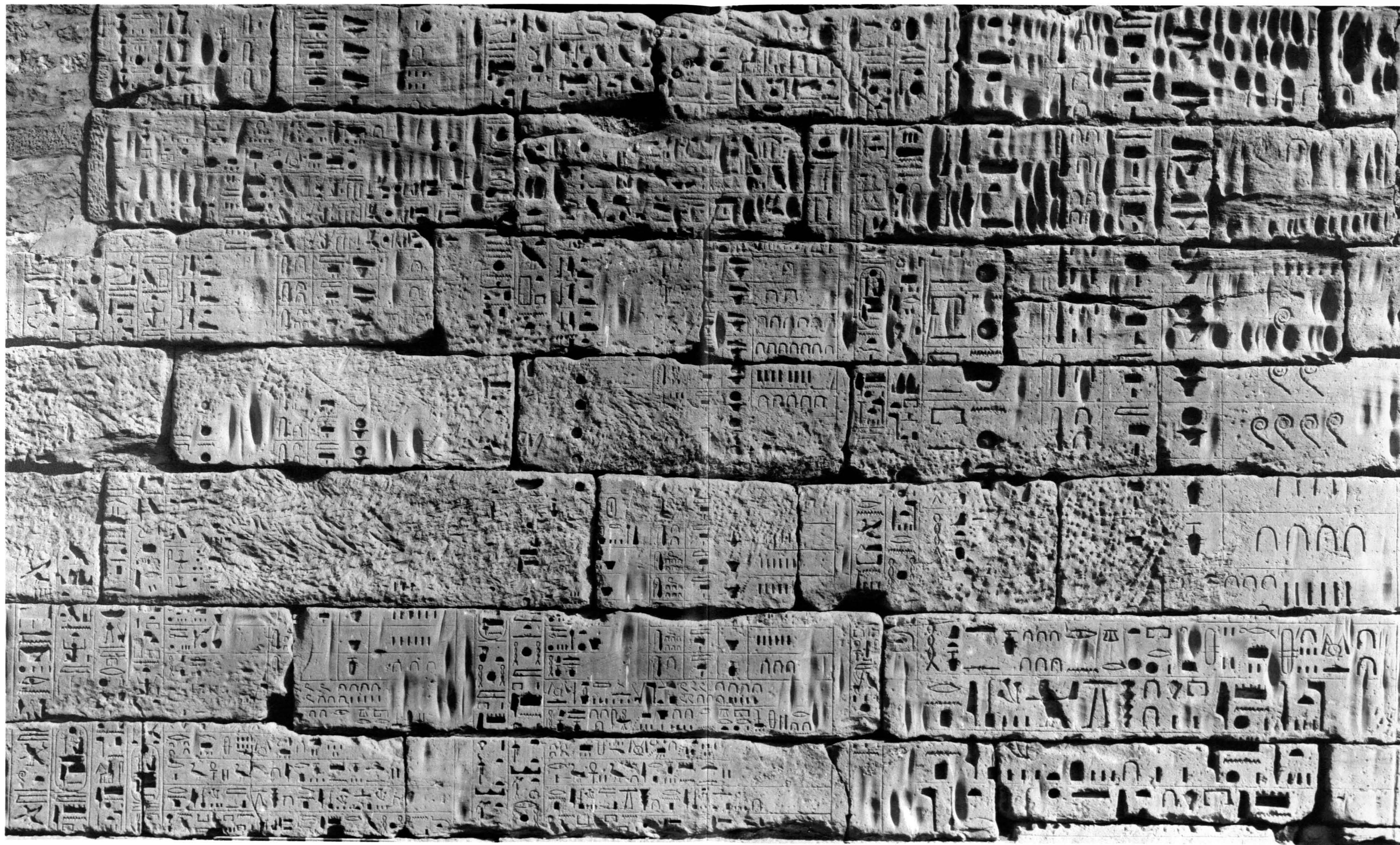

RAMSES III'S NEW ENDOWMENTS

EXTERIOR, SOUTH WALL

COMPARE DRAWING, PLATE 142



124

125

LIST 2

126

127

128

129

130

131

132

133

134

135

136

137

138

139

140

141

142

143

144

145

146

147

148

149

150

151

152

153

154

155

156

157

158

159

160

161

162

163

164

165

166

167

168

169

170

171

172

173

174

175

176

177

178

179

180

181

182

183

184

185

186

187

188

189

190

191

192

193

194

195

196

197

198

199

200

201

202

203

204

205

206

207

208

209

210

211

212

213

214

215

216

217

218

219

220

221

222

223

224

225

226

227

228

229

230

231

232

233

234

235

236

237

238

239

240

241

242

243

244

245

246

247

248

249

250

251

252

253

254

255

256

257

258

259

260

261

262

263

264

265

266

267

268

269

270

271

272

273

274

275

276

277

278

279

280

281

282

283

284

285

286

287

288

289

290

291

292

293

294

295

296

297

298

299

300

301

302

303

304

305

306

307

308

309

310

311

312

313

314

315

316

317

318

319

320

321

322

323

324

325

326

327

328

329

330

331

332

333

334

335

336

337

338

339

340

341

342

343

344

345

346

347

348

349

350

351

352

353

354

355

356

357

358

359

360

361

362

363

364

365

366

367

368

369

370

371

372

373

374

375

376

377

378

379

380

381

382

383

384

385

386

387

388

389

390

391

392

393

394

395

396

397

398

399

400

401

402

403

404

405

406

407

408

409

410

411

412

413

414

415

416

417

418

419

420

421

422

423

424

425

426

427

428

429

430

431

432

433

434

435

436

437

438

439

440

441

442

443

444

445

446

447

448

449

450

451

452

453

454

455

456

457

458

459

460

461

462

463

464

465

466

467

468

469

470

471

472

473

474

475

476

477

478

479

480

481

482

483

484

485

486

487

488

489

490

491

492

493

494

495

496

497

498

499

500

501

502

503

504

505

506

507

508

509

510

511

512

513

514

515

516

517

518

519

520

521

522

523

524

525

526

527

528

529

530

531

532

533

534

535

536

537

538

539

540

541

542

543

544

545

546

547

548

549

550

551

552

553

554

555

556

557

558

559

560

561

562

563

564

565

566

567

568

569

570

571

572

573

574

575

576

577

578

579

580

581

582

583

584

585

586

587

588

589

590

591

592

593

594

595

596

597

598

599

600

601

602

603

604

605

606

607

608

609

610

611

612

613

614

615

616

617

618

619

620

621

622

623

624

625

626

627

628

629

630

631

632

633

634

635

636

637

638

639

640

641

642

643

644

645

646

647

648

649

650

651

652

653

654

655

656

657

658

659

660

661

662

663

664

665

666

667

668

669

670

671

672

673

674

675

676

677

678

679

680

681

682

683

684

685

686

687

688

689

690

691

692

693

694

695

696

697

698

699

700

701

702

703

704

705

706

707

708

709

710

711

712

713

714

715

716

717

718

719

720

721

722

723

724

725

726

727

728

729

730

731

732

733

734

735

736

737

738

739

740

741

742

743

744

745

746

747

748

749

750

751

752

753

754

755

756

757

758

759

760

761

762

763

764

765

766

767

768

769

770

771

772

773

774

775

776

777

778

779

780

781

782

783

784

785

786

787

788

789

790

791

792

793

794

795

796

797

798

799

800

801

802

803

804

805

806

807

808

809

810

811

812

813

814

815

816

817

818

819

820

821

822

823

824

825

826

827

828

829

830

831

832

833

834

835

836

837

838

839

840

841

842

843

844

845

846

847

848

849

850

851

852

853

854

855

856

857

858

859

860

861

862

863

864

865

866

867

868

869

870

871

872

873

874

875

876

877

878

879

880

881

882

883

884

885

886

887

888

889

890

891

892

893

894

895

896

897

898

899

900

901

902

903

904

905

906

907

908

909

910

911

912

913

914

915

916

917

918

919

920

921

922

923

924

925

926

927

928

929

930

931

932

933

934

935

936

937

938

939

940

941

942

943

944

945

946

947

948

949

950

951

952

953

954

955

956

957

958

959

960

961

962

963

964

965

966

967

968

969

970

971

972

973

974

975

976

977

978

979

980

981

982

983

984

985

986

987

988

989

990

991

992

993

994

995

996

997

998

999

1000

SECTION 6

SECTION 7

SECTION 8

LIST 2. DAILY SUPPLIES FOR THE MORNING OFFERINGS. CALENDAR, LINES 124-34.

LIST 3. THE FIRST DAY OF THE FEAST OF THE VALLEY. CALENDAR, LINES 135-58.

LIST 4. THE SECOND DAY OF THE FEAST OF THE VALLEY. CALENDAR, LINES 159-90.

LIST 5. A FEAST OF VICTORY (DATE AND NAME OF CONQUERED OMITTED). CALENDAR, LINES 191-207

cm 0 50 100

EXTERIOR, SOUTH WALL





RAMSES III BEFORE THE THEBAN TRIAD

EXTERIOR, SOUTH WALL

COMPARE DRAWING, PLATE 144





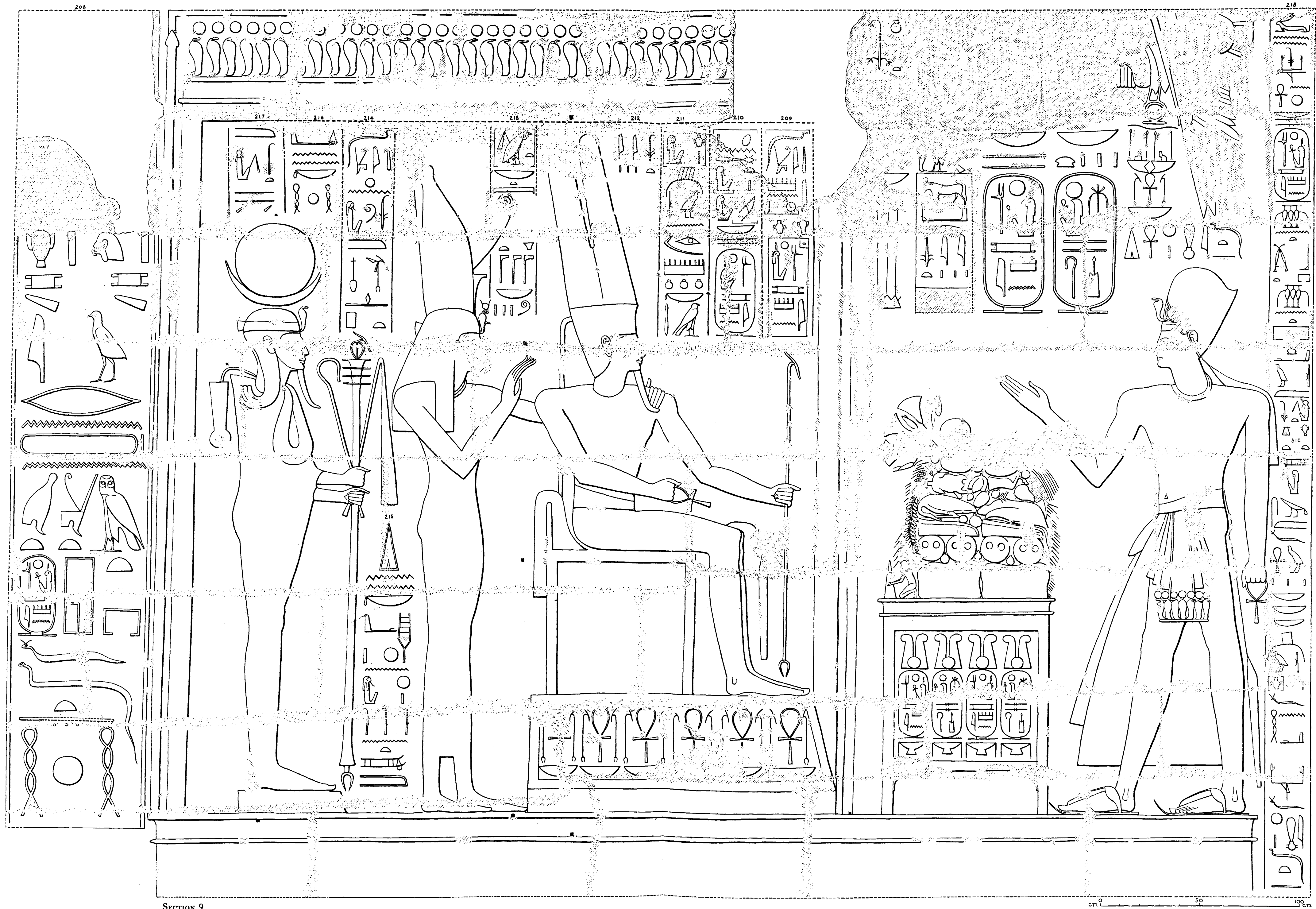

SECTION 9

RAMSES III BEFORE THE THEBAN TRIAD. CALENDAR, LINES 208-18  
EXTERIOR, SOUTH WALL



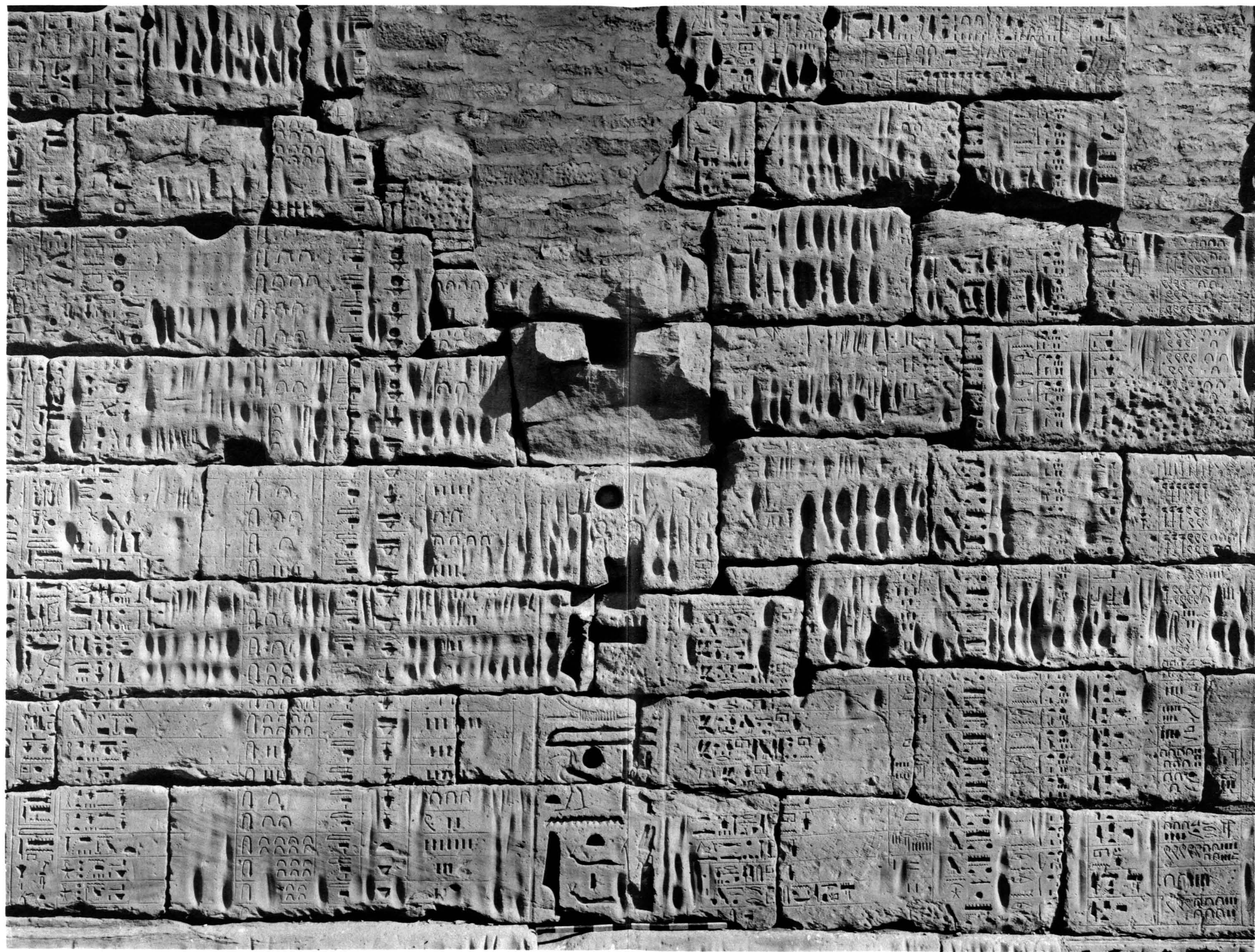

OFFERINGS FOR THE DAILY TEMPLE SERVICE

EXTERIOR, SOUTH WALL

COMPARE DRAWING, PLATE 146



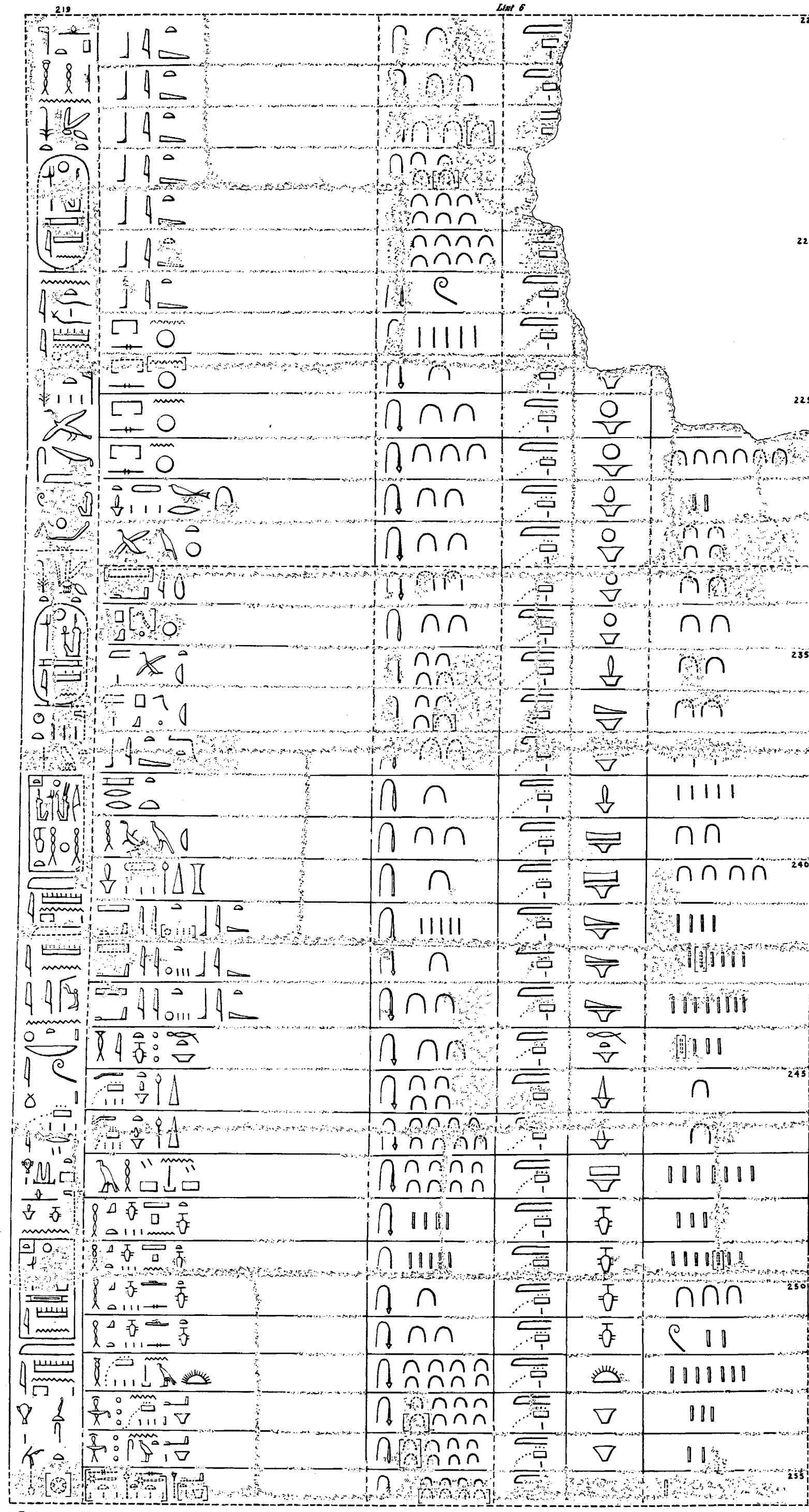

SECTION 10

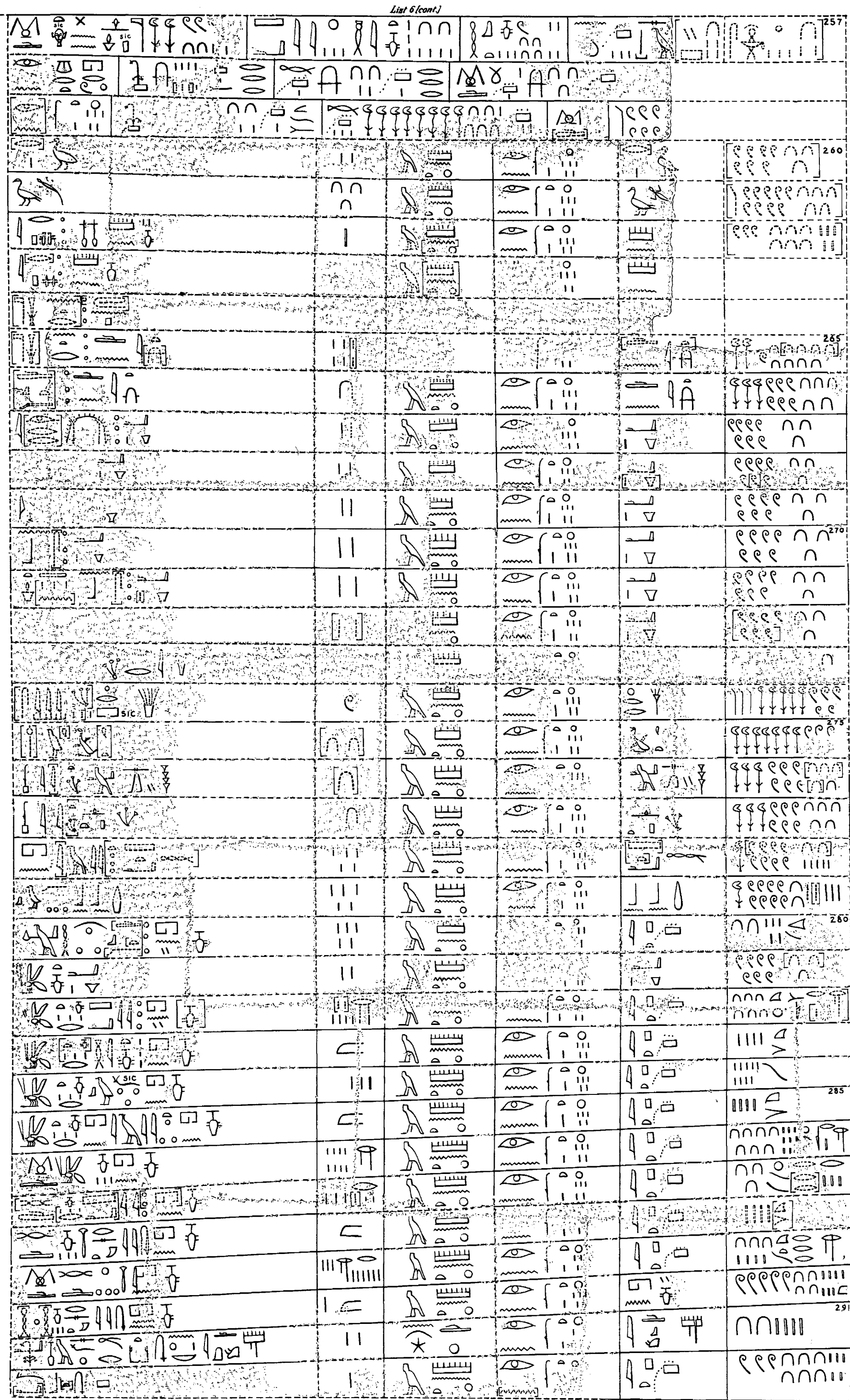
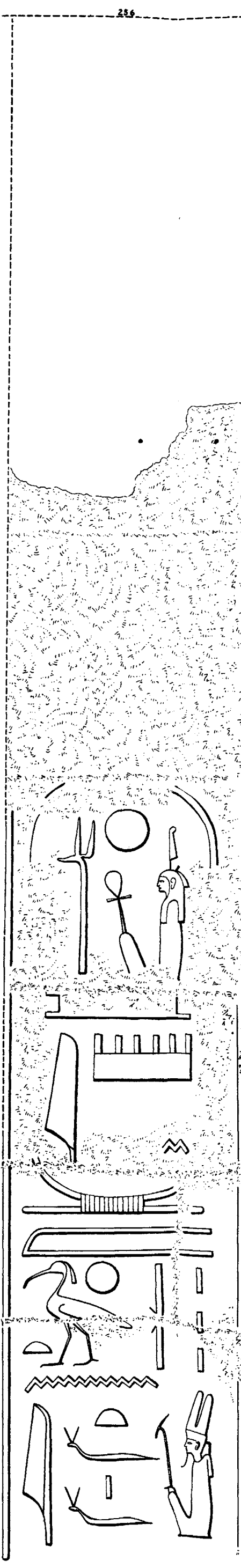

SECTION 11

cm 0 50 100

LIST 6. OFFERINGS FOR THE DAILY TEMPLE SERVICE. CALENDAR, LINES 219-92

EXTERIOR, SOUTH WALL



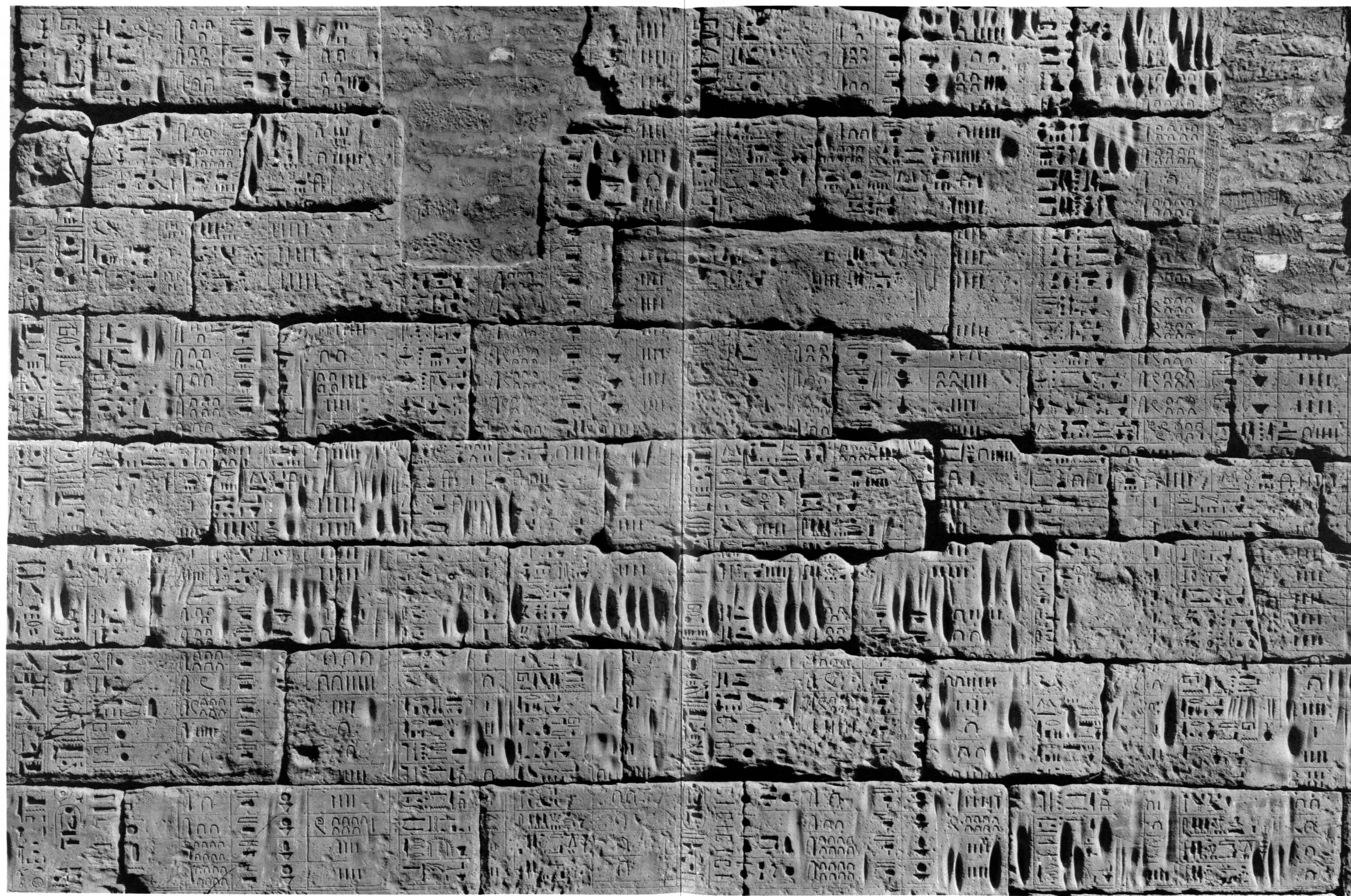

THE FEASTS OF THE SKY: THE REGULAR MONTHLY FEASTS

EXTERIOR, SOUTH WALL

COMPARE DRAWING, PLATE 148



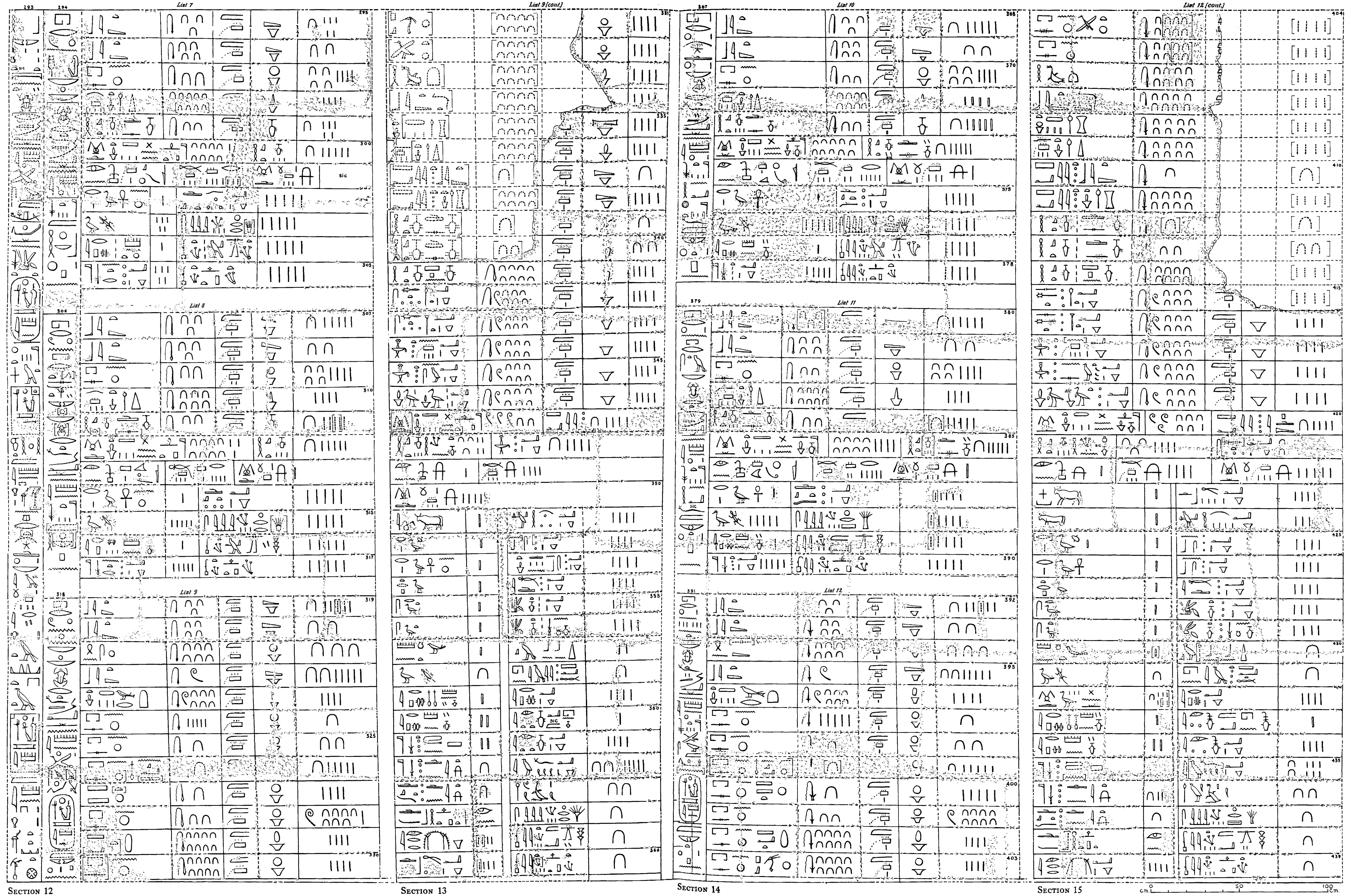

LISTS 7-12. THE FEASTS OF THE SKY: THE REGULAR MONTHLY FEASTS. CALENDAR, LINES 293-439  
EXTERIOR, SOUTH WALL



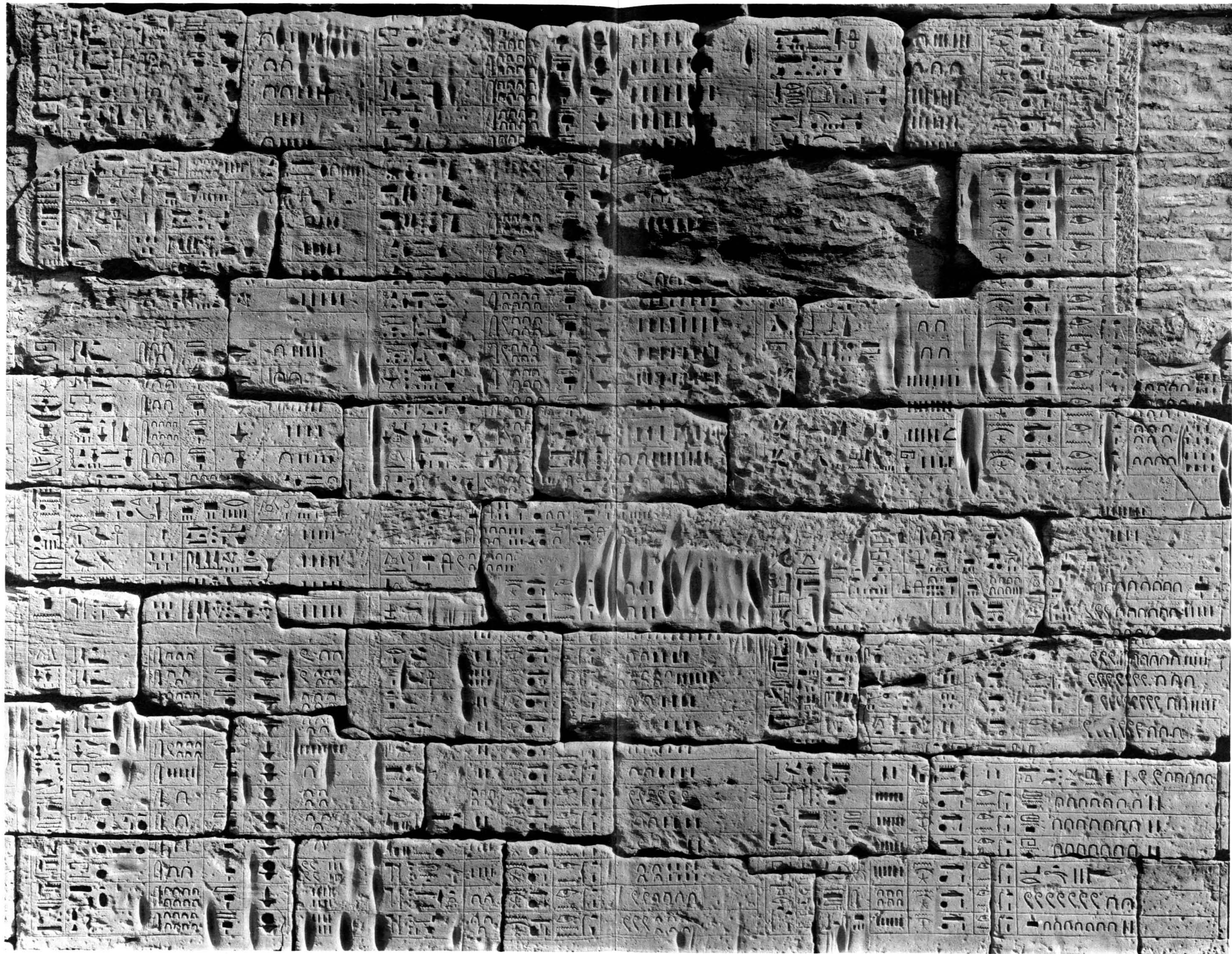

THE FEASTS OF THE SKY: THE REGULAR MONTHLY FEASTS, CONCLUDED

EXTERIOR, SOUTH WALL

COMPARE DRAWING, PLATE 150



<p>440</p> <p>List 13</p> <p>447</p>	<p>List 15 (cont.)</p> <p>477</p> <p>480</p> <p>485</p> <p>490</p> <p>495</p> <p>500</p> <p>505</p> <p>510</p> <p>515</p> <p>520</p> <p>525</p> <p>530</p> <p>535</p> <p>540</p> <p>545</p> <p>550</p>	<p>List 15 (cont.)</p> <p>535</p> <p>540</p> <p>545</p> <p>550</p> <p>555</p> <p>560</p> <p>565</p> <p>570</p> <p>575</p> <p>580</p> <p>585</p> <p>590</p> <p>595</p> <p>600</p> <p>605</p> <p>610</p> <p>615</p> <p>620</p> <p>625</p> <p>630</p> <p>635</p> <p>640</p> <p>645</p> <p>650</p> <p>655</p> <p>660</p> <p>665</p> <p>670</p> <p>675</p> <p>680</p> <p>685</p> <p>690</p> <p>695</p> <p>700</p> <p>705</p> <p>710</p> <p>715</p> <p>720</p> <p>725</p> <p>730</p> <p>735</p> <p>740</p> <p>745</p> <p>750</p> <p>755</p> <p>760</p> <p>765</p> <p>770</p> <p>775</p> <p>780</p> <p>785</p> <p>790</p> <p>795</p> <p>800</p> <p>805</p> <p>810</p> <p>815</p> <p>820</p> <p>825</p> <p>830</p> <p>835</p> <p>840</p> <p>845</p> <p>850</p> <p>855</p> <p>860</p> <p>865</p> <p>870</p> <p>875</p> <p>880</p> <p>885</p> <p>890</p> <p>895</p> <p>900</p> <p>905</p> <p>910</p> <p>915</p> <p>920</p> <p>925</p> <p>930</p> <p>935</p> <p>940</p> <p>945</p> <p>950</p> <p>955</p> <p>960</p> <p>965</p> <p>970</p> <p>975</p> <p>980</p> <p>985</p> <p>990</p> <p>995</p>
<p>452</p> <p>List 14</p> <p>459</p> <p>464</p> <p>469</p> <p>474</p> <p>479</p> <p>484</p> <p>489</p> <p>494</p> <p>499</p> <p>504</p> <p>509</p> <p>514</p> <p>519</p> <p>524</p> <p>529</p> <p>534</p> <p>539</p> <p>544</p> <p>549</p> <p>554</p> <p>559</p> <p>564</p> <p>569</p> <p>574</p> <p>579</p> <p>584</p> <p>589</p> <p>594</p> <p>599</p> <p>604</p> <p>609</p> <p>614</p> <p>619</p> <p>624</p> <p>629</p> <p>634</p> <p>639</p> <p>644</p> <p>649</p> <p>654</p> <p>659</p> <p>664</p> <p>669</p> <p>674</p> <p>679</p> <p>684</p> <p>689</p> <p>694</p> <p>699</p> <p>704</p> <p>709</p> <p>714</p> <p>719</p> <p>724</p> <p>729</p> <p>734</p> <p>739</p> <p>744</p> <p>749</p> <p>754</p> <p>759</p> <p>764</p> <p>769</p> <p>774</p> <p>779</p> <p>784</p> <p>789</p> <p>794</p> <p>799</p> <p>804</p> <p>809</p> <p>814</p> <p>819</p> <p>824</p> <p>829</p> <p>834</p> <p>839</p> <p>844</p> <p>849</p> <p>854</p> <p>859</p> <p>864</p> <p>869</p> <p>874</p> <p>879</p> <p>884</p> <p>889</p> <p>894</p> <p>899</p> <p>904</p> <p>909</p> <p>914</p> <p>919</p> <p>924</p> <p>929</p> <p>934</p> <p>939</p> <p>944</p> <p>949</p> <p>954</p> <p>959</p> <p>964</p> <p>969</p> <p>974</p> <p>979</p> <p>984</p> <p>989</p> <p>994</p> <p>999</p>	<p>List 15 (cont.)</p> <p>477</p> <p>480</p> <p>485</p> <p>490</p> <p>495</p> <p>500</p> <p>505</p> <p>510</p> <p>515</p> <p>520</p> <p>525</p> <p>530</p> <p>535</p> <p>540</p> <p>545</p> <p>550</p> <p>555</p> <p>560</p> <p>565</p> <p>570</p> <p>575</p> <p>580</p> <p>585</p> <p>590</p> <p>595</p> <p>600</p> <p>605</p> <p>610</p> <p>615</p> <p>620</p> <p>625</p> <p>630</p> <p>635</p> <p>640</p> <p>645</p> <p>650</p> <p>655</p> <p>660</p> <p>665</p> <p>670</p> <p>675</p> <p>680</p> <p>685</p> <p>690</p> <p>695</p> <p>700</p> <p>705</p> <p>710</p> <p>715</p> <p>720</p> <p>725</p> <p>730</p> <p>735</p> <p>740</p> <p>745</p> <p>750</p> <p>755</p> <p>760</p> <p>765</p> <p>770</p> <p>775</p> <p>780</p> <p>785</p> <p>790</p> <p>795</p> <p>800</p> <p>805</p> <p>810</p> <p>815</p> <p>820</p> <p>825</p> <p>830</p> <p>835</p> <p>840</p> <p>845</p> <p>850</p> <p>855</p> <p>860</p> <p>865</p> <p>870</p> <p>875</p> <p>880</p> <p>885</p> <p>890</p> <p>895</p> <p>900</p> <p>905</p> <p>910</p> <p>915</p> <p>920</p> <p>925</p> <p>930</p> <p>935</p> <p>940</p> <p>945</p> <p>950</p> <p>955</p> <p>960</p> <p>965</p> <p>970</p> <p>975</p> <p>980</p> <p>985</p> <p>990</p> <p>995</p>	<p>List 15 (cont.)</p> <p>535</p> <p>540</p> <p>545</p> <p>550</p> <p>555</p> <p>560</p> <p>565</p> <p>570</p> <p>575</p> <p>580</p> <p>585</p> <p>590</p> <p>595</p> <p>600</p> <p>605</p> <p>610</p> <p>615</p> <p>620</p> <p>625</p> <p>630</p> <p>635</p> <p>640</p> <p>645</p> <p>650</p> <p>655</p> <p>660</p> <p>665</p> <p>670</p> <p>675</p> <p>680</p> <p>685</p> <p>690</p> <p>695</p> <p>700</p> <p>705</p> <p>710</p> <p>715</p> <p>720</p> <p>725</p> <p>730</p> <p>735</p> <p>740</p> <p>745</p> <p>750</p> <p>755</p> <p>760</p> <p>765</p> <p>770</p> <p>775</p> <p>780</p> <p>785</p> <p>790</p> <p>795</p> <p>800</p> <p>805</p> <p>810</p> <p>815</p> <p>820</p> <p>825</p> <p>830</p> <p>835</p> <p>840</p> <p>845</p> <p>850</p> <p>855</p> <p>860</p> <p>865</p> <p>870</p> <p>875</p> <p>880</p> <p>885</p> <p>890</p> <p>895</p> <p>900</p> <p>905</p> <p>910</p> <p>915</p> <p>920</p> <p>925</p> <p>930</p> <p>935</p> <p>940</p> <p>945</p> <p>950</p> <p>955</p> <p>960</p> <p>965</p> <p>970</p> <p>975</p> <p>980</p> <p>985</p> <p>990</p> <p>995</p>
<p>464</p> <p>List 15</p> <p>470</p> <p>476</p>	<p>List 15 (cont.)</p> <p>477</p> <p>480</p> <p>485</p> <p>490</p> <p>495</p> <p>500</p> <p>505</p> <p>510</p> <p>515</p> <p>520</p> <p>525</p> <p>530</p> <p>535</p> <p>540</p> <p>545</p> <p>550</p> <p>555</p> <p>560</p> <p>565</p> <p>570</p> <p>575</p> <p>580</p> <p>585</p> <p>590</p> <p>595</p> <p>600</p> <p>605</p> <p>610</p> <p>615</p> <p>620</p> <p>625</p> <p>630</p> <p>635</p> <p>640</p> <p>645</p> <p>650</p> <p>655</p> <p>660</p> <p>665</p> <p>670</p> <p>675</p> <p>680</p> <p>685</p> <p>690</p> <p>695</p> <p>700</p> <p>705</p> <p>710</p> <p>715</p> <p>720</p> <p>725</p> <p>730</p> <p>735</p> <p>740</p> <p>745</p> <p>750</p> <p>755</p> <p>760</p> <p>765</p> <p>770</p> <p>775</p> <p>780</p> <p>785</p> <p>790</p> <p>795</p> <p>800</p> <p>805</p> <p>810</p> <p>815</p> <p>820</p> <p>825</p> <p>830</p> <p>835</p> <p>840</p> <p>845</p> <p>850</p> <p>855</p> <p>860</p> <p>865</p> <p>870</p> <p>875</p> <p>880</p> <p>885</p> <p>890</p> <p>895</p> <p>900</p> <p>905</p> <p>910</p> <p>915</p> <p>920</p> <p>925</p> <p>930</p> <p>935</p> <p>940</p> <p>945</p> <p>950</p> <p>955</p> <p>960</p> <p>965</p> <p>970</p> <p>975</p> <p>980</p> <p>985</p> <p>990</p> <p>995</p>	<p>List 16</p> <p>530</p> <p>531</p> <p>532</p> <p>533</p> <p>534</p> <p>535</p> <p>536</p> <p>537</p> <p>538</p> <p>539</p> <p>540</p> <p>541</p> <p>542</p> <p>543</p> <p>544</p> <p>545</p> <p>546</p> <p>547</p> <p>548</p> <p>549</p> <p>550</p> <p>551</p> <p>552</p> <p>553</p> <p>554</p> <p>555</p> <p>556</p> <p>557</p> <p>558</p> <p>559</p> <p>560</p> <p>561</p> <p>562</p> <p>563</p> <p>564</p> <p>565</p> <p>566</p> <p>567</p> <p>568</p> <p>569</p> <p>570</p> <p>571</p> <p>572</p> <p>573</p> <p>574</p> <p>575</p> <p>576</p> <p>577</p> <p>578</p> <p>579</p> <p>580</p> <p>581</p> <p>582</p> <p>583</p> <p>584</p> <p>585</p> <p>586</p> <p>587</p> <p>588</p> <p>589</p> <p>590</p> <p>591</p> <p>592</p> <p>593</p> <p>594</p> <p>595</p> <p>596</p> <p>597</p> <p>598</p> <p>599</p> <p>600</p> <p>601</p> <p>602</p> <p>603</p> <p>604</p> <p>605</p> <p>606</p> <p>607</p> <p>608</p> <p>609</p> <p>610</p> <p>611</p> <p>612</p> <p>613</p> <p>614</p> <p>615</p> <p>616</p> <p>617</p> <p>618</p> <p>619</p> <p>620</p> <p>621</p> <p>622</p> <p>623</p> <p>624</p> <p>625</p> <p>626</p> <p>627</p> <p>628</p> <p>629</p> <p>630</p> <p>631</p> <p>632</p> <p>633</p> <p>634</p> <p>635</p> <p>636</p> <p>637</p> <p>638</p> <p>639</p> <p>640</p> <p>641</p> <p>642</p> <p>643</p> <p>644</p> <p>645</p> <p>646</p> <p>647</p> <p>648</p> <p>649</p> <p>650</p> <p>651</p> <p>652</p> <p>653</p> <p>654</p> <p>655</p> <p>656</p> <p>657</p> <p>658</p> <p>659</p> <p>660</p> <p>661</p> <p>662</p> <p>663</p> <p>664</p> <p>665</p> <p>666</p> <p>667</p> <p>668</p> <p>669</p> <p>670</p> <p>671</p> <p>672</p> <p>673</p> <p>674</p> <p>675</p> <p>676</p> <p>677</p> <p>678</p> <p>679</p> <p>680</p> <p>681</p> <p>682</p> <p>683</p> <p>684</p> <p>685</p> <p>686</p> <p>687</p> <p>688</p> <p>689</p> <p>690</p> <p>691</p> <p>692</p> <p>693</p> <p>694</p> <p>695</p> <p>696</p> <p>697</p> <p>698</p> <p>699</p> <p>700</p> <p>701</p> <p>702</p> <p>703</p> <p>704</p> <p>705</p> <p>706</p> <p>707</p> <p>708</p> <p>709</p> <p>710</p> <p>711</p> <p>712</p> <p>713</p> <p>714</p> <p>715</p> <p>716</p> <p>717</p> <p>718</p> <p>719</p> <p>720</p> <p>721</p> <p>722</p> <p>723</p> <p>724</p> <p>725</p> <p>726</p> <p>727</p> <p>728</p> <p>729</p> <p>730</p> <p>731</p> <p>732</p> <p>733</p> <p>734</p> <p>735</p> <p>736</p> <p>737</p> <p>738</p> <p>739</p> <p>740</p> <p>741</p> <p>742</p> <p>743</p> <p>744</p> <p>745</p> <p>746</p> <p>747</p> <p>748</p> <p>749</p> <p>750</p> <p>751</p> <p>752</p> <p>753</p> <p>754</p> <p>755</p> <p>756</p> <p>757</p> <p>758</p> <p>759</p> <p>760</p> <p>761</p> <p>762</p> <p>763</p> <p>764</p> <p>765</p> <p>766</p> <p>767</p> <p>768</p> <p>769</p> <p>770</p> <p>771</p> <p>772</p> <p>773</p> <p>774</p> <p>775</p> <p>776</p> <p>777</p> <p>778</p> <p>779</p> <p>780</p> <p>781</p> <p>782</p> <p>783</p> <p>784</p> <p>785</p> <p>786</p> <p>787</p> <p>788</p> <p>789</p> <p>790</p> <p>791</p> <p>792</p> <p>793</p> <p>794</p> <p>795</p> <p>796</p> <p>797</p> <p>798</p> <p>799</p> <p>800</p> <p>801</p> <p>802</p> <p>803</p> <p>804</p> <p>805</p> <p>806</p> <p>807</p> <p>808</p> <p>809</p> <p>810</p> <p>811</p> <p>812</p> <p>813</p> <p>814</p> <p>815</p> <p>816</p> <p>817</p> <p>818</p> <p>819</p> <p>820</p> <p>821</p> <p>822</p> <p>823</p> <p>824</p> <p>825</p> <p>826</p> <p>827</p> <p>828</p> <p>829</p> <p>830</p> <p>831</p> <p>832</p> <p>833</p> <p>834</p> <p>835</p> <p>836</p> <p>837</p> <p>838</p> <p>839</p> <p>840</p> <p>841</p> <p>842</p> <p>843</p> <p>844</p> <p>845</p> <p>846</p> <p>847</p> <p>848</p> <p>849</p> <p>850</p> <p>851</p> <p>852</p> <p>853</p> <p>854</p> <p>855</p> <p>856</p> <p>857</p> <p>858</p> <p>859</p> <p>860</p> <p>861</p> <p>862</p> <p>863</p> <p>864</p> <p>865</p> <p>866</p> <p>867</p> <p>868</p> <p>869</p> <p>870</p> <p>871</p> <p>872</p> <p>873</p> <p>874</p> <p>875</p> <p>876</p> <p>877</p> <p>878</p> <p>879</p> <p>880</p> <p>881</p> <p>882</p> <p>883</p> <p>884</p> <p>885</p> <p>886</p> <p>887</p> <p>888</p> <p>889</p> <p>890</p> <p>891</p> <p>892</p> <p>893</p> <p>894</p> <p>895</p> <p>896</p> <p>897</p> <p>898</p> <p>899</p> <p>900</p> <p>901</p> <p>902</p> <p>903</p> <p>904</p> <p>905</p> <p>906</p> <p>907</p> <p>908</p> <p>909</p> <p>910</p> <p>911</p> <p>912</p> <p>913</p> <p>914</p> <p>915</p> <p>916</p> <p>917</p> <p>918</p> <p>919</p> <p>920</p> <p>921</p> <p>922</p> <p>923</p> <p>924</p> <p>925</p> <p>926</p> <p>927</p> <p>928</p> <p>929</p> <p>930</p> <p>931</p> <p>932</p> <p>933</p> <p>934</p> <p>935</p> <p>936</p> <p>937</p> <p>938</p> <p>939</p> <p>940</p> <p>941</p> <p>942</p> <p>943</p> <p>944</p> <p>945</p> <p>946</p> <p>947</p> <p>948</p> <p>949</p> <p>950</p> <p>951</p> <p>952</p> <p>953</p> <p>954</p> <p>955</p> <p>956</p> <p>957</p> <p>958</p> <p>959</p> <p>960</p> <p>961</p> <p>962</p> <p>963</p> <p>964</p> <p>965</p> <p>966</p> <p>967</p> <p>968</p> <p>969</p> <p>970</p> <p>971</p> <p>972</p> <p>973</p> <p>974</p> <p>975</p> <p>976</p> <p>977</p> <p>978</p> <p>979</p> <p>980</p> <p>981</p> <p>982</p> <p>983</p> <p>984</p> <p>985</p> <p>986</p> <p>987</p> <p>988</p> <p>989</p> <p>990</p> <p>991</p> <p>992</p> <p>993</p> <p>994</p> <p>995</p>

LISTS 13-14. THE FEASTS OF THE SKY: THE REGULAR MONTHLY FEASTS, CONCLUDED. CALENDAR, LINES 440-63. LIST 15. TOTALS OF THE OFFERINGS FOR THE FEASTS OF THE SKY. CALENDAR, LINES 464-529. LIST 16. DAILY OFFERINGS TO THE ROYAL AMON-STANDARD. CALENDAR, LINES 530-41. LIST 17. SUPPLEMENTARY ANNUAL DONATIONS FROM THE PHARAOH'S TREASURY. CALENDAR, LINES 542-43. LIST 18. MISCELLANEOUS ANNUAL TEMPLE SUPPLIES. CALENDAR, LINES 544-50





THE ANNUAL FEASTS  
 EXTERIOR, SOUTH WALL  
 COMPARE DRAWING, PLATE 152



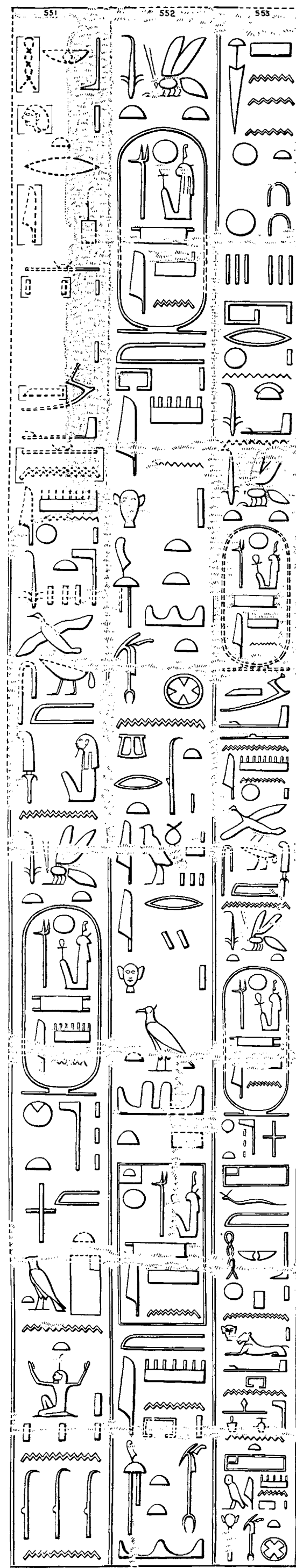

SECTION 19

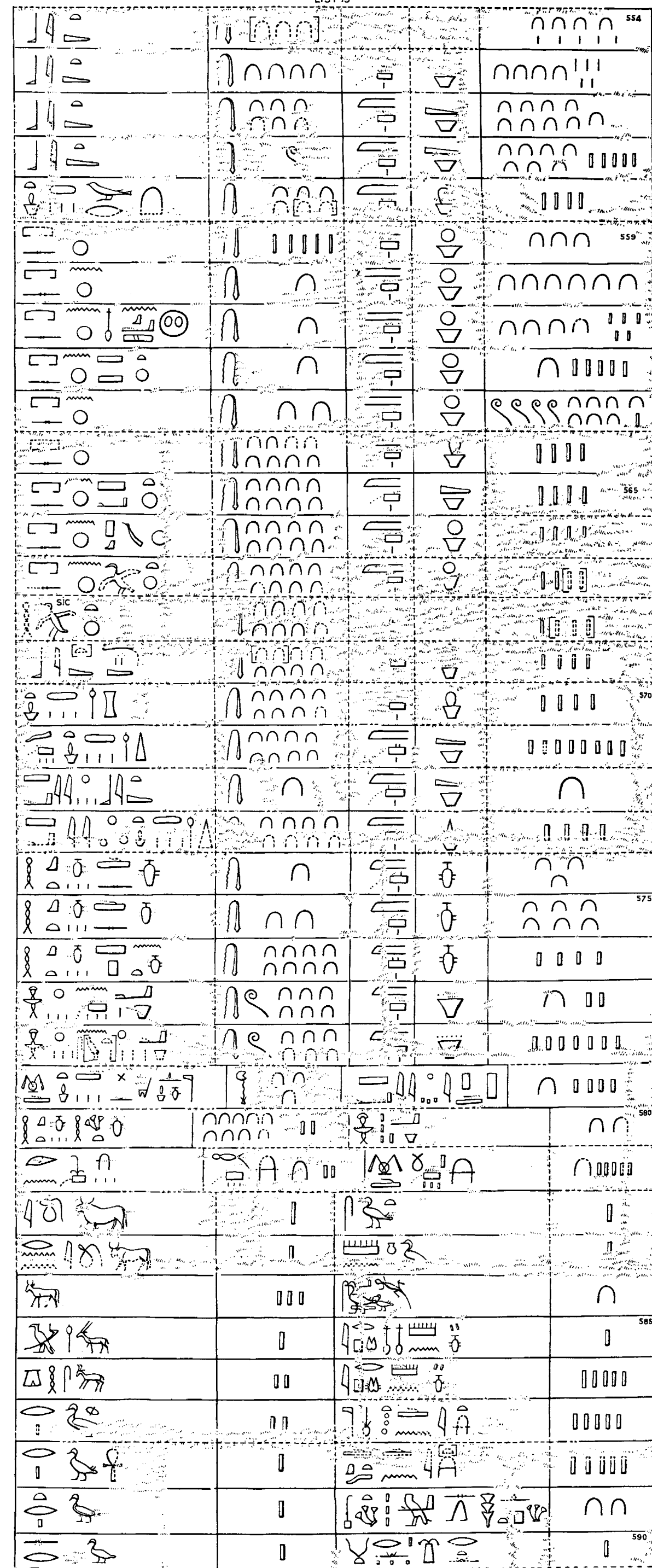

SECTION 20

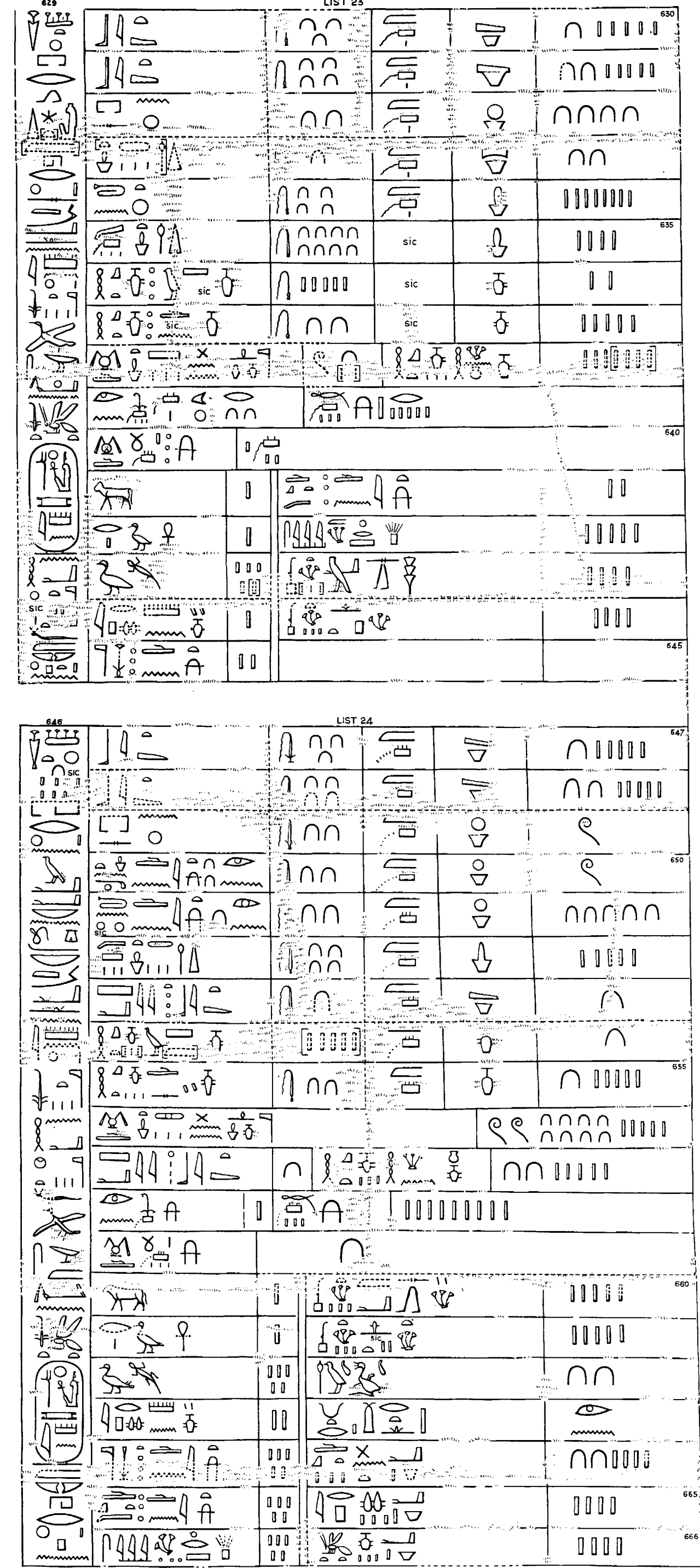
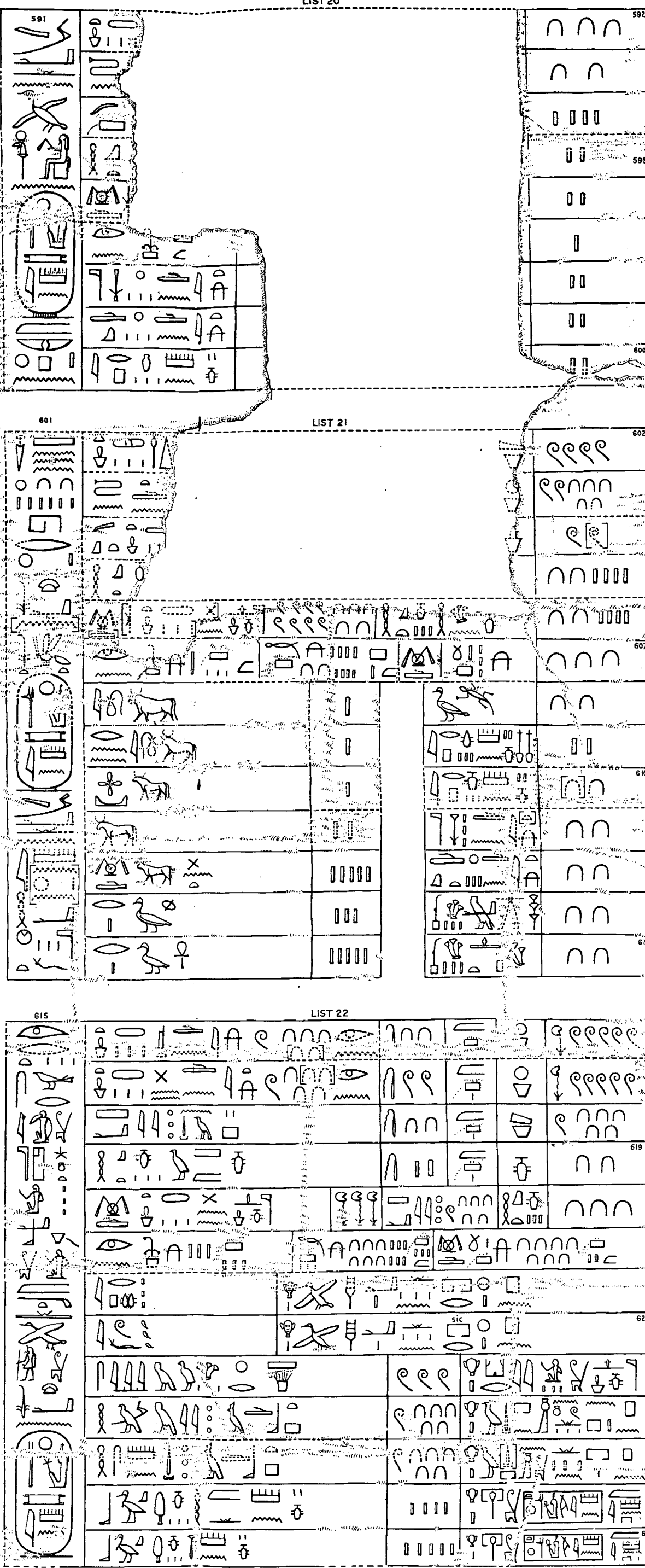

SECTION 22

THE ANNUAL FEASTS: LISTS 19-22. THE CORONATION FEAST. CALENDAR, LINES 551-628. LIST 23. THE FEAST OF SOTHIS. CALENDAR, LINES 629-45. LIST 24. THE EVE OF THE W:G-FEAST. CALENDAR, LINES 646-66

EXTERIOR, SOUTH WALL

cm. 0 50 100 cm.



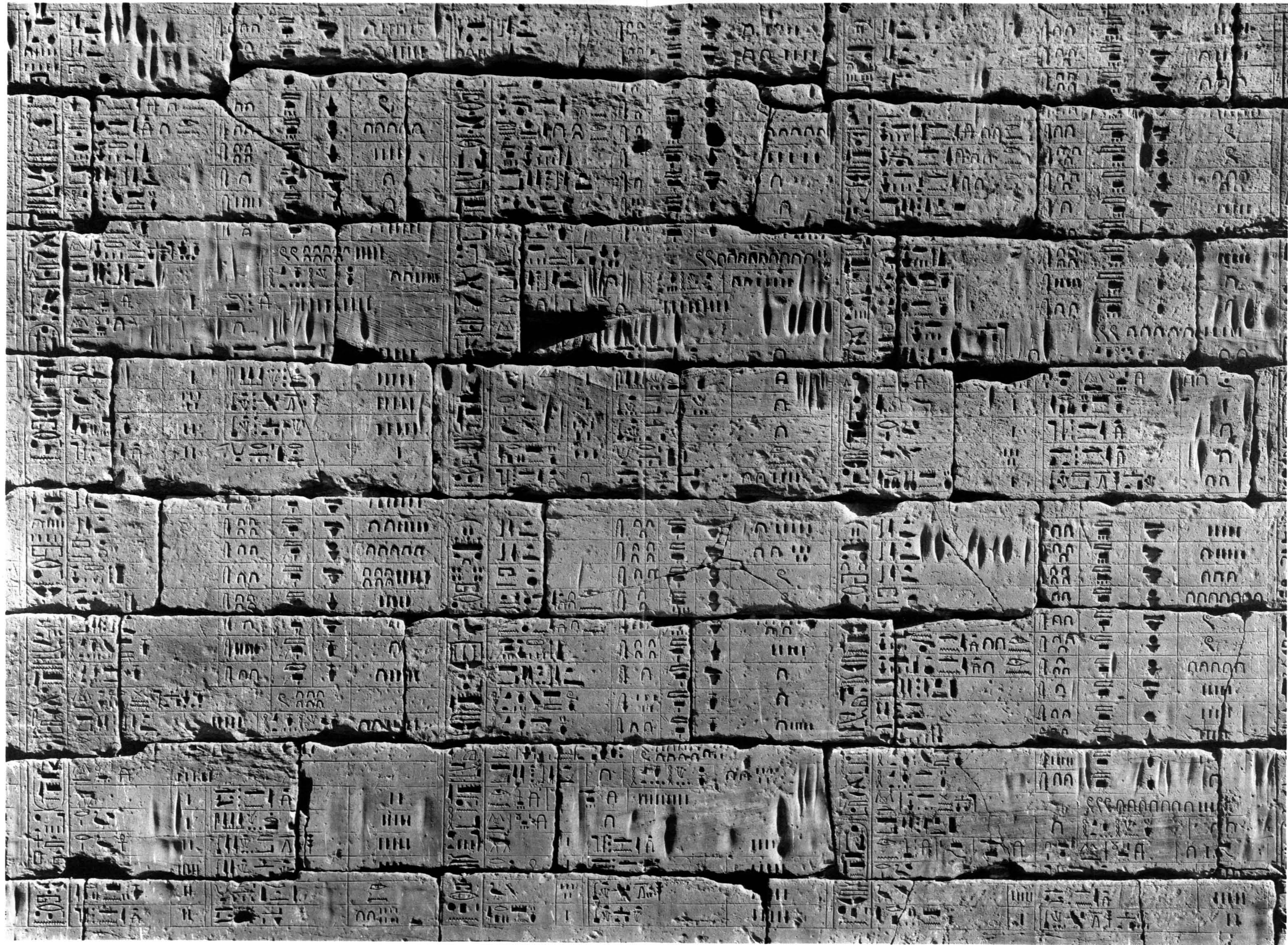

THE ANNUAL FEASTS, CONTINUED

EXTERIOR, SOUTH WALL

COMPARE DRAWING, PLATE 154



SECTION 22

## SECTION 23

## SECTION 24

A horizontal scale bar with markings at 0, 50, and 100 cm. The bar is labeled 'cm.' at both ends.

EXTERIOR, SOUTH WALL



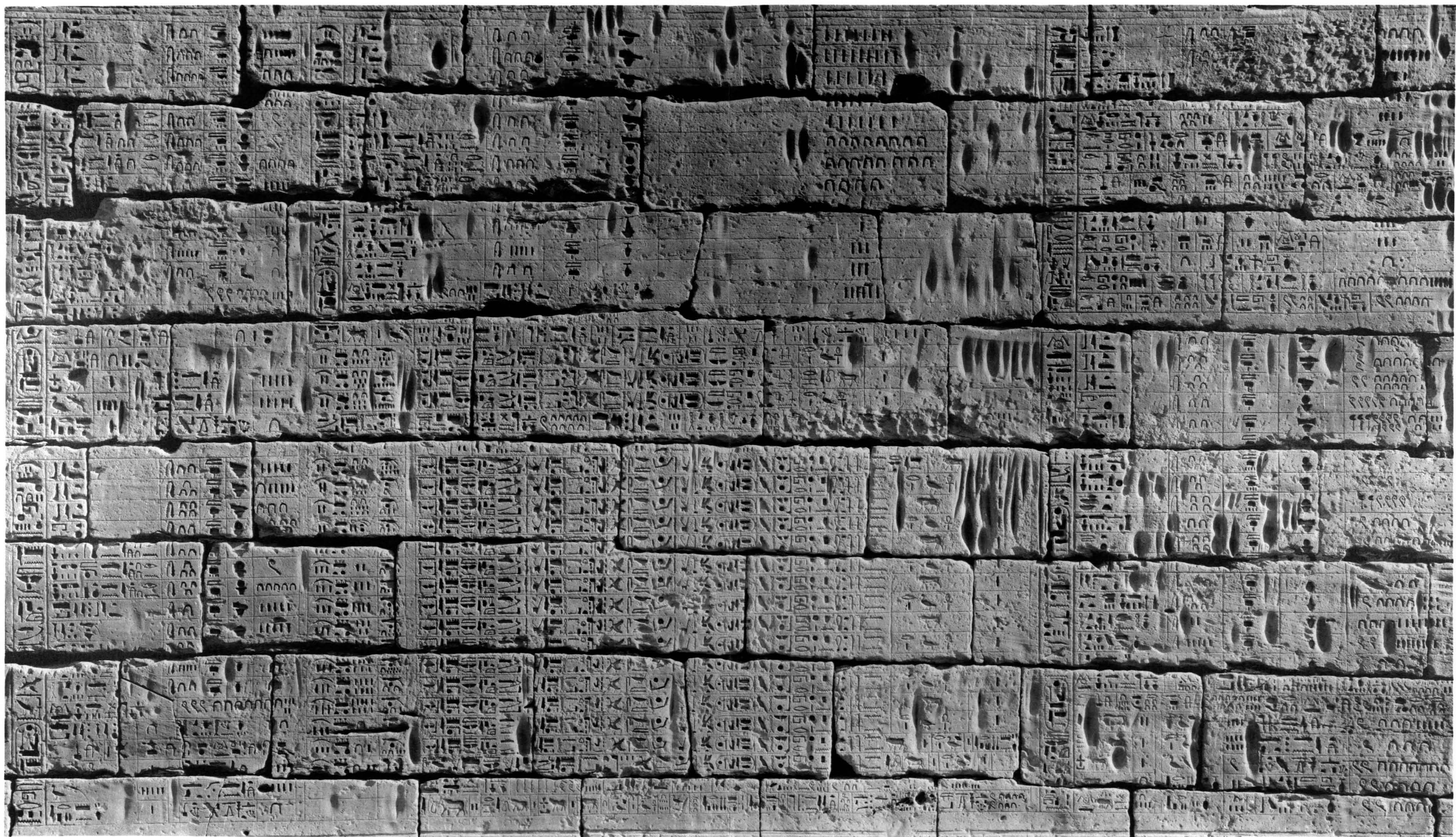

THE ANNUAL FEASTS, CONTINUED

EXTERIOR, SOUTH WALL

COMPARE DRAWING, PLATE 156



<p>782 LIST 31</p> <p>783</p> <p>784</p> <p>785</p> <p>786</p> <p>787</p> <p>788</p> <p>789</p> <p>790</p> <p>791</p> <p>792</p> <p>793</p> <p>794</p> <p>795</p> <p>796</p> <p>797</p> <p>798</p> <p>799</p> <p>800</p>	<p>801 LIST 32</p> <p>802</p> <p>803</p> <p>804</p> <p>805</p> <p>806</p> <p>807</p> <p>808</p> <p>809</p> <p>810</p> <p>811</p> <p>812</p> <p>813</p> <p>814</p> <p>815</p> <p>816</p> <p>817</p> <p>818</p> <p>819</p> <p>820</p>	<p>821 LIST 33</p> <p>822</p> <p>823</p> <p>824</p> <p>825</p> <p>826</p> <p>827</p> <p>828</p> <p>829</p> <p>830</p> <p>831</p> <p>832</p> <p>833</p> <p>834</p> <p>835</p> <p>836</p> <p>837</p> <p>838</p> <p>839</p> <p>840</p> <p>841</p> <p>842</p> <p>843</p> <p>844</p> <p>845</p> <p>846</p> <p>847</p> <p>848</p> <p>849</p> <p>850</p> <p>851</p> <p>852</p> <p>853</p> <p>854</p> <p>855</p> <p>856</p> <p>857</p> <p>858</p> <p>859</p> <p>860</p> <p>861</p> <p>862</p> <p>863</p> <p>864</p> <p>865</p> <p>866</p> <p>867</p> <p>868</p> <p>869</p> <p>870</p> <p>871</p> <p>872</p> <p>873</p> <p>874</p> <p>875</p> <p>876</p> <p>877</p> <p>878</p> <p>879</p> <p>880</p> <p>881</p> <p>882</p> <p>883</p> <p>884</p> <p>885</p> <p>886</p> <p>887</p> <p>888</p> <p>889</p> <p>890</p> <p>891</p> <p>892</p> <p>893</p> <p>894</p> <p>895</p> <p>896</p> <p>897</p> <p>898</p> <p>899</p> <p>900</p>
<p>802 LIST 32</p> <p>803</p> <p>804</p> <p>805</p> <p>806</p> <p>807</p> <p>808</p> <p>809</p> <p>810</p> <p>811</p> <p>812</p> <p>813</p> <p>814</p> <p>815</p> <p>816</p> <p>817</p> <p>818</p> <p>819</p> <p>820</p>	<p>821 LIST 33</p> <p>822</p> <p>823</p> <p>824</p> <p>825</p> <p>826</p> <p>827</p> <p>828</p> <p>829</p> <p>830</p> <p>831</p> <p>832</p> <p>833</p> <p>834</p> <p>835</p> <p>836</p> <p>837</p> <p>838</p> <p>839</p> <p>840</p> <p>841</p> <p>842</p> <p>843</p> <p>844</p> <p>845</p> <p>846</p> <p>847</p> <p>848</p> <p>849</p> <p>850</p> <p>851</p> <p>852</p> <p>853</p> <p>854</p> <p>855</p> <p>856</p> <p>857</p> <p>858</p> <p>859</p> <p>860</p> <p>861</p> <p>862</p> <p>863</p> <p>864</p> <p>865</p> <p>866</p> <p>867</p> <p>868</p> <p>869</p> <p>870</p> <p>871</p> <p>872</p> <p>873</p> <p>874</p> <p>875</p> <p>876</p> <p>877</p> <p>878</p> <p>879</p> <p>880</p> <p>881</p> <p>882</p> <p>883</p> <p>884</p> <p>885</p> <p>886</p> <p>887</p> <p>888</p> <p>889</p> <p>890</p> <p>891</p> <p>892</p> <p>893</p> <p>894</p> <p>895</p> <p>896</p> <p>897</p> <p>898</p> <p>899</p> <p>900</p>	<p>821 LIST 33</p> <p>822</p> <p>823</p> <p>824</p> <p>825</p> <p>826</p> <p>827</p> <p>828</p> <p>829</p> <p>830</p> <p>831</p> <p>832</p> <p>833</p> <p>834</p> <p>835</p> <p>836</p> <p>837</p> <p>838</p> <p>839</p> <p>840</p> <p>841</p> <p>842</p> <p>843</p> <p>844</p> <p>845</p> <p>846</p> <p>847</p> <p>848</p> <p>849</p> <p>850</p> <p>851</p> <p>852</p> <p>853</p> <p>854</p> <p>855</p> <p>856</p> <p>857</p> <p>858</p> <p>859</p> <p>860</p> <p>861</p> <p>862</p> <p>863</p> <p>864</p> <p>865</p> <p>866</p> <p>867</p> <p>868</p> <p>869</p> <p>870</p> <p>871</p> <p>872</p> <p>873</p> <p>874</p> <p>875</p> <p>876</p> <p>877</p> <p>878</p> <p>879</p> <p>880</p> <p>881</p> <p>882</p> <p>883</p> <p>884</p> <p>885</p> <p>886</p> <p>887</p> <p>888</p> <p>889</p> <p>890</p> <p>891</p> <p>892</p> <p>893</p> <p>894</p> <p>895</p> <p>896</p> <p>897</p> <p>898</p> <p>899</p> <p>900</p>

SECTION 25

SECTION 26

SECTION 27

cm. 0 50 100 cm.

THE ANNUAL FEASTS, CONTINUED: LISTS 31-35. THE THIRD TO THE TWENTY-FOURTH DAY OF THE FEAST OF OPET. CALENDAR, LINES 782-859. LIST 36. OFFERINGS TO AMON-RE IN THE FESTIVAL HALL. CALENDAR, LINES 860-68. LIST 37. SUPPLIES FOR THE PRIESTS DURING THE FEAST OF OPET. CALENDAR, LINES 869-75. LIST 38. TOTAL SUPPLIES FOR THE FEAST OF OPET. CALENDAR, LINES 876-900

EXTERIOR, SOUTH WALL



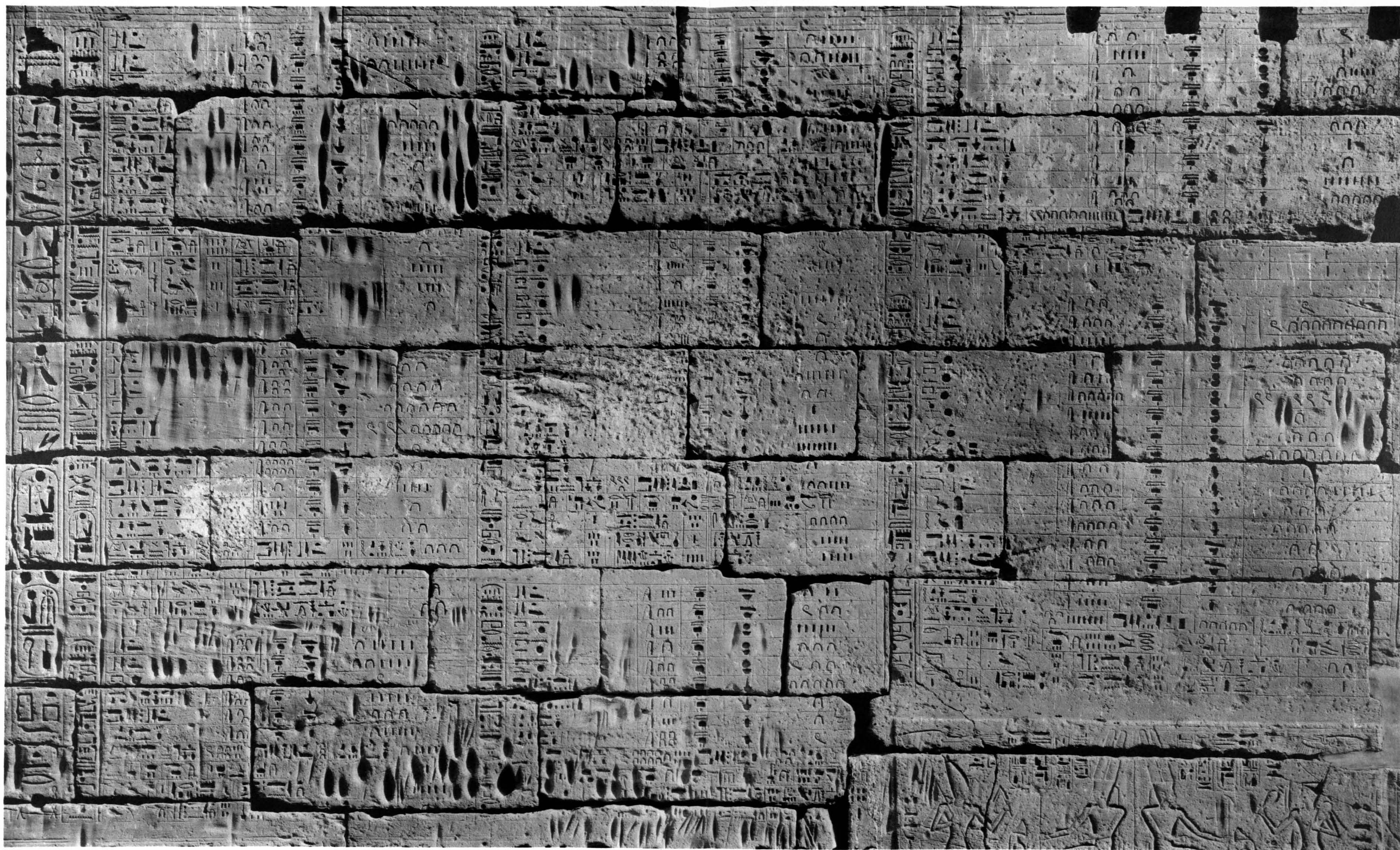

THE ANNUAL FEASTS, CONTINUED

EXTERIOR, SOUTH WALL

COMPARE DRAWING, PLATE 158



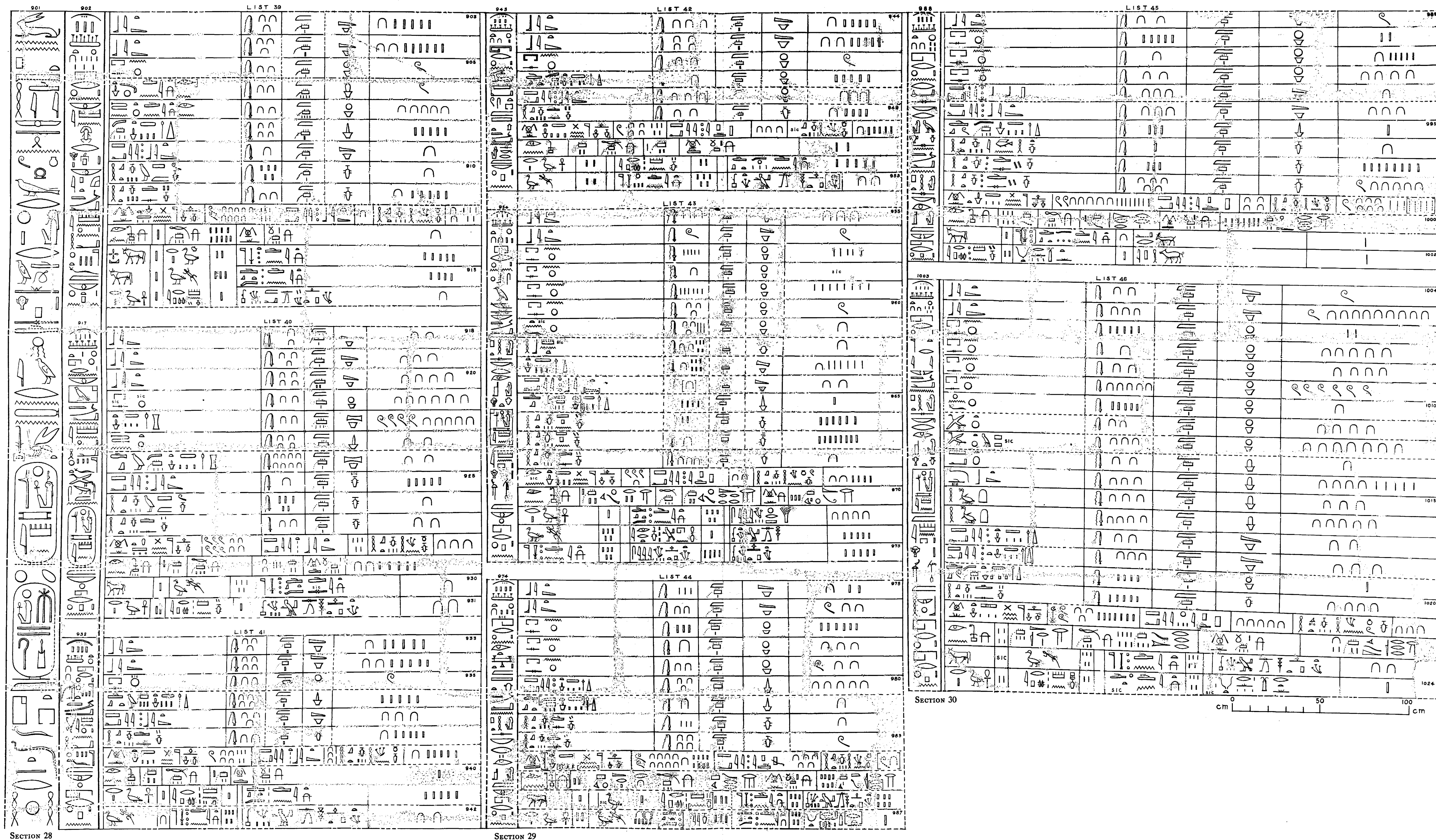

THE ANNUAL FEASTS, CONTINUED: LIST 39. THE FEAST OF AMON AFTER THE FEAST OF OPET. CALENDAR, LINES 901-16. LIST 40. THE FEAST OF HATHOR. CALENDAR, LINES 917-31.  
 LIST 41. THE FEAST OF PURIFYING THE ENNEAD. CALENDAR, LINES 932-42. LIST 42. THE FEAST OF OPENING THE WINDOW IN THE SHRINE (OF SOKAR).  
 CALENDAR, LINES 943-53. LIST 43. THE FEAST OF DIGGING THE EARTH. CALENDAR, LINES 954-73. LIST 44. THE FEAST OF PROCEEDING  
 IN THE SHRINE (OF SOKAR). CALENDAR, LINES 974-87. LIST 45. THE FEAST OF PLACING SOKAR IN THEIR MIDST.  
 CALENDAR, LINES 988-1002. LIST 46. THE FEAST OF NTRY. CALENDAR, LINES 1003-24





THE ANNUAL FEASTS, CONTINUED

EXTERIOR, SOUTH WALL

COMPARE DRAWING, PLATE 160



<p>1025</p> <p>LIST 47</p> <p>1026</p> <p>1030</p> <p>1035</p> <p>1040</p> <p>1045</p> <p>1050</p> <p>1055</p> <p>1060</p> <p>1065</p> <p>1066</p>	<p>LIST 47 (CONT.)</p> <p>1067</p> <p>1070</p> <p>1075</p> <p>1080</p> <p>1085</p> <p>1090</p> <p>1095</p> <p>1100</p> <p>1107</p>	<p>LIST 48</p> <p>1108</p> <p>1110</p> <p>1115</p> <p>1116</p> <p>1122</p> <p>LIST 49</p> <p>1125</p> <p>1130</p> <p>1135</p> <p>1140</p> <p>1145</p> <p>1146</p>	<p>LIST 50 (CONT.)</p> <p>1150</p> <p>1155</p> <p>1162</p> <p>LIST 51</p> <p>1163</p> <p>1164</p> <p>1170</p> <p>1175</p> <p>1180</p> <p>1185</p> <p>1190</p>
--	--	---	---

SECTION 31

SECTION 32

SECTION 33

SECTION 34

THE ANNUAL FEASTS, CONTINUED: LIST 47. THE FEAST OF SOKAR. CALENDAR, LINES 1025-1107. LIST 48. THE FEAST OF ANOINTING THE ENNEAD., CALENDAR, LINES 1108-22.  
 LIST 49. THE FEAST OF DRAGGING THE *BVBN*. CALENDAR, LINES 1123-38. LIST 50. THE FEAST OF ..... CALENDAR, LINES 1139-62.  
 LIST 51. THE FEAST OF ERECTING THE *DD*-PILLAR. CALENDAR, LINES 1163-90

EXTERIOR, SOUTH WALL

cm 0 50 100 cm



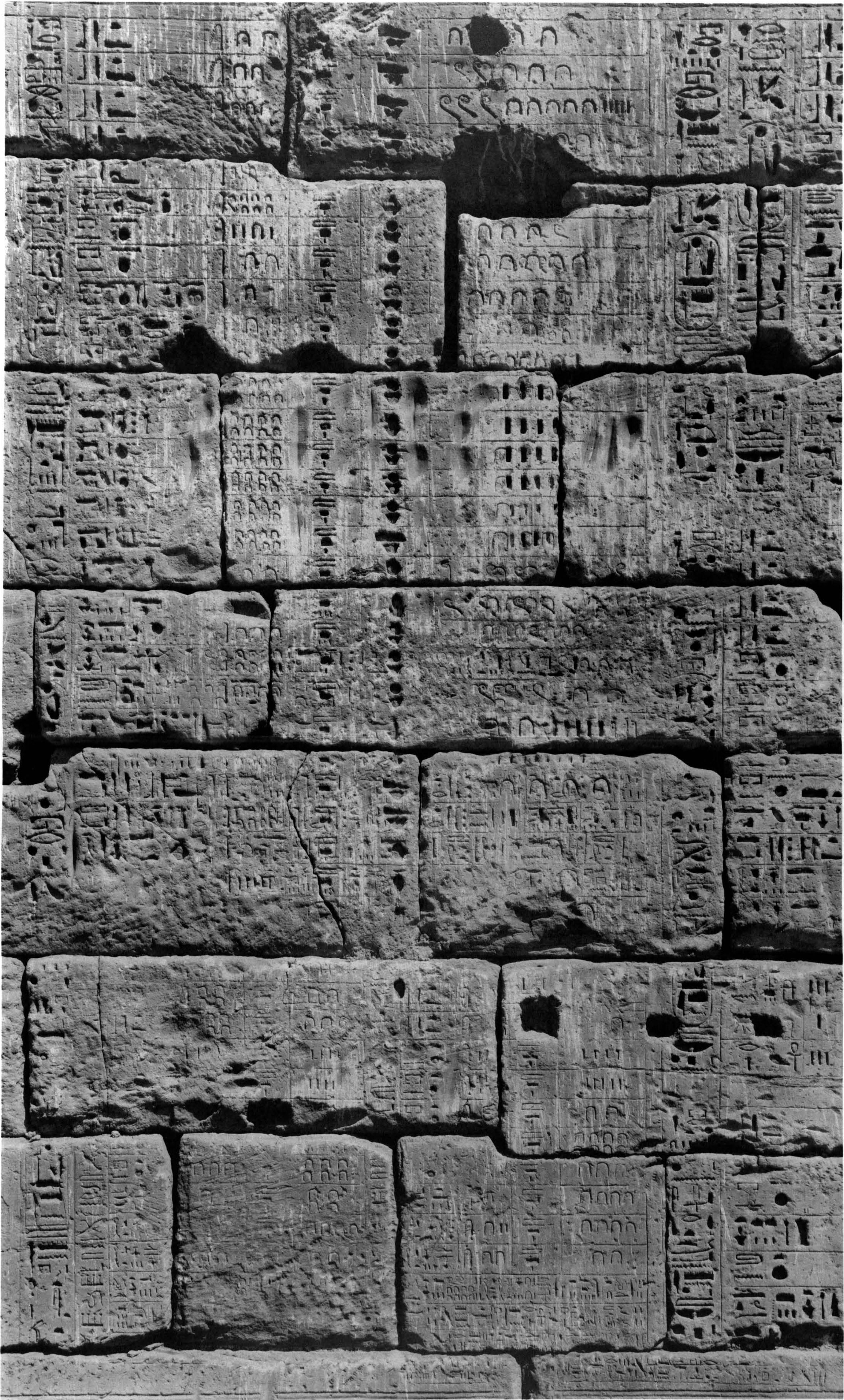

THE ANNUAL FEASTS, CONTINUED. THE PALIMPSEST OF THE FEAST OF VICTORY OVER THE MESHWESH SUPERIMPOSED OVER THE *Nḥb-kꜣw* FEAST  
EXTERIOR, SOUTH WALL  
COMPARE DRAWING, PLATE 162



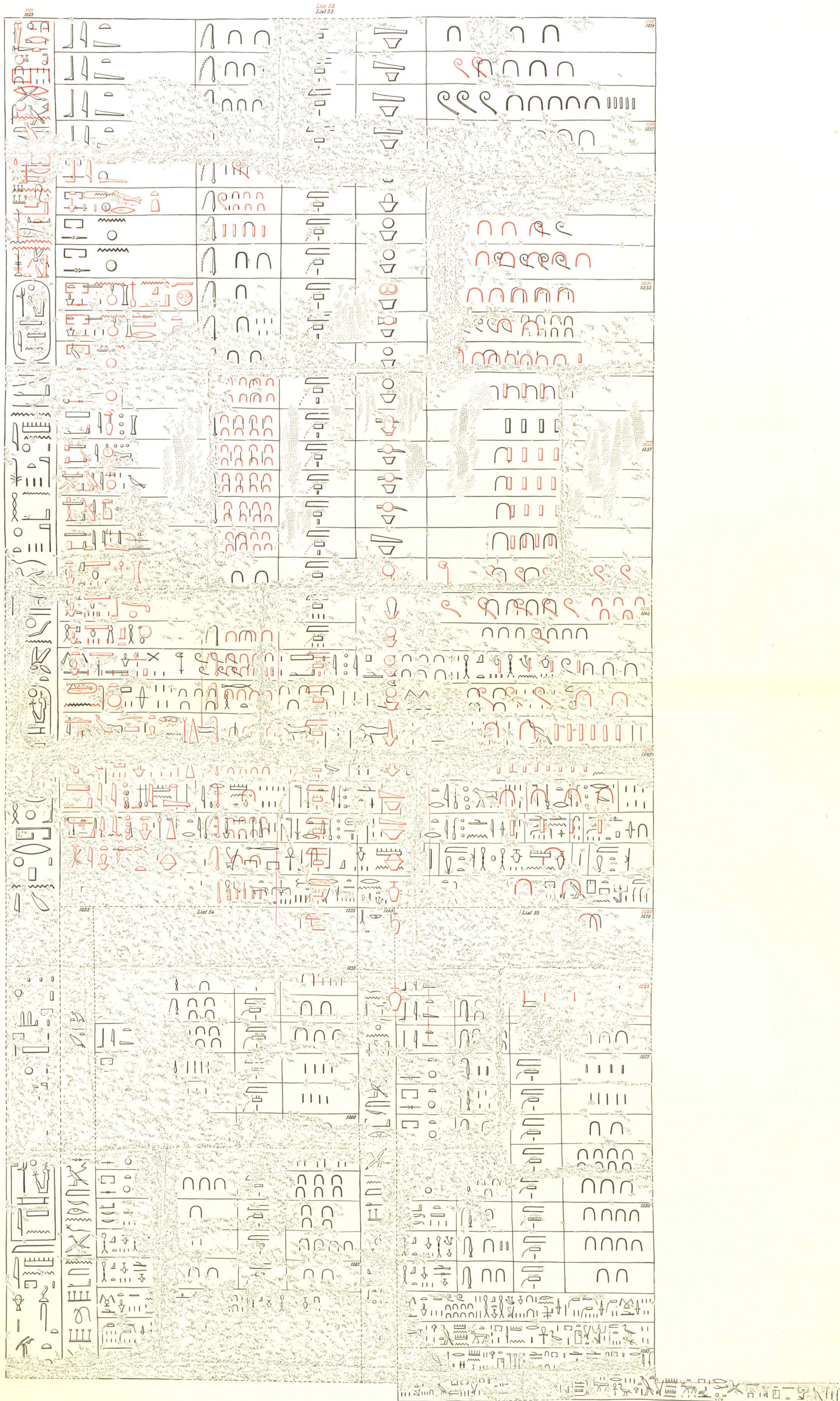

THE ANNUAL FEASTS, CONTINUED. THE PALIMPSEST OF THE FEAST OF VICTORY OVER THE MESHWESH (IN BLACK)  
SUPERIMPOSED OVER THE *NḥB-K3W* FEAST (IN RED)

EXTERIOR, SOUTH WALL  
COMPARE LISTS 52-55, PLATE 163



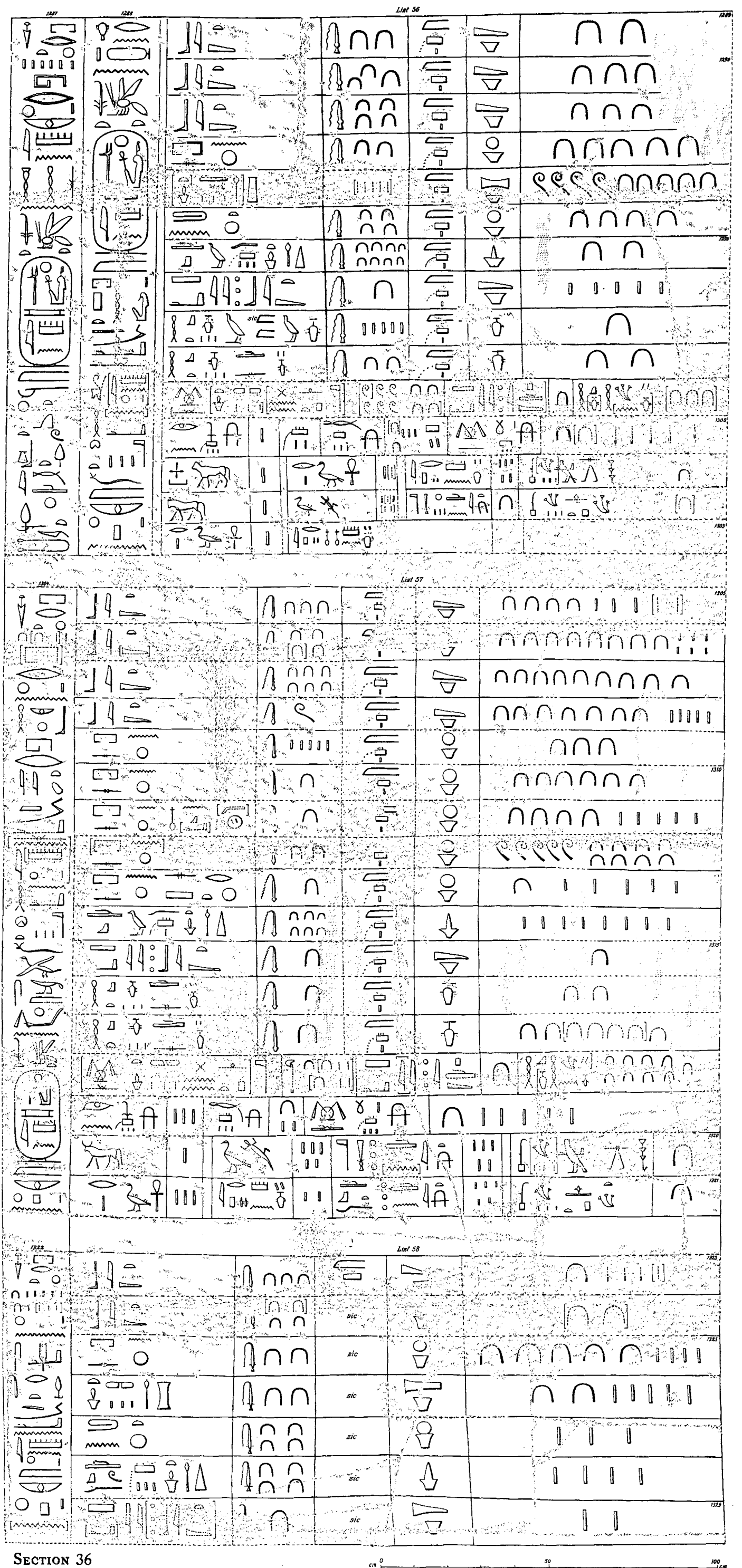
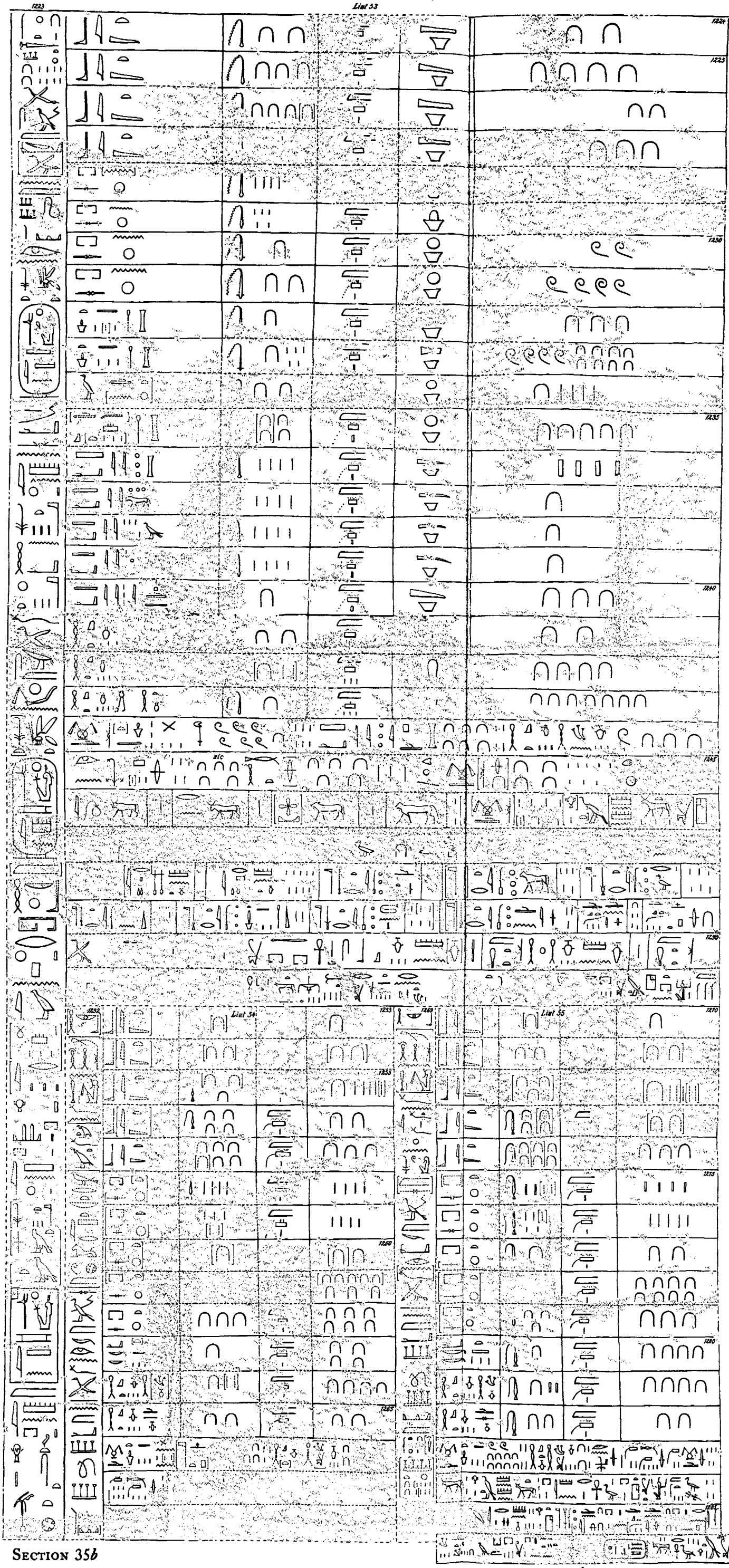
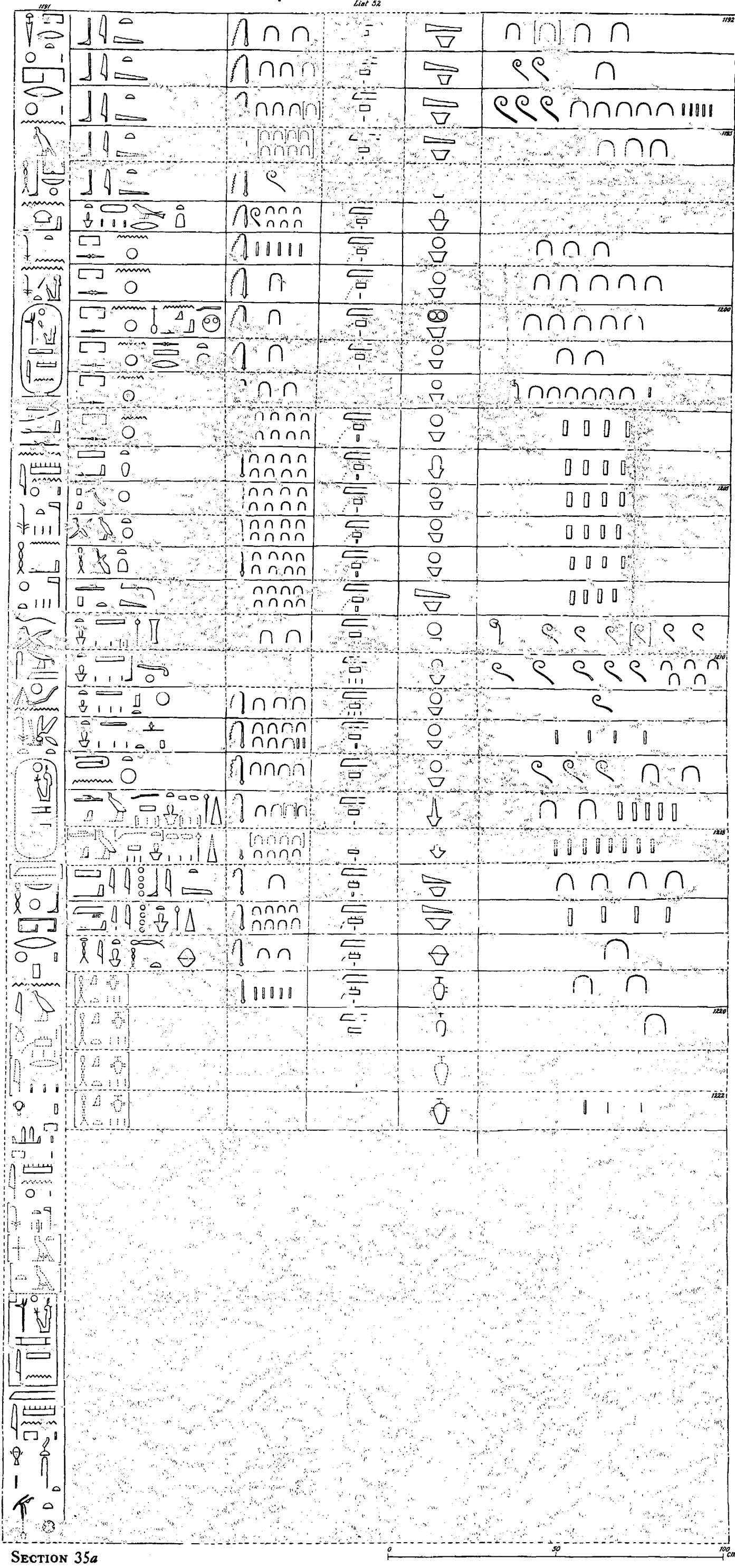

THE ANNUAL FEASTS, CONTINUED: LIST 52. THE *Nḥb-kꜣw* FEAST. CALENDAR, LINES 1191-1222. LISTS 53-55. THE FEAST COMMEMORATING THE VICTORY OVER THE MESHWESH IN THE YEAR 11. CALENDAR, LINES 1223-86. LIST 56. THE FEAST OF WRITING THE KING'S NAME ON THE *ḥsd*-TREE. CALENDAR, LINES 1287-1303. LIST 57. THE FEAST OF THE TWO GODDESSES. CALENDAR, LINES 1304-21. LIST 58. THE FEAST OF ERECTING THE *ḥrt*-TREE. CALENDAR, LINES 1322-29

EXTERIOR, SOUTH WALL



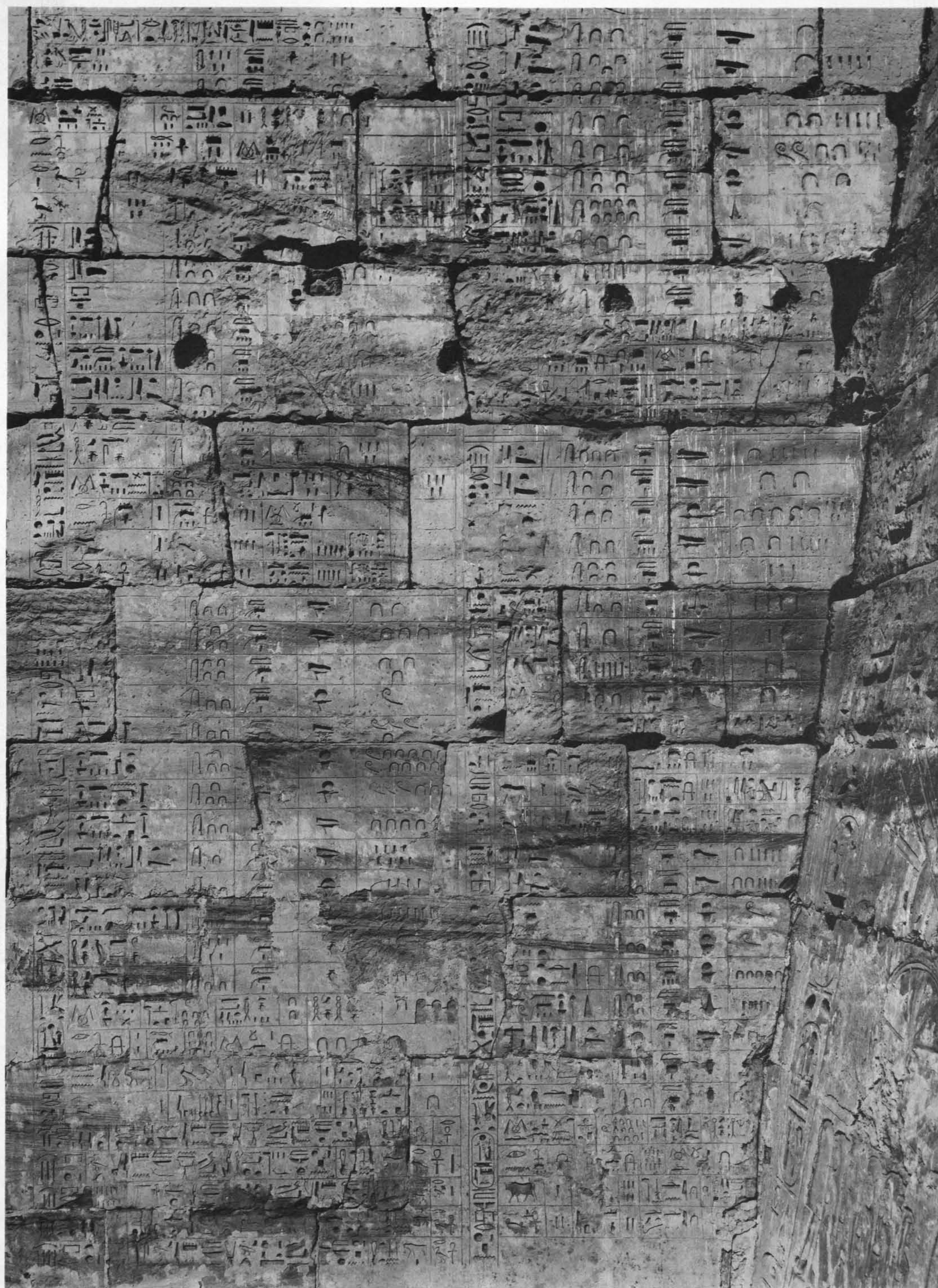

THE ANNUAL FEASTS, CONTINUED

EXTERIOR, SOUTH WALL

COMPARE DRAWING, PLATE 165







LIST 58 (CONT.)

1330

1336

1337

1338

1340

1345

1349

1350

1351

1355

1360

1365

1370

1372

LIST 59

1337

1338

1340

1345

1349

1350

1351

1355

1360

1365

1370

1372

LIST 60

1351

1355

1360

1365

1370

1372

LIST 61

1370

1372

SECTION 37

1373

LIST 62

1375

1380

1385

1387

1388

1395

1400

1402

1403

1405

1410

1415

1420

1425

1430

1435

1440

1445

1450

1455

1460

1465

1470

1475

1480

1485

1490

1495

1500

1505

1510

1515

1520

1525

1530

1535

1540

1545

1550

1555

1560

1565

1570

1575

1580

1585

1590

1595

1600

1605

1610

1615

1620

1625

1630

1635

1640

1645

1650

1655

1660

1665

1670

1675

1680

1685

1690

1695

1700

1705

1710

1715

1720

1725

1730

1735

1740

1745

1750

1755

1760

1765

1770

1775

1780

1785

1790

1795

1800

1805

1810

1815

1820

1825

1830

1835

1840

1845

1850

1855

1860

1865

1870

1875

1880

1885

1890

1895

1900

1905

1910

1915

1920

1925

1930

1935

1940

1945

1950

1955

1960

1965

1970

1975

1980

1985

1990

1995

2000

2005

2010

2015

2020

2025

2030

2035

2040

2045

2050

2055

2060

2065

2070

2075

2080

2085

2090

2095

2100

2105

2110

2115

2120

2125

2130

2135

2140

2145

2150

2155

2160

2165

2170

2175

2180

2185

2190

2195

2200

2205

2210

2215

2220

2225

2230

2235

2240

2245

2250

2255

2260

2265

2270

2275

2280

2285

2290

2295

2300

2305

2310

2315

2320

2325

2330

2335

2340

2345

2350

2355

2360

2365

2370

2375

2380

2385

2390

2395

2400

2405

2410

2415

2420

2425

2430

2435

2440

2445

2450

2455

2460

2465

2470

2475

2480

2485

2490

2495

2500

2505

2510

2515

2520

2525

2530

2535

2540

2545

2550

2555

2560

2565

2570

2575

2580

2585

2590

2595

2600

2605

2610

2615

2620

2625

2630

2635

2640

2645

2650

2655

2660

2665

2670

2675

2680

2685

2690

2695

2700

2705

2710

2715

2720

2725

2730

2735

2740

2745

2750

2755

2760

2765

2770

2775

2780

2785

2790

2795

2800

2805

2810

2815

2820

2825

2830

2835

2840

2845

2850

2855

2860

2865

2870

2875

2880

2885

2890

2895

2900

2905

2910

2915

2920

2925

2930

2935

2940

2945

2950

2955

2960

2965

2970

2975

2980

2985

2990

2995

3000

3005

3010

3015

3020

3025

3030

3035

3040

3045

3050

3055

3060

3065

3070

3075

3080

3085

3090

3095

3100

3105

3110

3115

3120

3125

3130

3135

3140

3145

3150

3155

3160

3165

3170

3175

3180

3185

3190

3195

3200

3205

3210

3215

3220

3225

3230

3235

3240

3245

3250

3255

3260

3265

3270

3275

3280

3285

3290

3295

3300

3305

3310

3315

3320

3325

3330

3335

3340

3345

3350

3355

3360

3365

3370

3375

3380

3385

3390

3395

3400

3405

3410

3415

3420

3425

3430

3435

3440

3445

3450

3455

3460

3465

3470

3475

3480

3485

3490

3495

3500

3505

3510

3515

3520

3525

3530

3535

3540

3545

3550

3555

3560

3565

3570

3575

3580

3585

3590

3595

3600

3605

3610

3615

3620

3625

3630

3635

3640

3645

3650

3655

3660

3665

3670

3675

3680

3685

3690

3695

3700

3705

3710

3715

3720

3725

3730

3735

3740

3745

3750

3755

3760

3765

3770

3775

3780

3785

3790

3795

3800

3805

3810

3815

3820

3825

3830

3835

3840

3845

3850

3855

3860

3865

3870

3875

3880

3885

3890

3895

3900

3905

3910

3915

3920

3925

3930

3935

3940

3945

3950

3955

3960

3965

3970

3975

3980

3985

3990

3995

4000

4005

4010

4015

4020

4025

4030

4035

4040

4045

4050

4055

4060

4065

4070

4075

4080

4085

4090

4095

4100

4105

4110

4115

4120

4125

4130

4135

4140

4145

4150

4155

4160

4165

4170

4175

4180

4185

4190

4195

4200

4205

4210

4215

4220

4225

4230

4235

4240

4245

4250

4255

4260

4265

4270

4275

4280

4285

4290

4295

4300

4305

4310

4315

4320

4325

4330

4335

4340

4345

4350

4355

4360

4365

4370

4375

4380

4385

4390

4395

4400

4405

4410

4415

4420

4425

4430

4435

4440

4445

4450

4455

4460

4465

4470

4475

4480

4485

4490

4495

4500

4505

4510

4515

4520

4525

4530

4535

4540

4545

4550

4555

4560

4565

4570

4575

4580

4585

4590

4595

4600

4605

4610

4615

4620

4625

4630

4635

4640

4645

4650

4655

4660

4665

4670

4675

4680

4685

4690

4695

4700

4705

4710

4715

4720

4725

4730

4735

4740

4745

4750

4755

4760

4765

4770

4775

4780

4785

4790

4795

4800

4805

4810

4815

4820

4825

4830

4835

4840

4845

4850

4855

4860

4865

4870

4875

4880

4885

4890

4895

4900

4905

4910

4915

4920

4925

4930

4935

4940

4945

4950

4955

4960

4965

4970

4975

4980

4985

4990

4995

5000

5005

5010

5015

5020

5025

5030

5035

5040

5045

5050

5055

5060

5065

5070

5075

5080

5085

5090

5095

5100

5105

5110

5115

5120

5125

5130

5135

5140

5145

5150

5155

5160

5165

5170

5175

5180

5185

5190

5195

5200

5205

5210

5215

5220

5225

5230

5235

5240

5245

5250

5255

5260

5265

5270

5275

5280

5285

5290

5295

5300

5305

5310

5315

5320

5325

5330

5335

5340

5345

5350

5355

5360

5365

5370

5375

5380

5385

5390

5395

5400

5405

5410

5415

5420

5425

5430

5435

5440

5445

5450

5455

5460

5465

5470

5475

5480

5485

5490

5495

5500

5505

5510

5515

5520

5525

5530

5535

5540

5545

5550

5555

5560

5565

5570

5575

5580

5585

5590

5595

5600

5605

5610

5615

5620

5625

5630

5635

5640

5645

5650

5655

5660

5665

5670

5675

5680

5685

5690

5695

5700

5705

5710

5715

5720

5725

5730

5735

5740

5745

5750

5755

5760

5765

5770

5775

5780

5785

5790

5795

5800

5805

5810

5815

5820

5825

5830

5835

5840

5845

5850

5855

5860

5865

5870

5875

5880

5885

5890

5895

5900

5905

5910

5915

5920

5925

5930

5935

5940

5945

5950

5955

5960

5965

5970

5975

5980

5985

5990

5995

6000

6005

6010

6015

6020

6025

6030

6035

6040

6045

6050

6055

6060

6065

6070

6075

6080

6085

6090

6095

6100

6105

6110

6115

6120

6125

6130

6135

6140

6145

6150

6155

6160

6165

6170

6175

6180

6185

6190

6195

6200

6205

6210

6215

6220

6225

6230

6235

6240

6245

6250

6255

6260

6265

6270

6275

6280

6285

6290

6295

6300

6305

6310

6315

6320

6325

6330

6335

6340

6345

6350

6355

6360

6365

6370

6375

6380

6385

6390

6395

6400

6405

6410

6415

6420

6425

6430

6435

6440

6445

6450

6455

6460

6465

6470

6475

6480

6485

6490

6495

6500

6505

6510

6515

6520

6525

6530

6535

6540

6545

6550

6555

6560

6565

6570

6575

6580

6585

6590

6595

6600

6605

6610

6615

6620

6625

6630

6635

6640

6645

6650

6655

6660

6665

6670

6675

6680

6685

6690

6695

6700

6705

6710

6715

6720

6725

6730

6735

6740

6745

6750

6755

6760

6765

6770

6775

6780

6785

6790

6795

6800

6805

6810

6815

6820

6825

6830

6835

6840

6845

6850

6855

6860

6865

6870

6875

6880

6885

6890

6895

6900

6905

6910

6915

6920

6925

6930

6935

6940

6945

6950

6955

6960

6965

6970

6975

6980

6985

6990

6995

7000

7005

7010

7015

7020

7025

7030

7035

7040

7045

7050

7055

7060

7065

7070

7075

7080

7085

7090

7095

7100

7105

7110

7115

7120

7125

7130

7135

7140

7145

7150

7155

7160

7165

7170

7175

7180

7185

7190

7195

7200

7205

7210

7215

7220

7225

7230

7235

7240

7245

7250

7255

7260

7265

7270

7275

7280

7285

7290

7295

7300

7305

7310

7315

7320

7325

7330

7335

7340

7345

7350

7355

7360

7365

7370

7375

7380

7385

7390

7395

7400

7405

7410

7415

7420

7425

7430

7435

7440

7445

7450

7455

7460

7465

7470

7475

7480

7485

7490

7495

7500

7505

7510

7515

7520

7525

7530

7535

7540

7545

7550

7555

7560

7565

7570

7575

7580

7585

7590

7595

7600

7605

7610

7615

7620

7625

7630

7635

7640

7645

7650

7655

7660

7665

7670

7675

7680

7685

7690

7695

7700

7705

7710

7715

7720

7725

7730

7735

7740

7745

7750

7755

7760

7765

7770

7775

7780

7785

7790

7795

7800

7805

7810

7815

7820

7825

7830

7835

7840

7845

7850

7855

7860

7865

7870

7875

7880

7885

7890

7895

7900

7905

7910

7915

7920

7925

7930

7935

7940

7945

7950

7955

7960

7965

7970

7975

7980

<



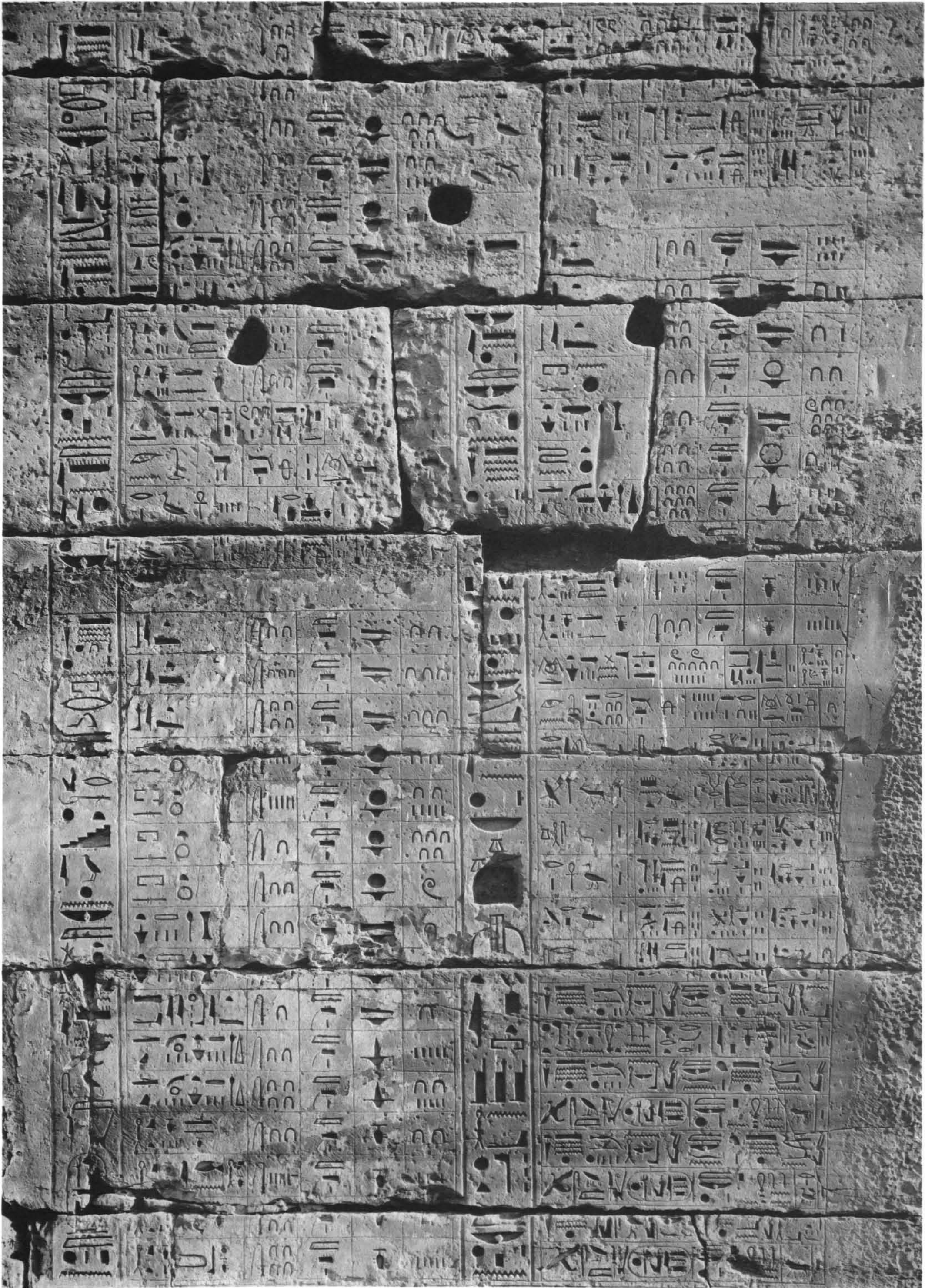

THE ANNUAL FEASTS, CONCLUDED

EXTERIOR, SOUTH WALL

COMPARE DRAWING, PLATE 167







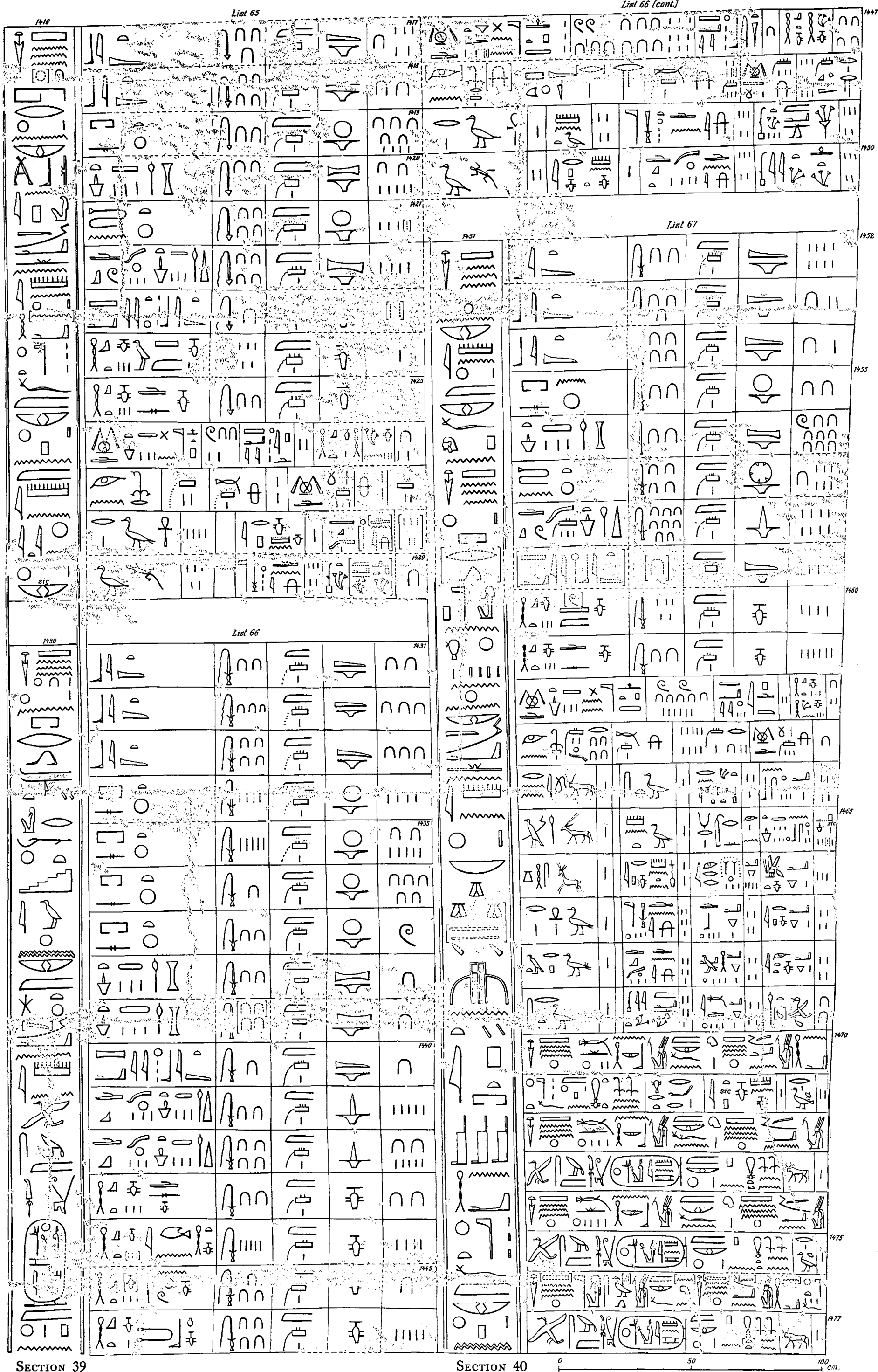

SECTION 39

SECTION 40

THE ANNUAL FEASTS, CONCLUDED: LIST 65. THE FEAST OF CLOTHING ANUBIS. CALENDAR, LINES 1416-29. LIST 66. THE FEAST OF THE PROCESSION OF MIN. CALENDAR, LINES 1430-50. LIST 67. THE FEAST OF THE BEGINNING OF THE THIRD SEASON. CALENDAR, LINES 1451-77

EXTERIOR, SOUTH WALL







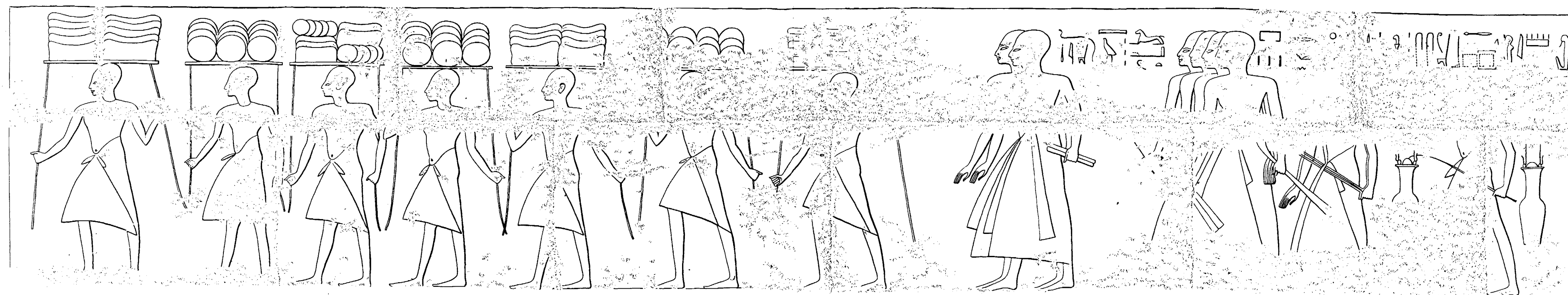
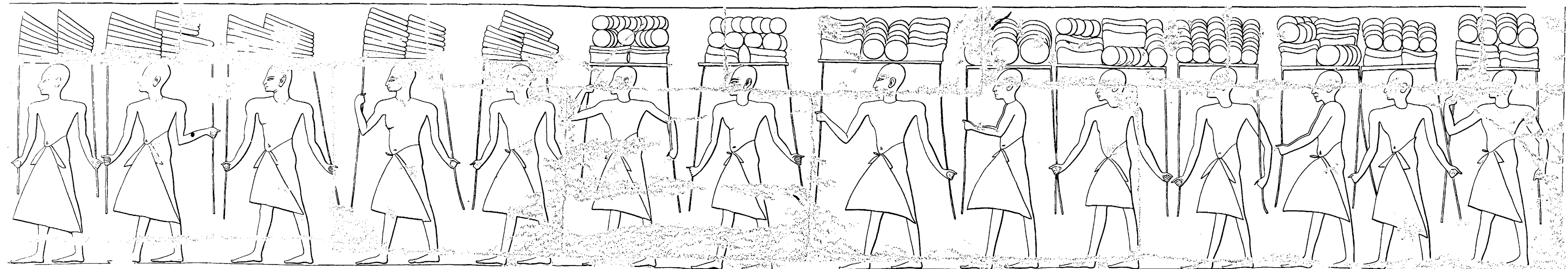
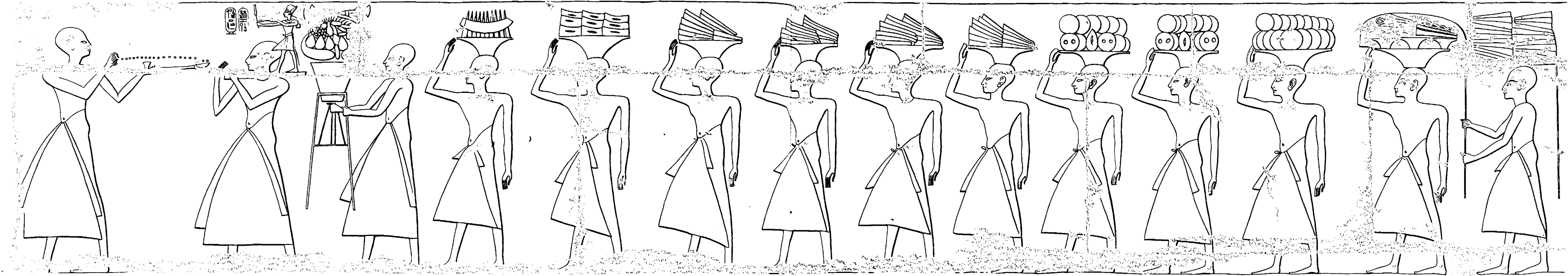

TEMPLE ATTENDANTS BRINGING IN SUPPLIES FOR THE CALENDAR OFFERINGS  
EXTERIOR, SOUTH WALL

0 50 100 CM



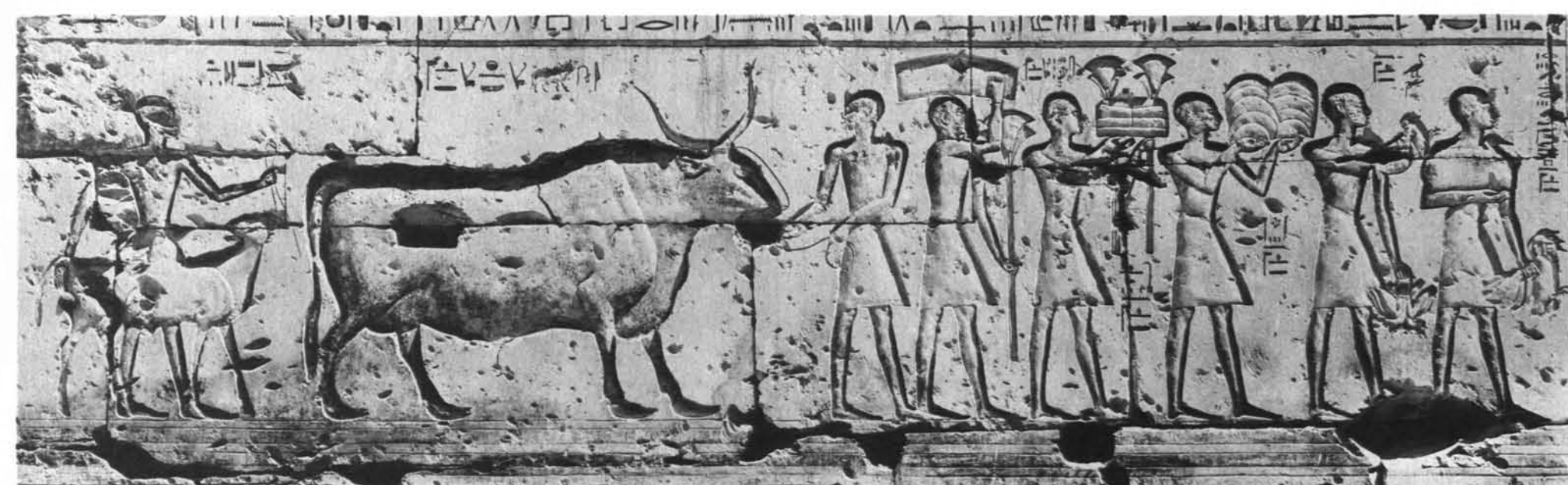
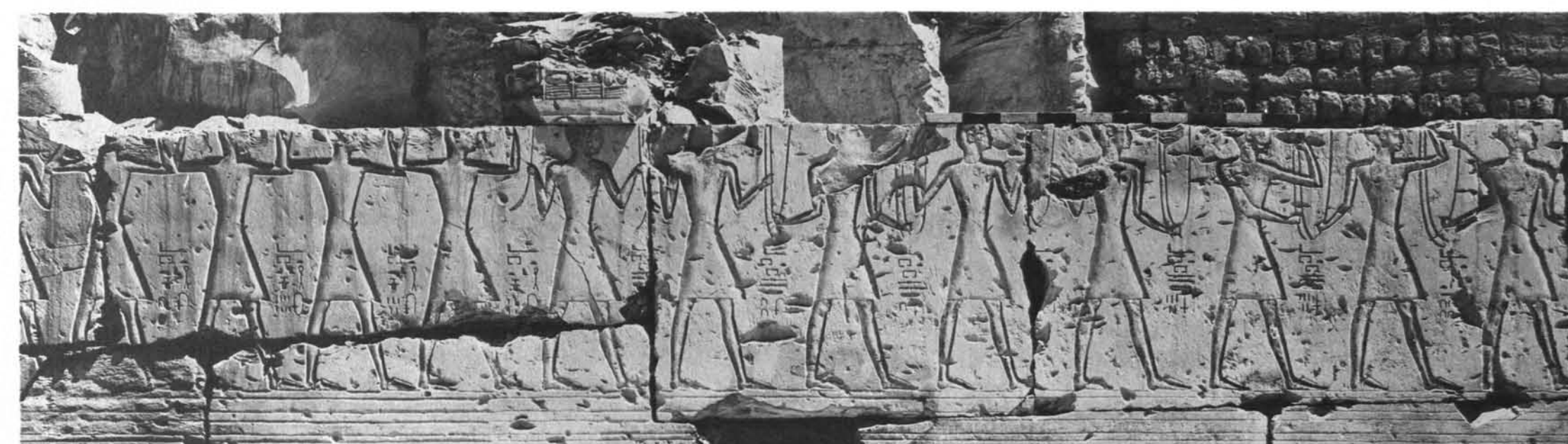
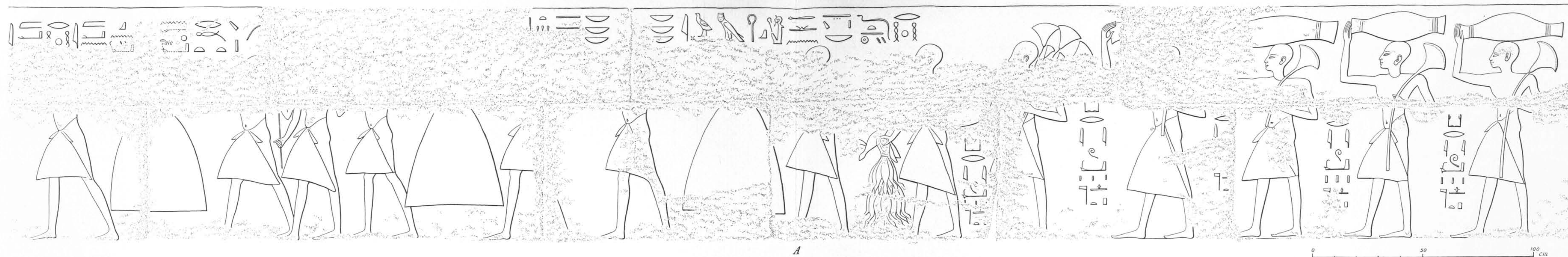

B

A. TEMPLE ATTENDANTS BRINGING IN SUPPLIES FOR THE CALENDAR OFFERINGS, CONCLUDED

EXTERIOR, SOUTH WALL

B. SCENE FROM RAMSES II'S TEMPLE AT ABYDOS CORRESPONDING TO THAT SHOWN ON PLATES 168 AND 169 A





THE REAR HALLS OF THE GREAT TEMPLE, SEEN FROM THE SOUTHWEST CORNER

THE ENTRANCE TO THE SLAUGHTERHOUSE IS THE SECOND DOOR FROM THE LEFT,  
NEAR THE CENTER OF THE PLATE







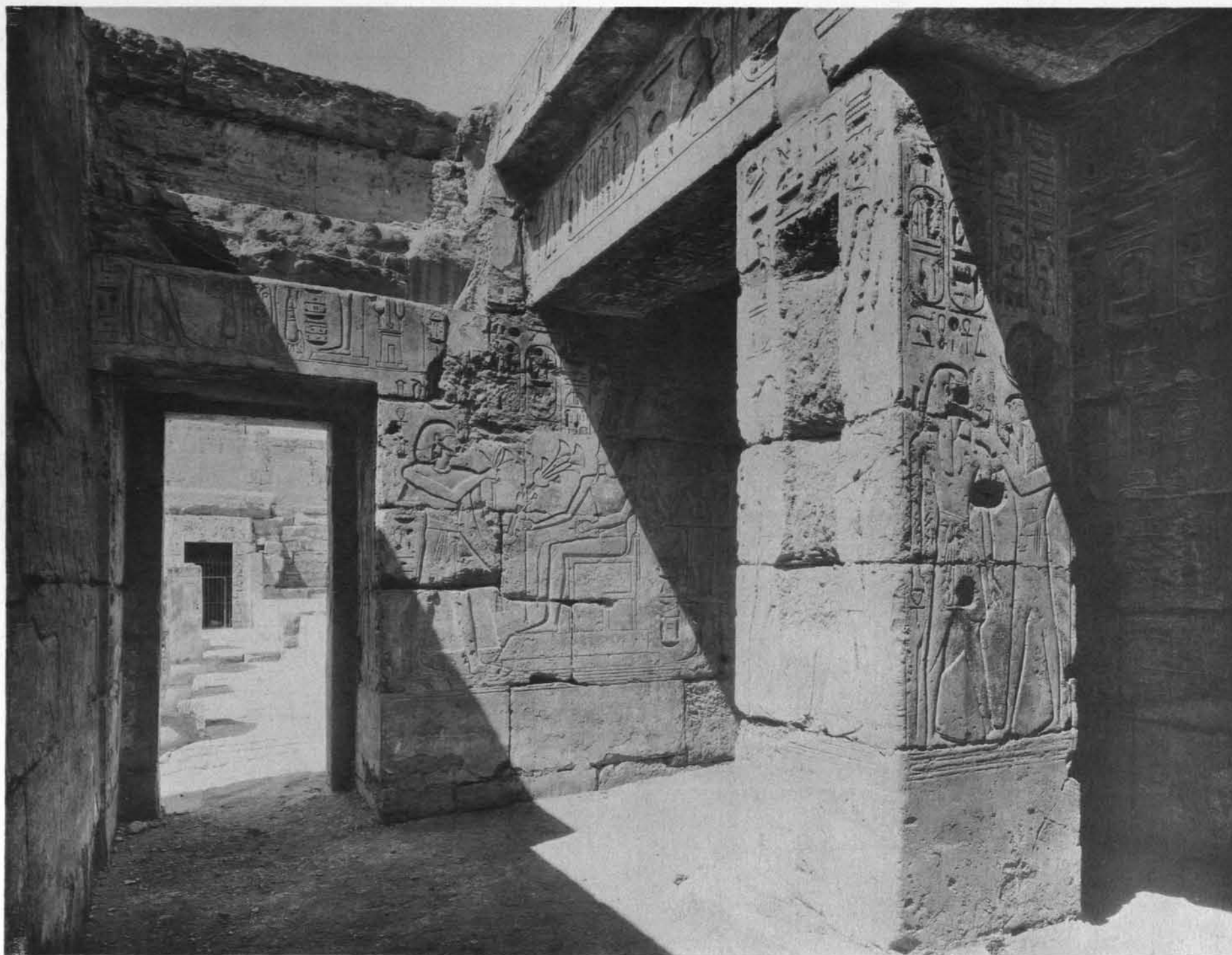

*A*

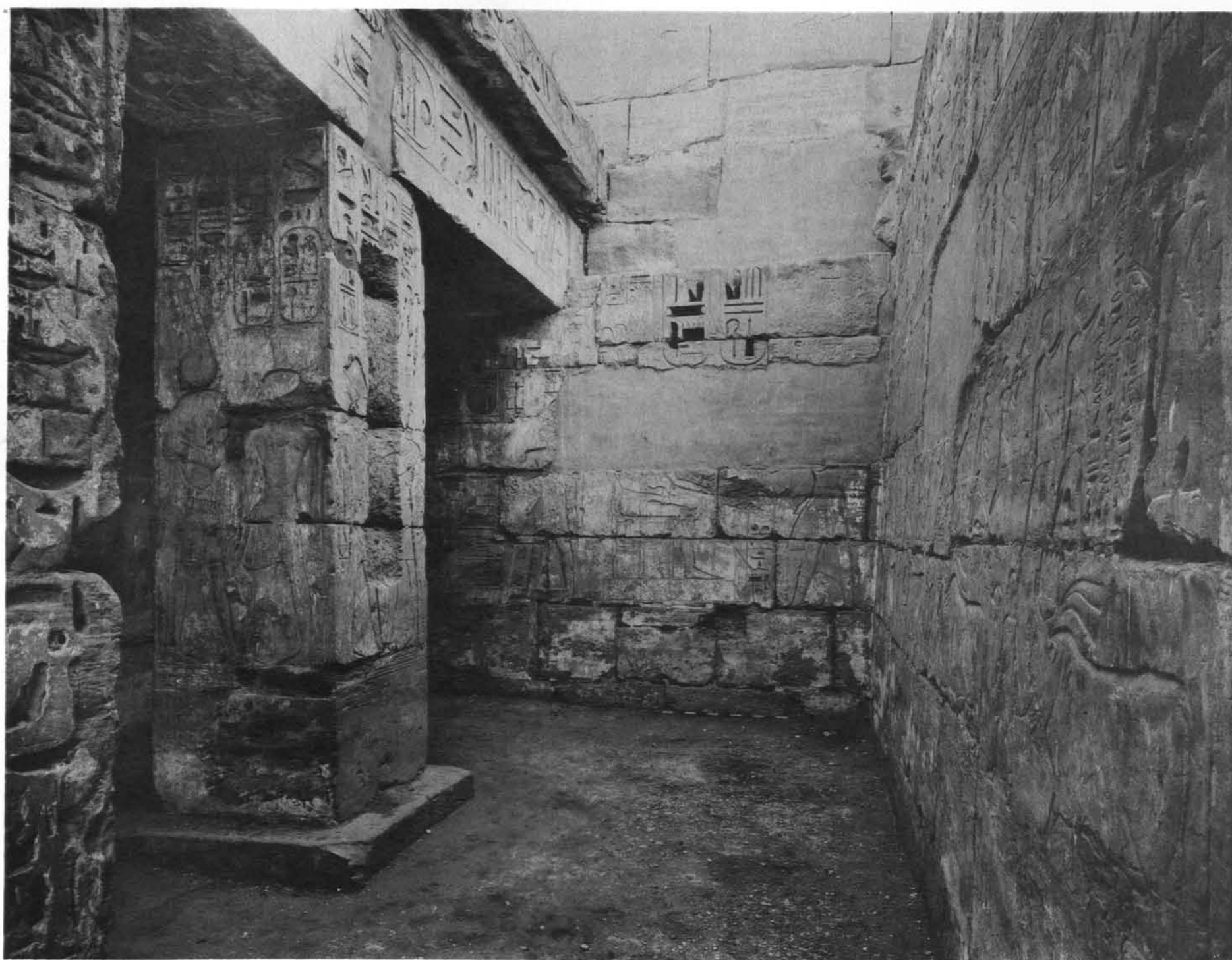

*B*

THE TEMPLE SLAUGHTERHOUSE

*A.* ROOM 5, SOUTH WALL

*B.* ROOM 5, NORTH WALL







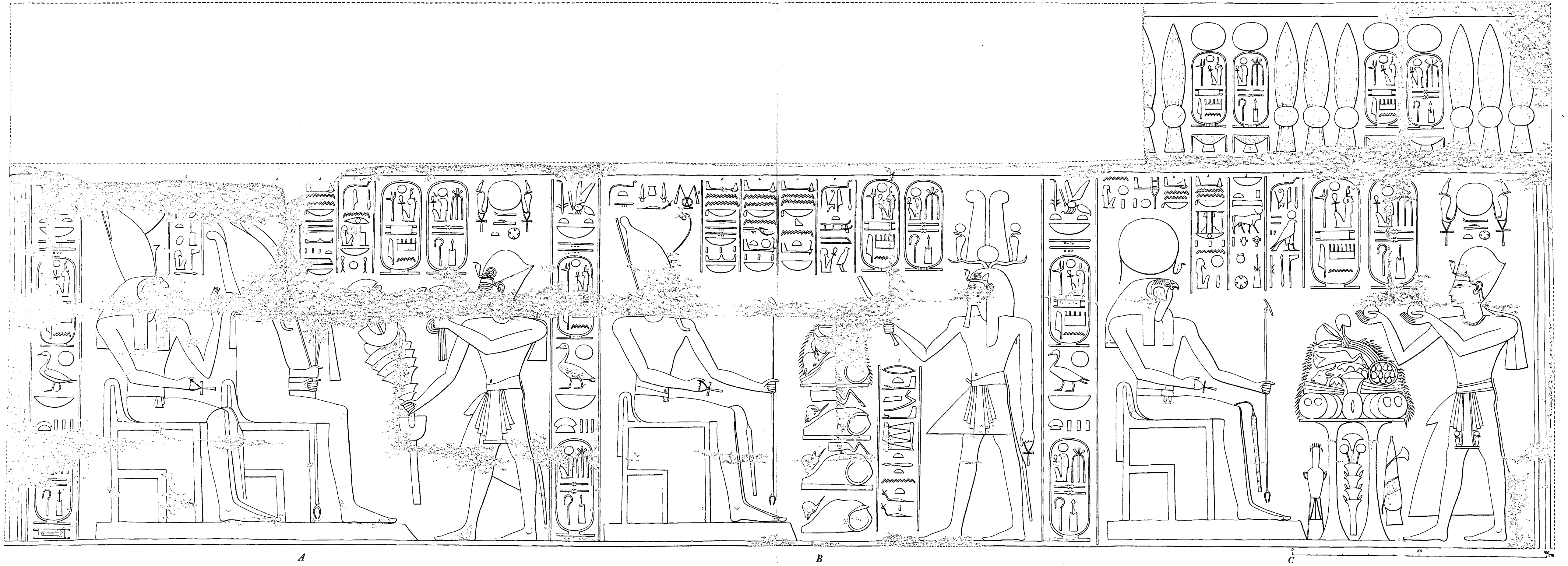

RAMSES III OFFERING (A) FLOWERS TO OSIRIS AND HORUS, (B) MEAT TO ATUM, AND (C) FOOD AND DRINK TO HARAKHTE  
ROOM 5, EAST WALL, UPPER REGISTER



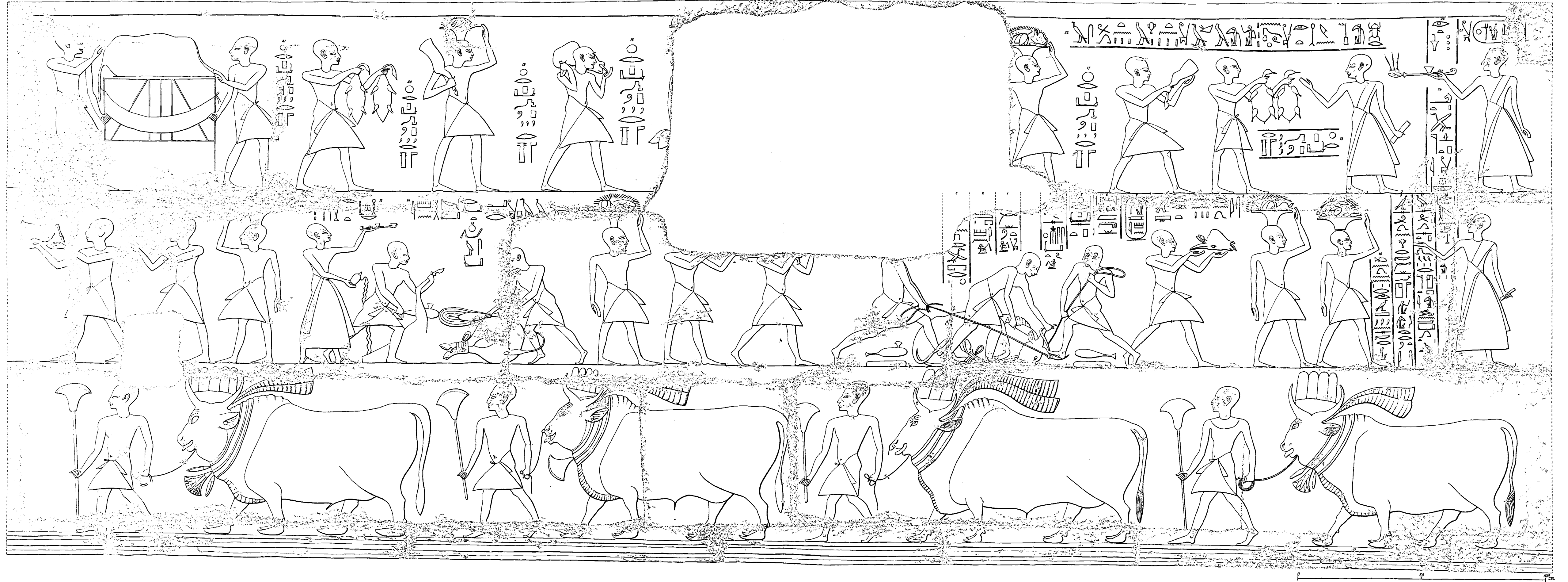

THE PREPARATION OF MEAT OFFERINGS IN THE TEMPLE SLAUGHTERHOUSE  
ROOM 5, EAST WALL, LOWER REGISTER



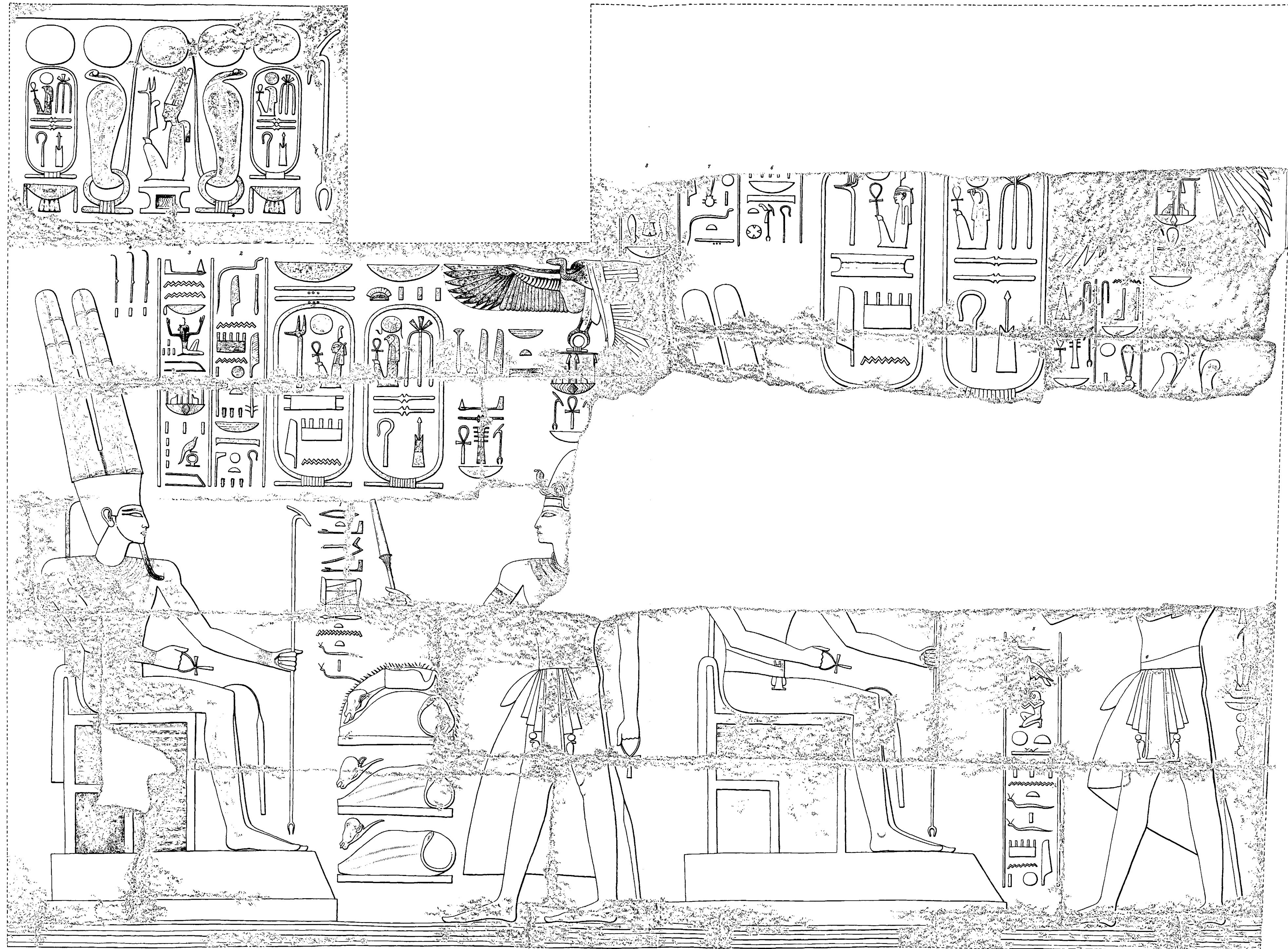

RAMSES III OFFERING TO AMON

ROOM 5, NORTH WALL

0 50 100  
cm



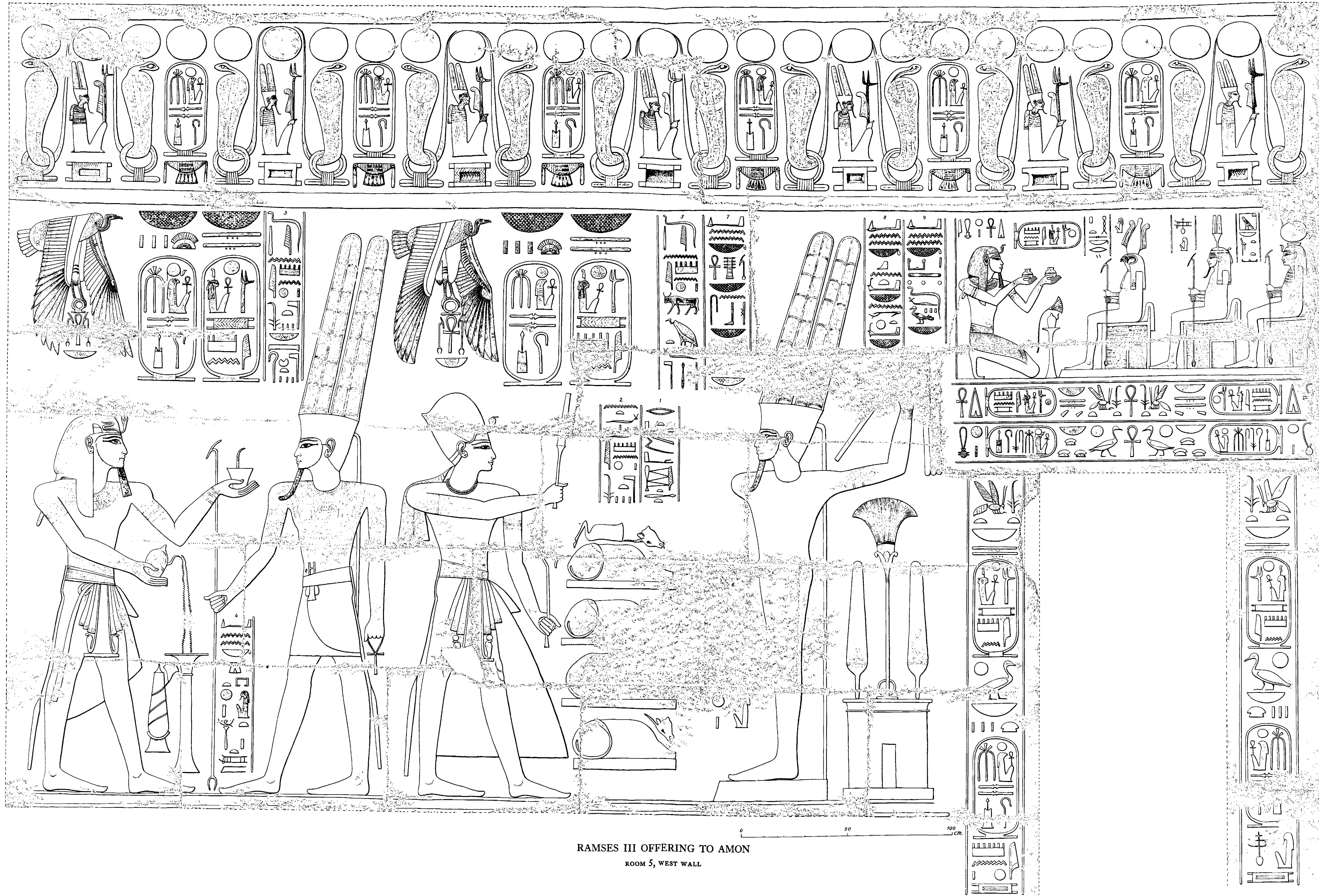



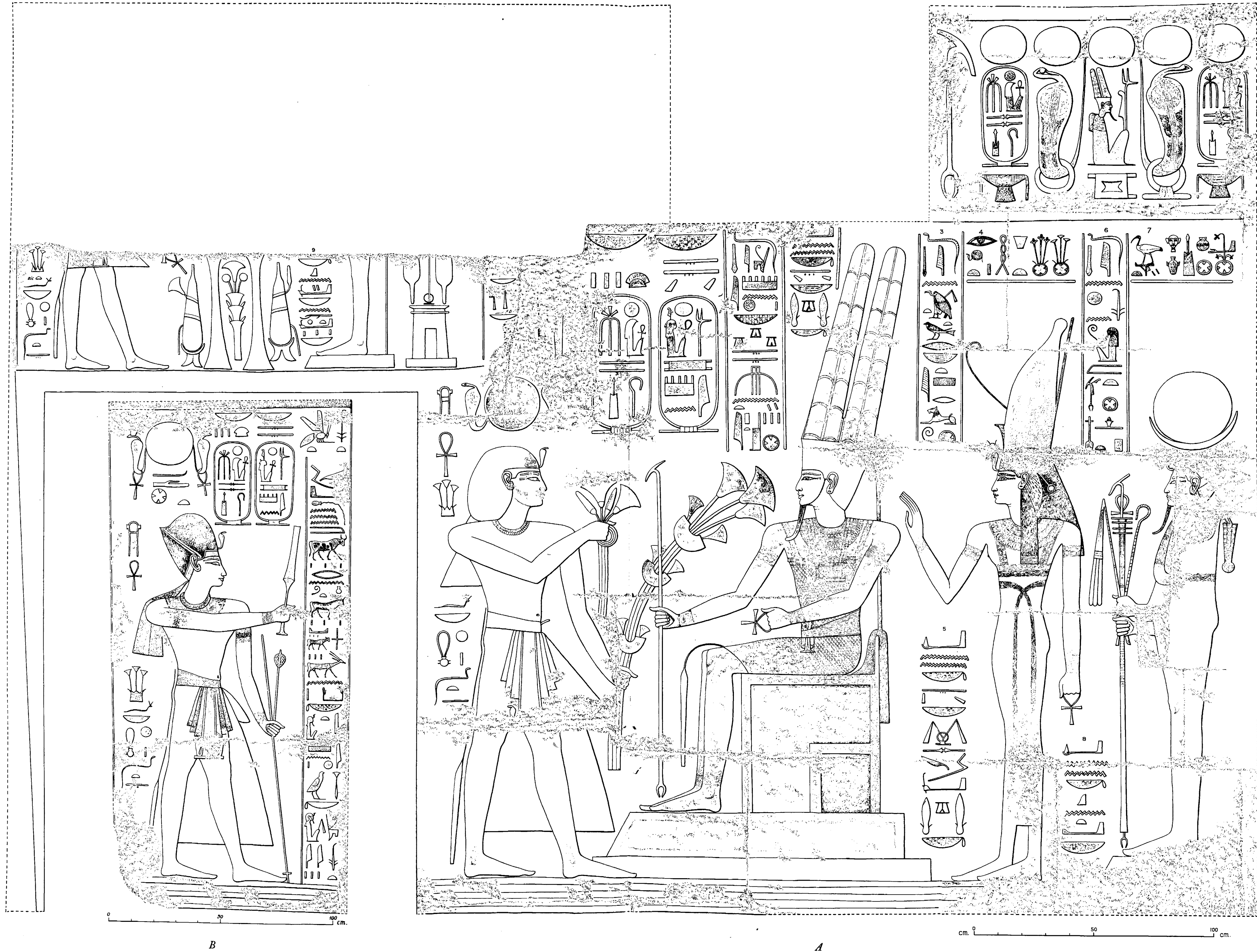

A. RAMSES III OFFERING TO THE THEBAN TRIAD

ROOM 5, SOUTH WALL

B. RAMSES III MAKING A "PURE OFFERING" OF CATTLE TO AMON

ROOM 5, WEST SIDE OF ENTRANCE PASSAGE



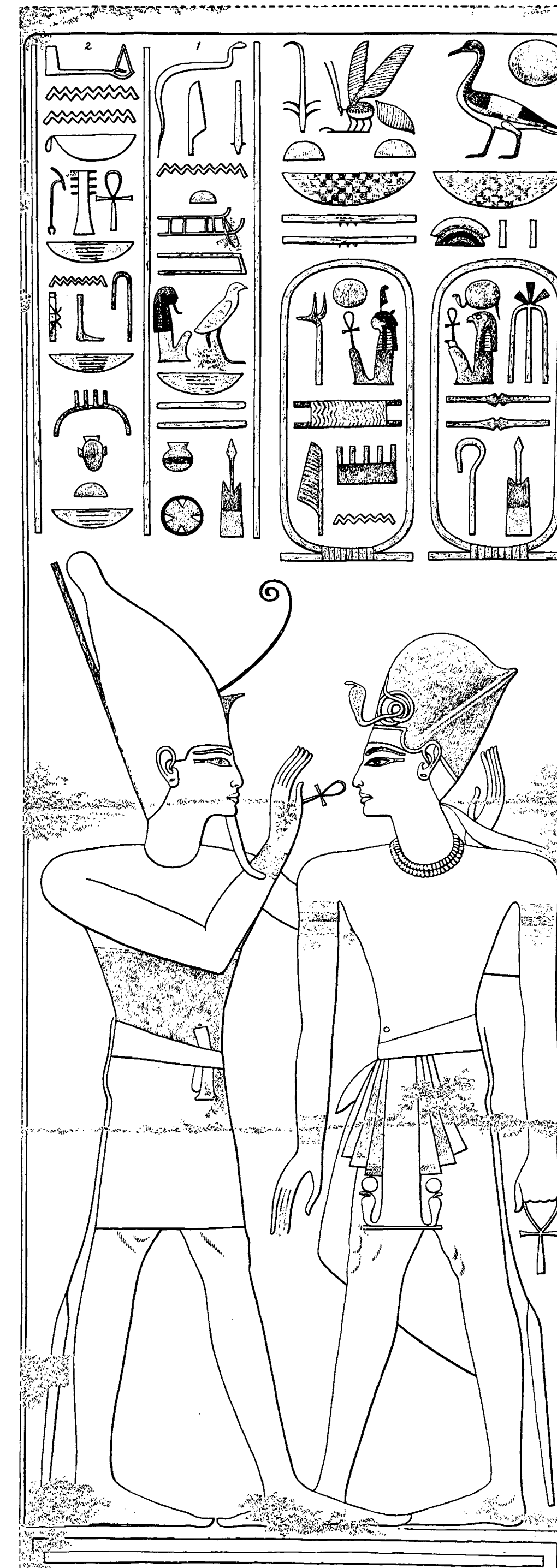
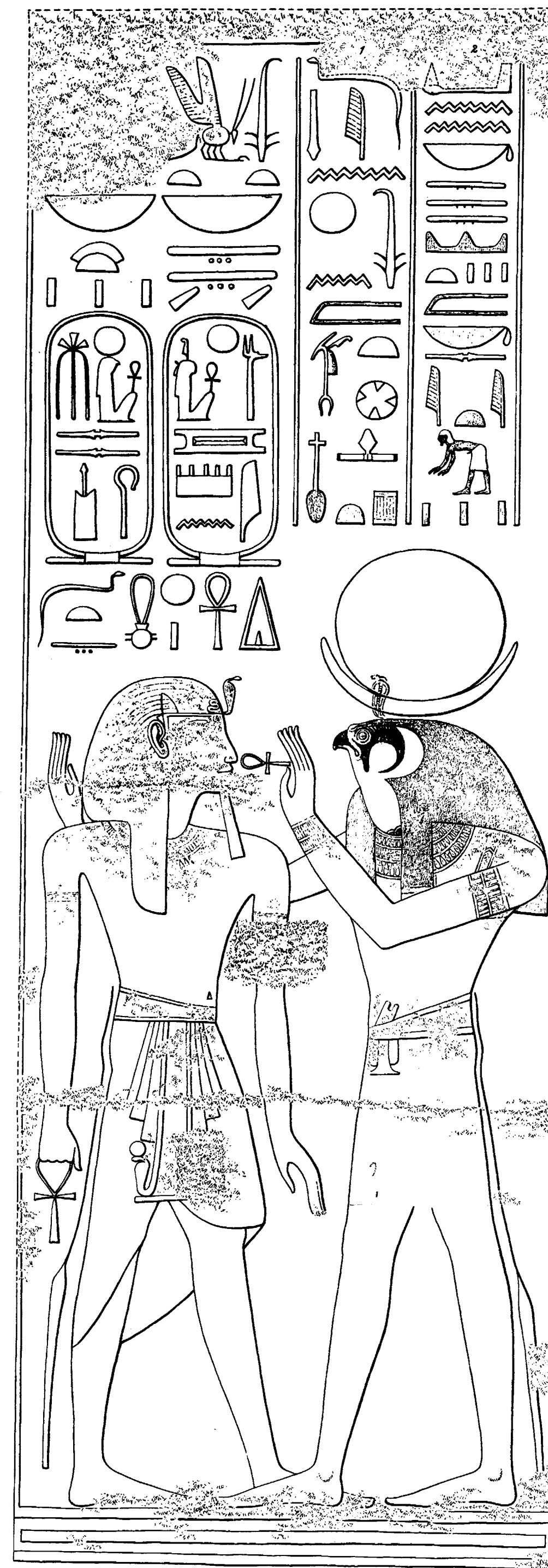
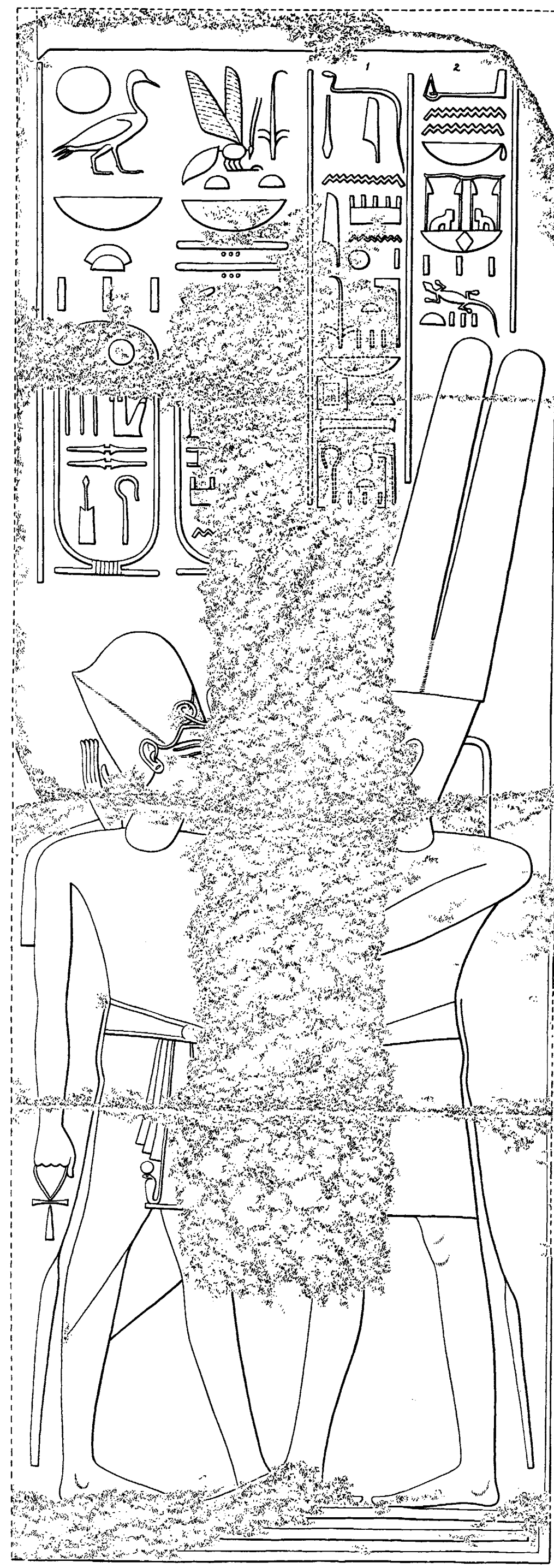
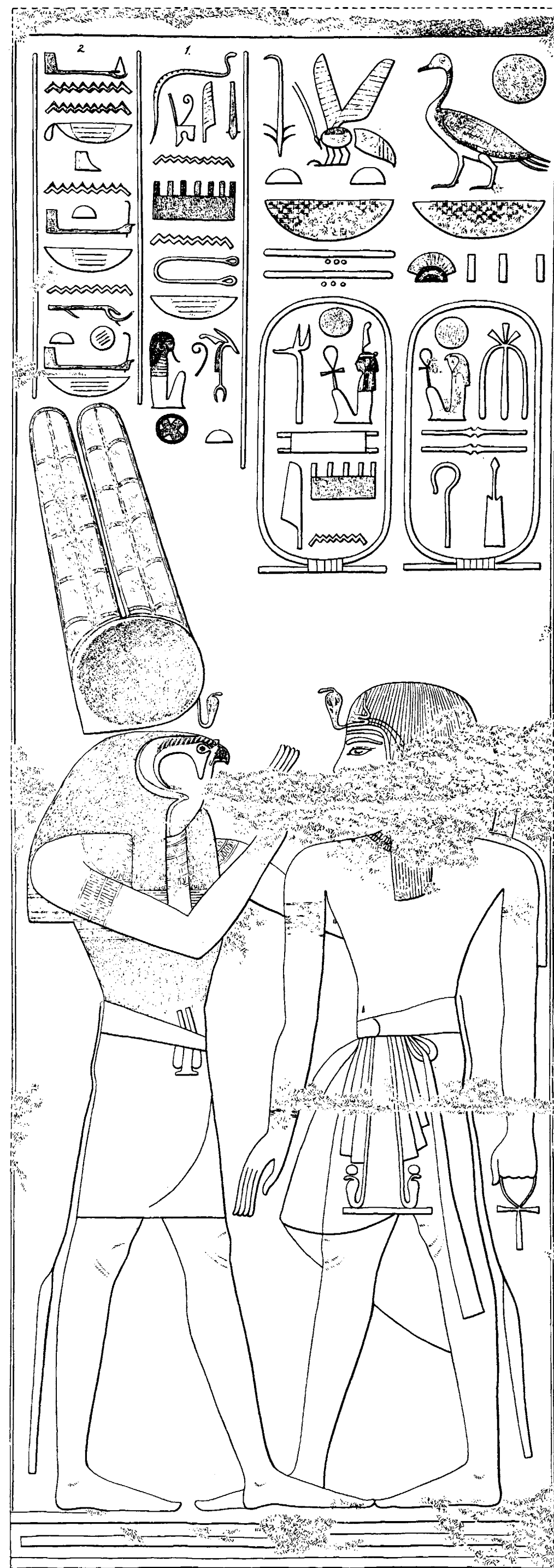

RAMSES III EMBRACED BY (A) MONTU, (B) AMON, (C) KHONSU, AND (D) ATUM

ROOM 5, CENTRAL PILLAR: (A) SOUTH, (B) EAST, (C) NORTH, AND (D) WEST SIDE

0 10 50 cm.  
D



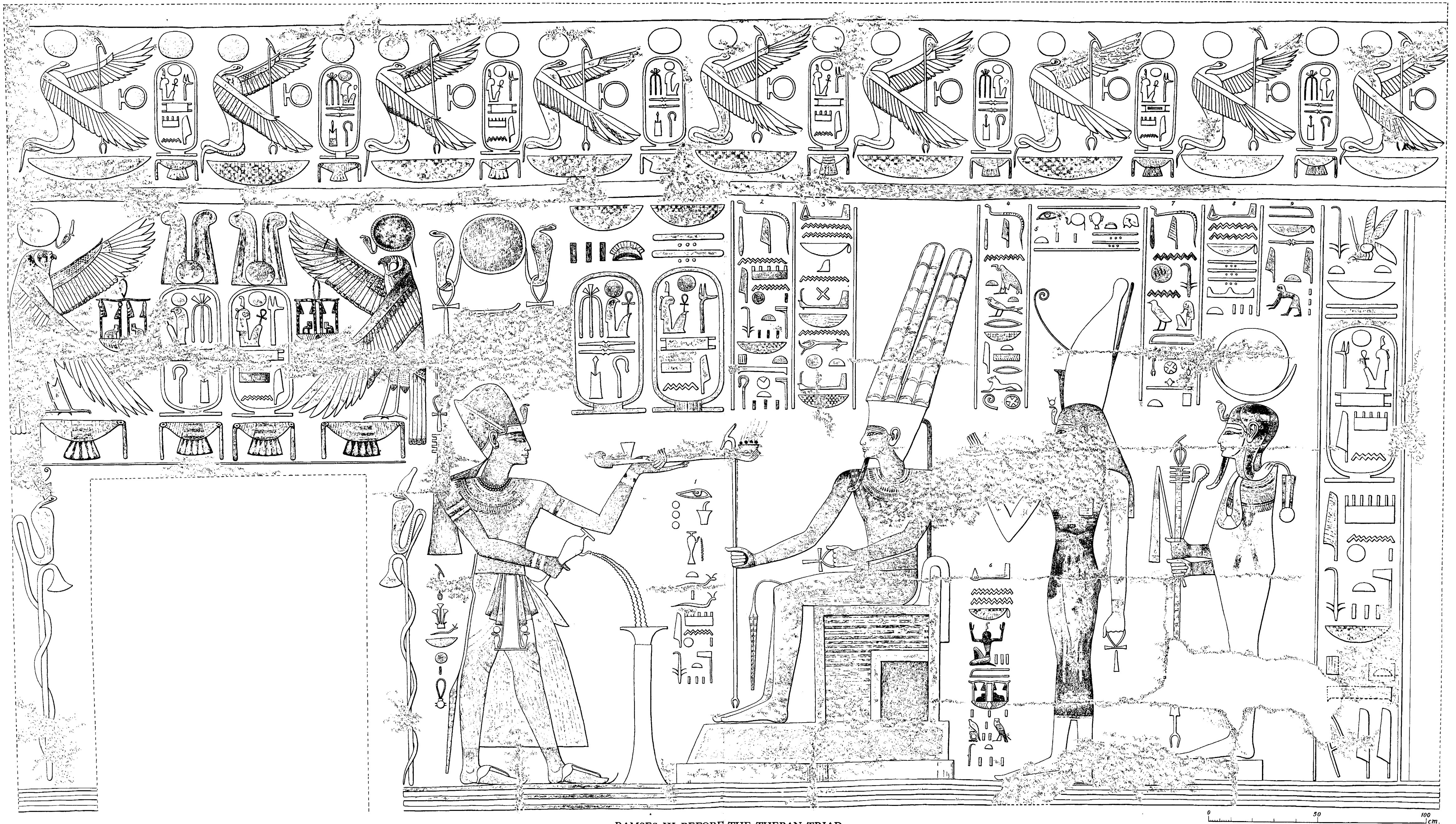

RAMSES III BEFORE THE THEBAN TRIAD  
ROOM 6, EAST WALL



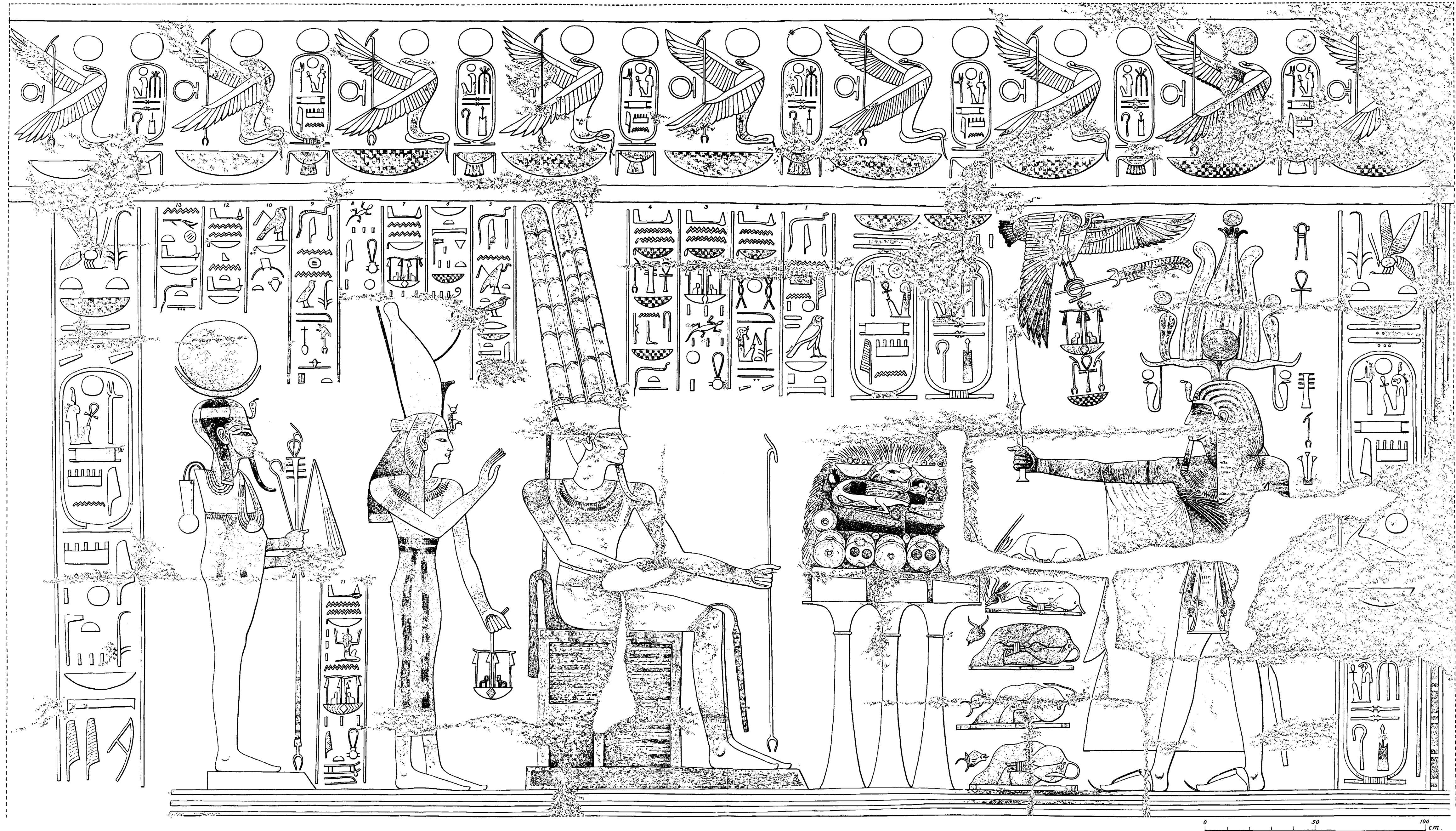

RAMSES III OFFERING TO THE THEBAN TRIAD  
ROOM 6, WEST WALL



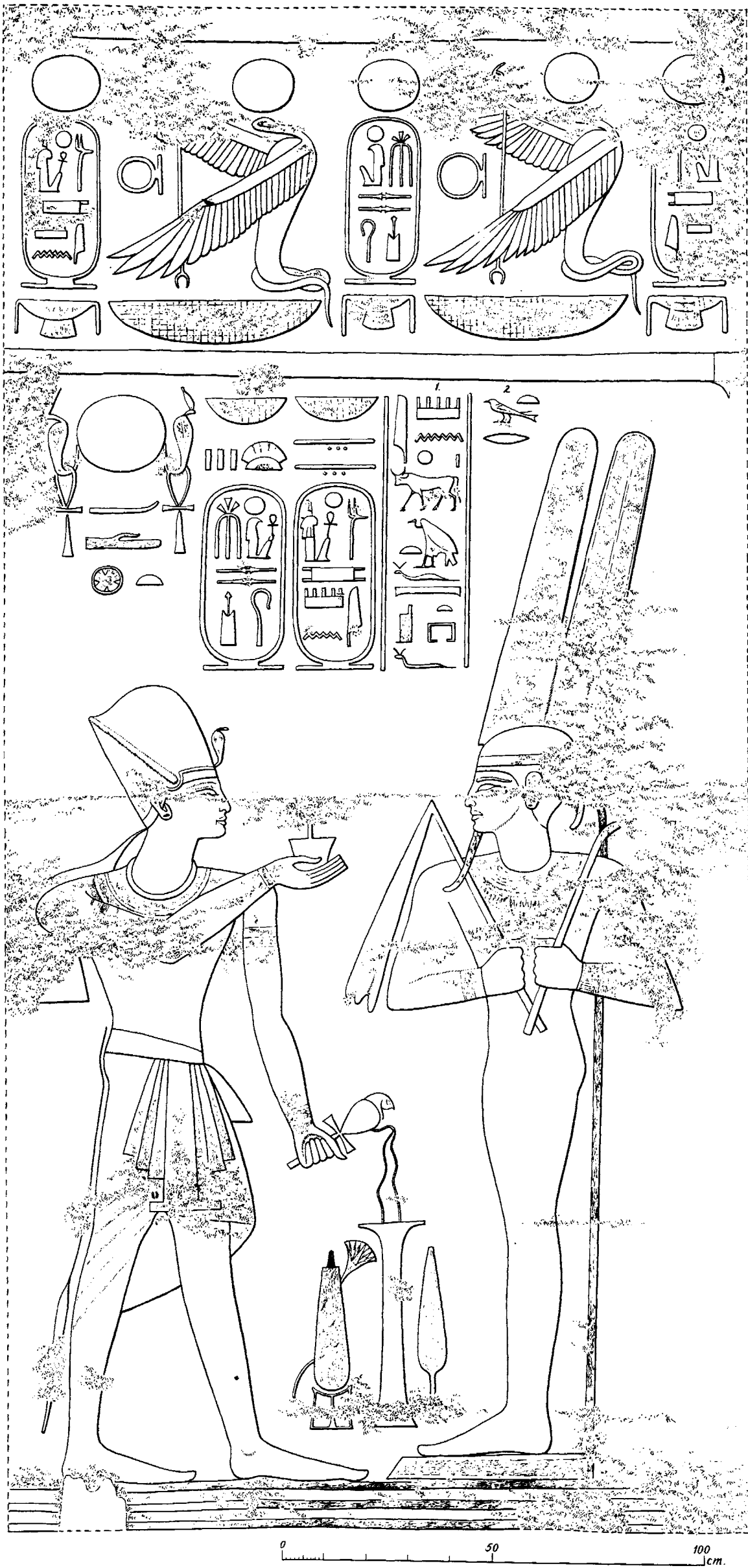

B



A

A. RAMSES III BEFORE AMON-RE  
 B. RAMSES III BEFORE AMON-RE-KAMEPHIS  
 ROOM 6, NORTH (A) AND SOUTH (B) WALLS







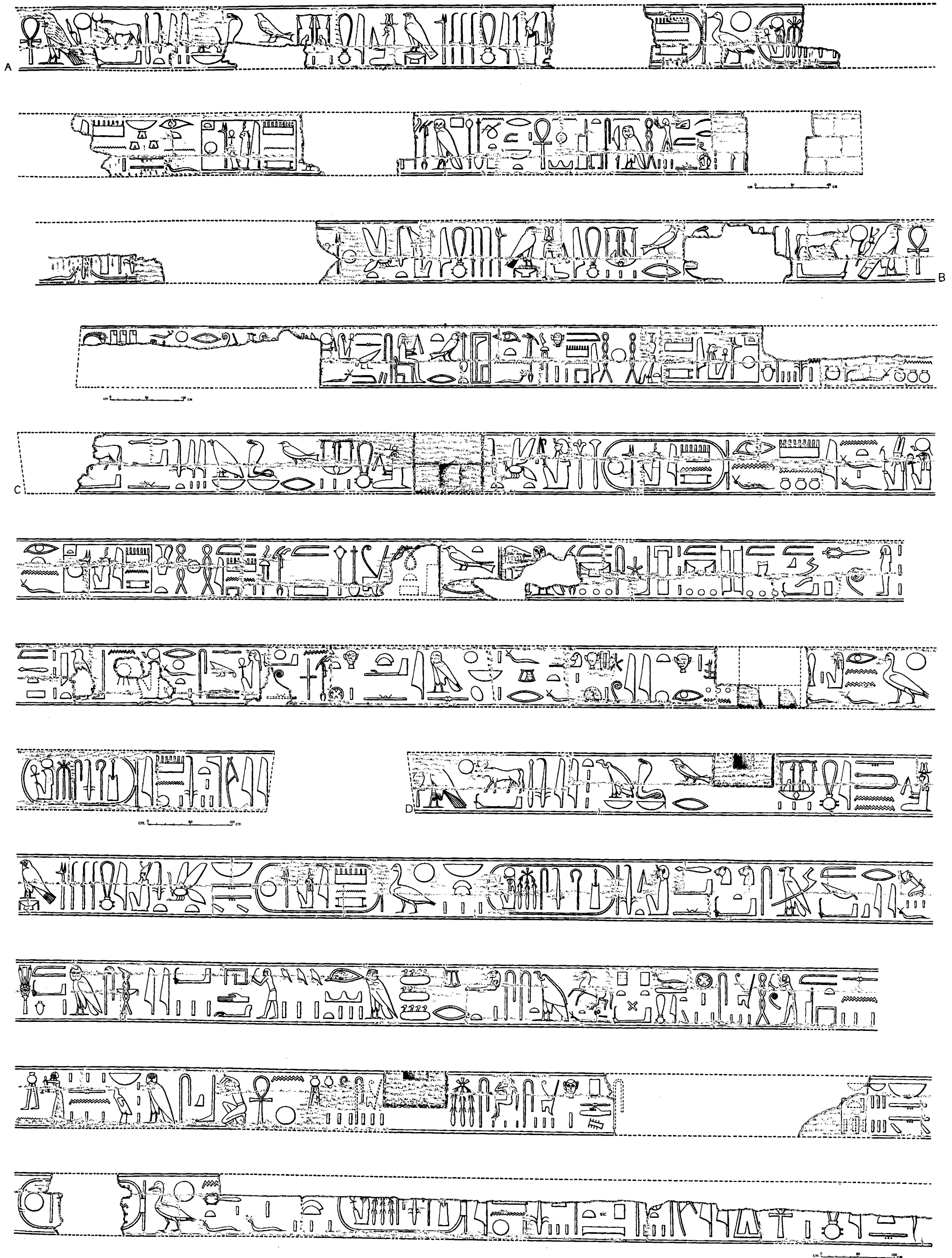

## MARGINAL INSCRIPTIONS IN LARGE HIEROGLYPHS

- A. EXTERIOR, WEST WALL, SOUTH HALF, ABOVE RELIEFS
- B. EXTERIOR, WEST WALL, NORTH HALF, ABOVE RELIEFS
- C. EXTERIOR, NORTH WALL, BETWEEN PYLONS, ABOVE RELIEFS
- D. EXTERIOR, NORTH WALL, IMMEDIATELY WEST OF SECOND PYLON, ABOVE RELIEFS







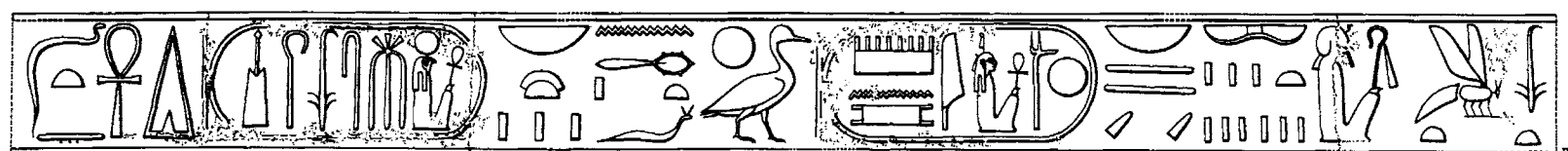
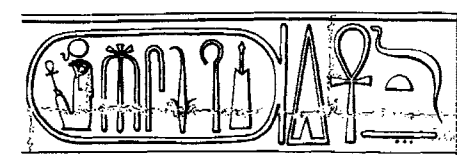
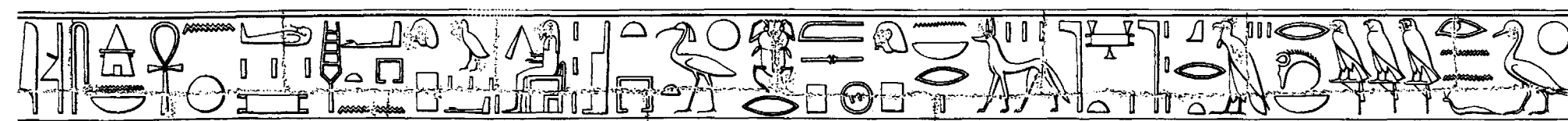
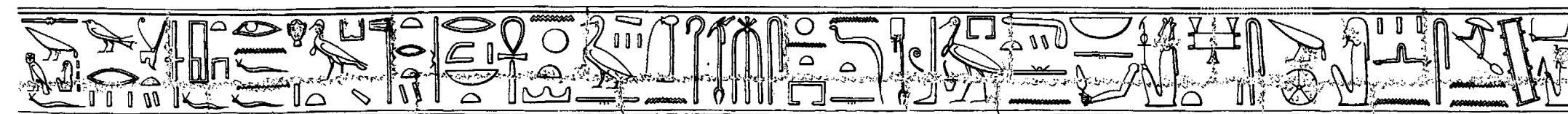
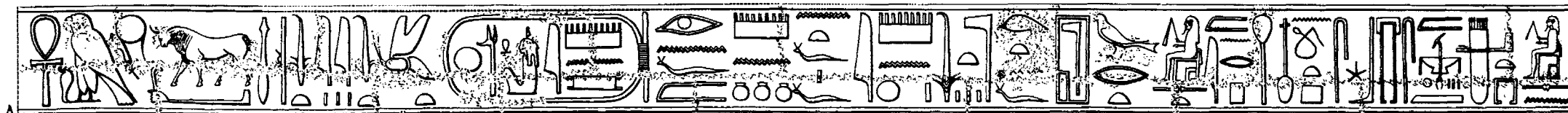

cm 0 50 100

cm 0 50 100

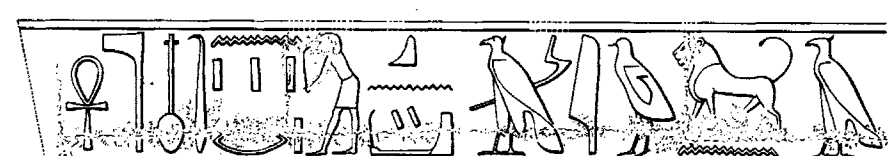
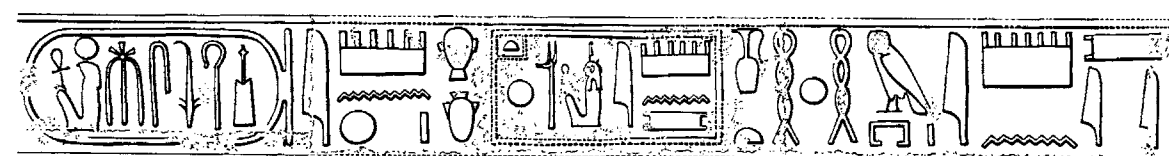
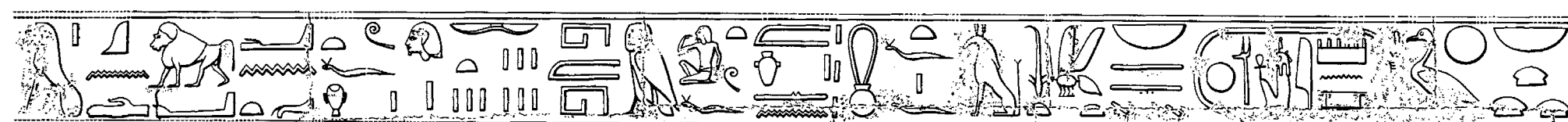
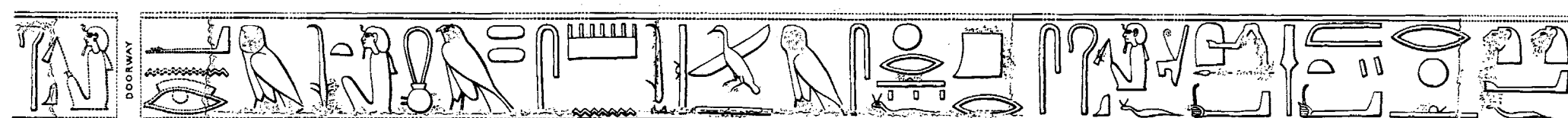
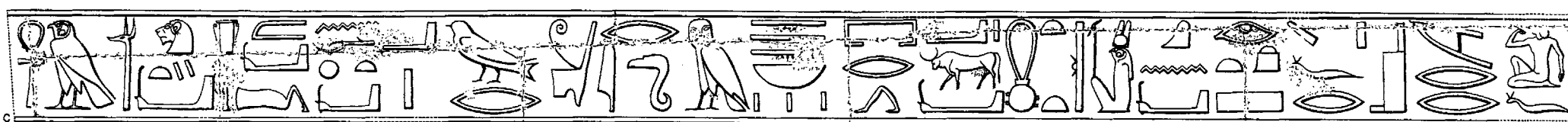

cm 0 50 100

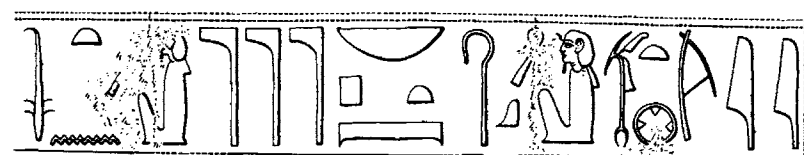
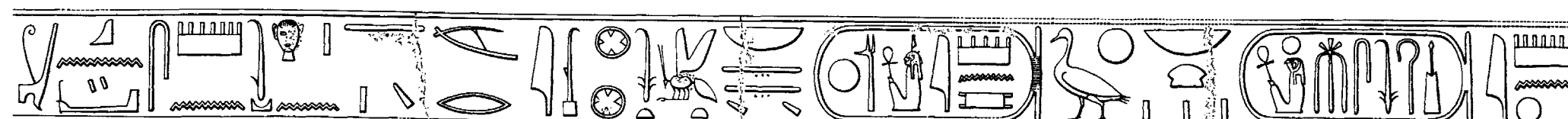
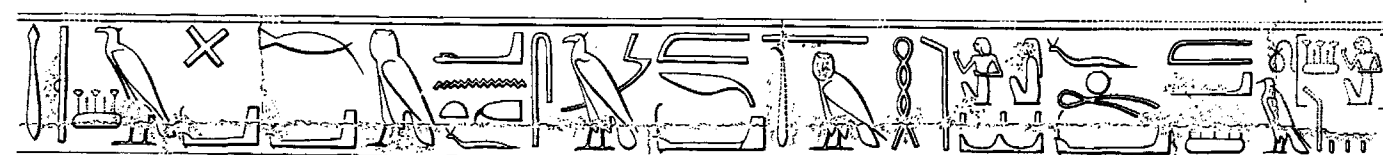

cm 0 50 100

CONTINUED ON NEXT PLATE

#### MARGINAL INSCRIPTIONS IN LARGE HIEROGLYPHS

- A. EXTERIOR, NORTH WALL, WEST END, ABOVE RELIEFS
- B. EXTERIOR, FIRST PYLON, NORTH TOWER, WEST FACE, BELOW RELIEFS
- C. EXTERIOR, NORTH WALL, BETWEEN PYLONS, BELOW RELIEFS
- D. EXTERIOR, NORTH WALL, BETWEEN PYLONS, IMMEDIATELY BELOW C
- E. EXTERIOR, NORTH WALL, WEST OF SECOND PYLON, BELOW RELIEFS







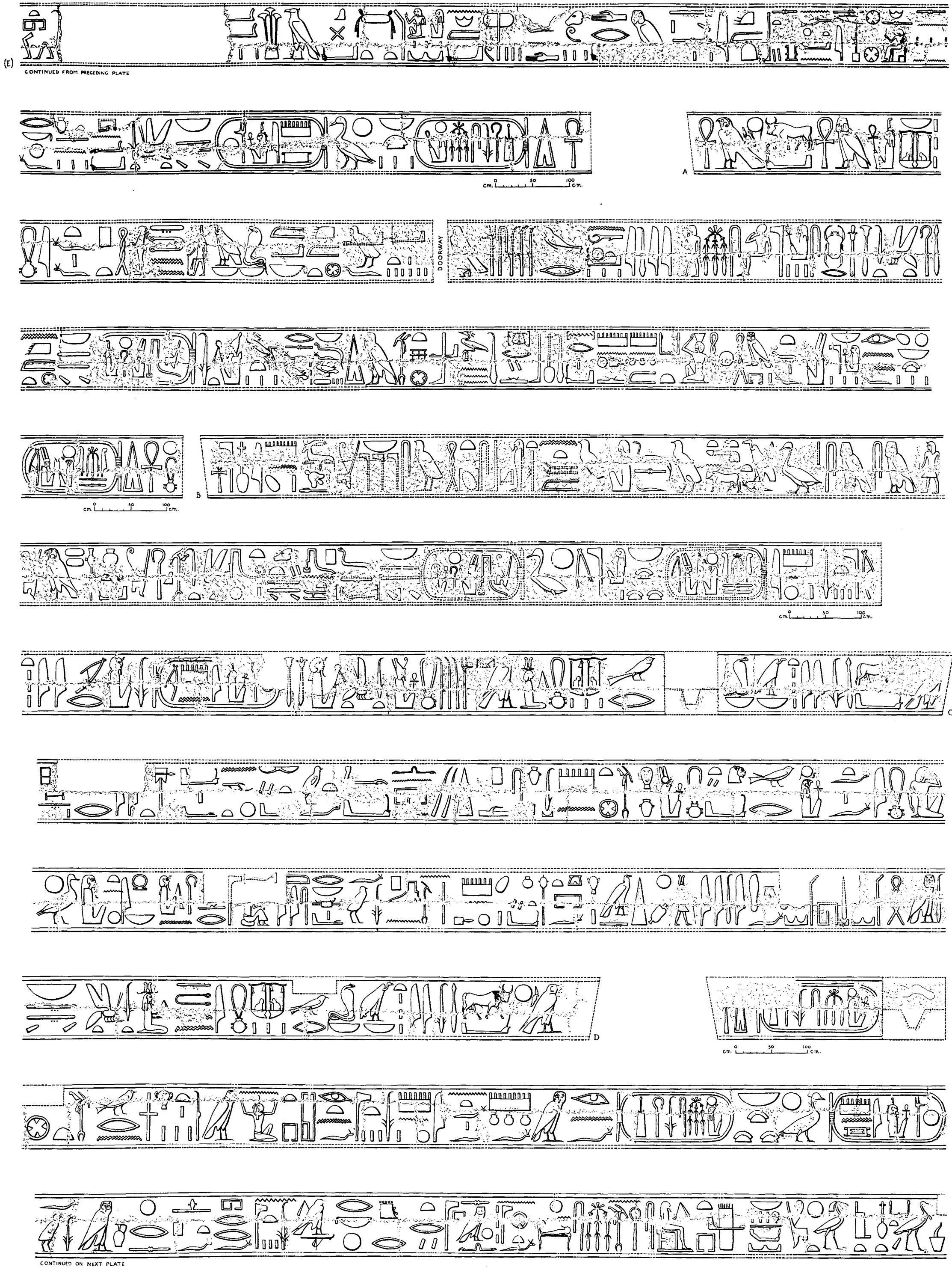

## MARGINAL INSCRIPTIONS IN LARGE HIEROGLYPHS

E. (CONTINUED FROM PLATE 182)

A. EXTERIOR, NORTH WALL, BETWEEN PYLONS, ON SOCLE

B. EXTERIOR, NORTH WALL, WEST OF SECOND PYLON, ON SOCLE

C. EXTERIOR, SOUTH WALL, BETWEEN PYLONS, ABOVE RELIEFS

D. EXTERIOR, SOUTH WALL, IMMEDIATELY WEST OF SECOND PYLON, BELOW CORNICE







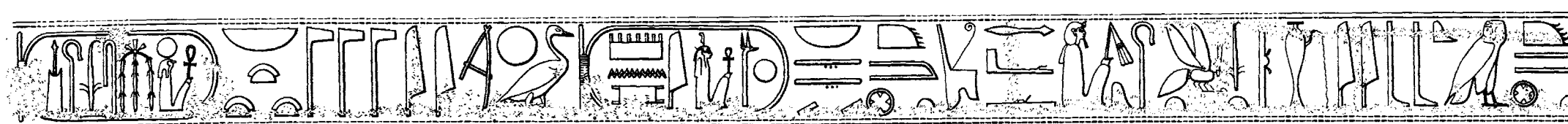
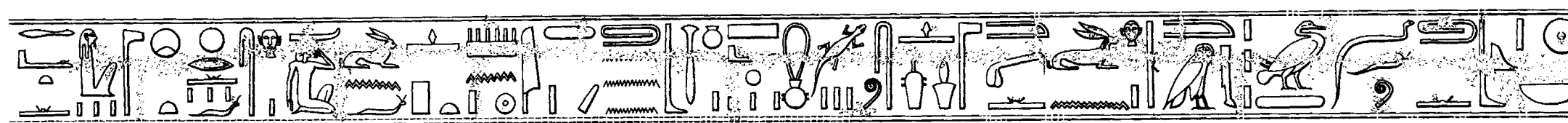
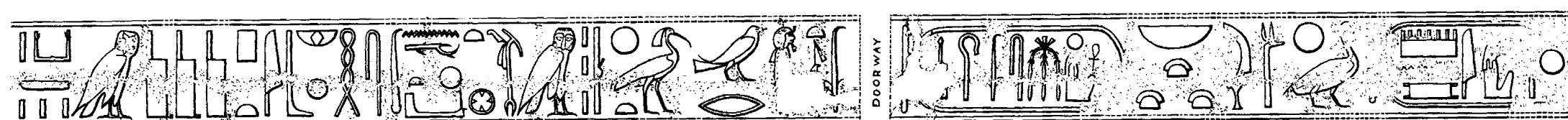
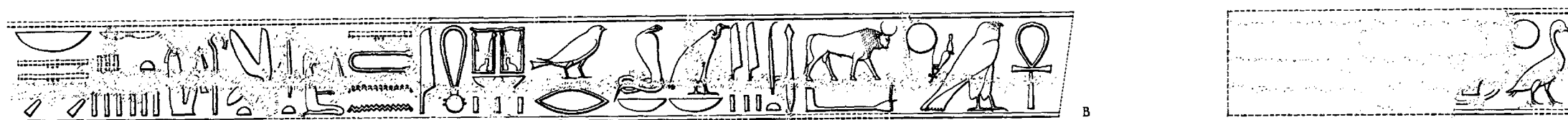
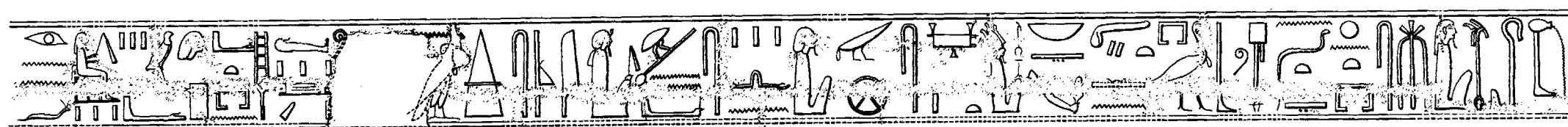
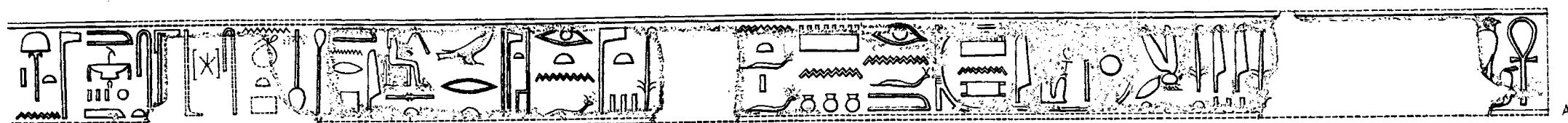
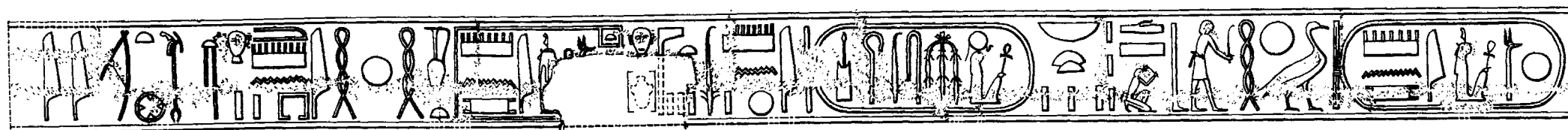
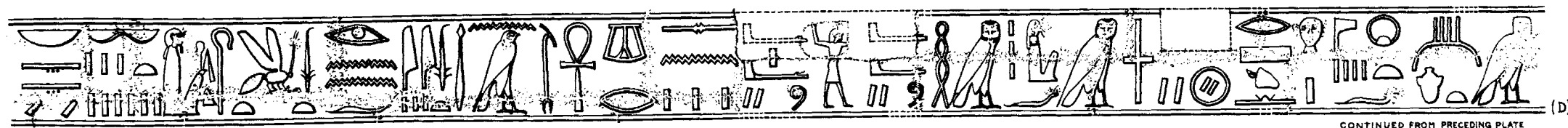

CM. 1 2 3 CM.

# MARGINAL INSCRIPTIONS IN LARGE HIEROGLYPHS

D. (CONTINUED FROM PLATE 183)

A. EXTERIOR, SOUTH WALL, WEST END, ABOVE CALENDAR

B. EXTERIOR, SOUTH WALL, IMMEDIATELY WEST OF SECOND PYLON, BELOW CALENDAR







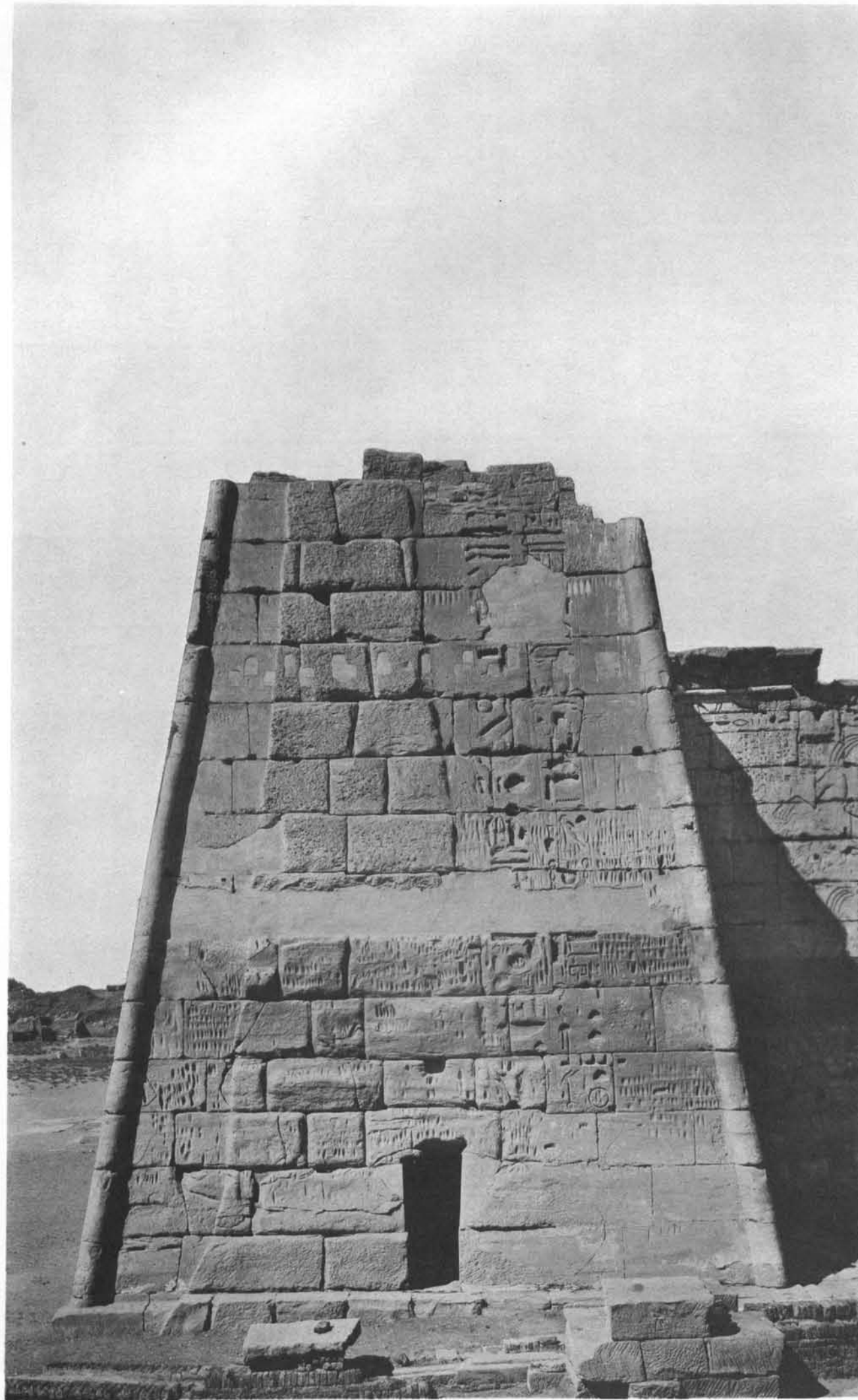

*A*



*B*

INSCRIPTIONS ON ENDS OF FIRST PYLON

*A.* NORTH END    *B.* SOUTH END





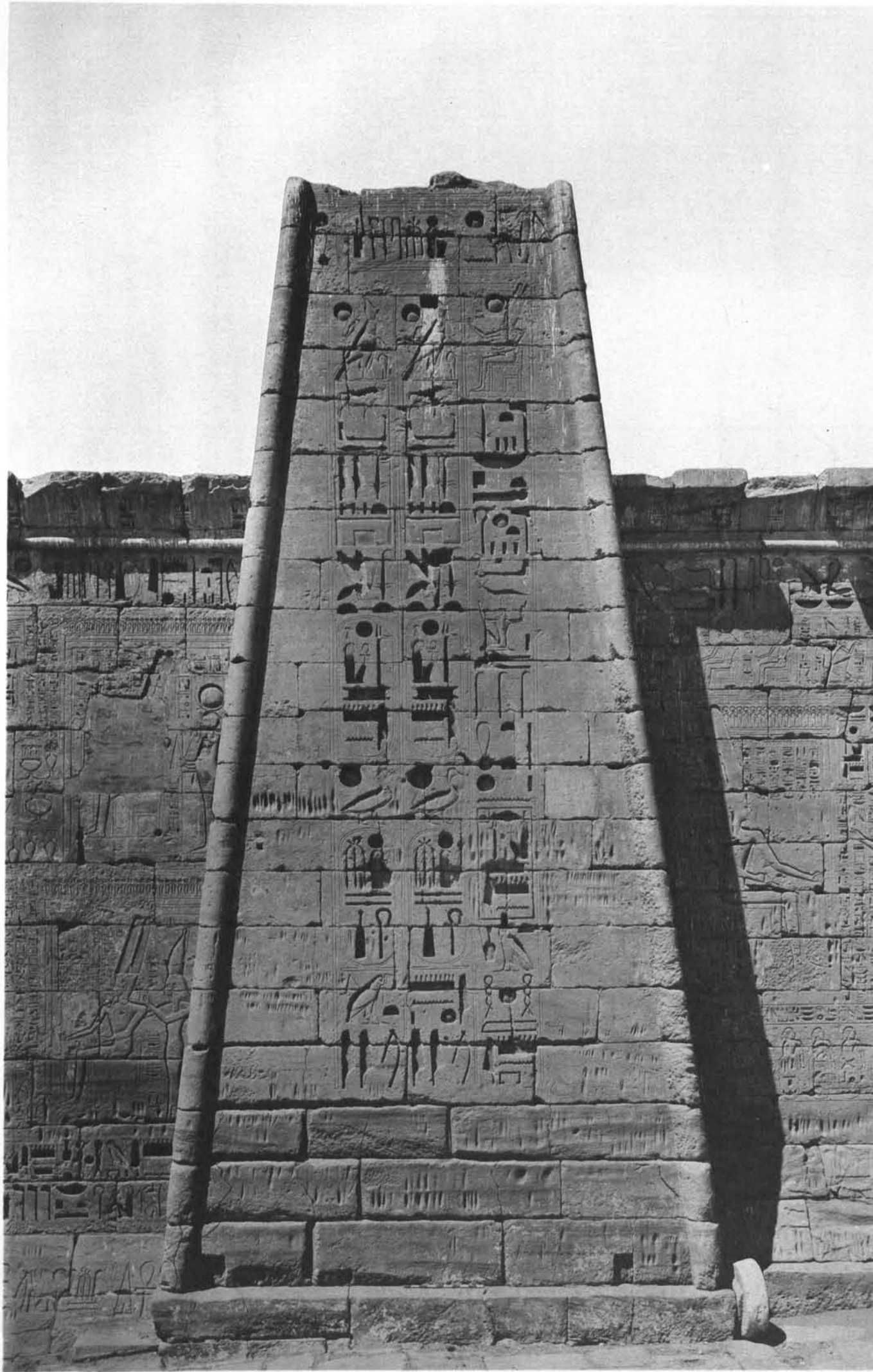

*A**B*

INSCRIPTIONS ON ENDS OF SECOND PYLON

*A.* NORTH END

*B.* SOUTH END







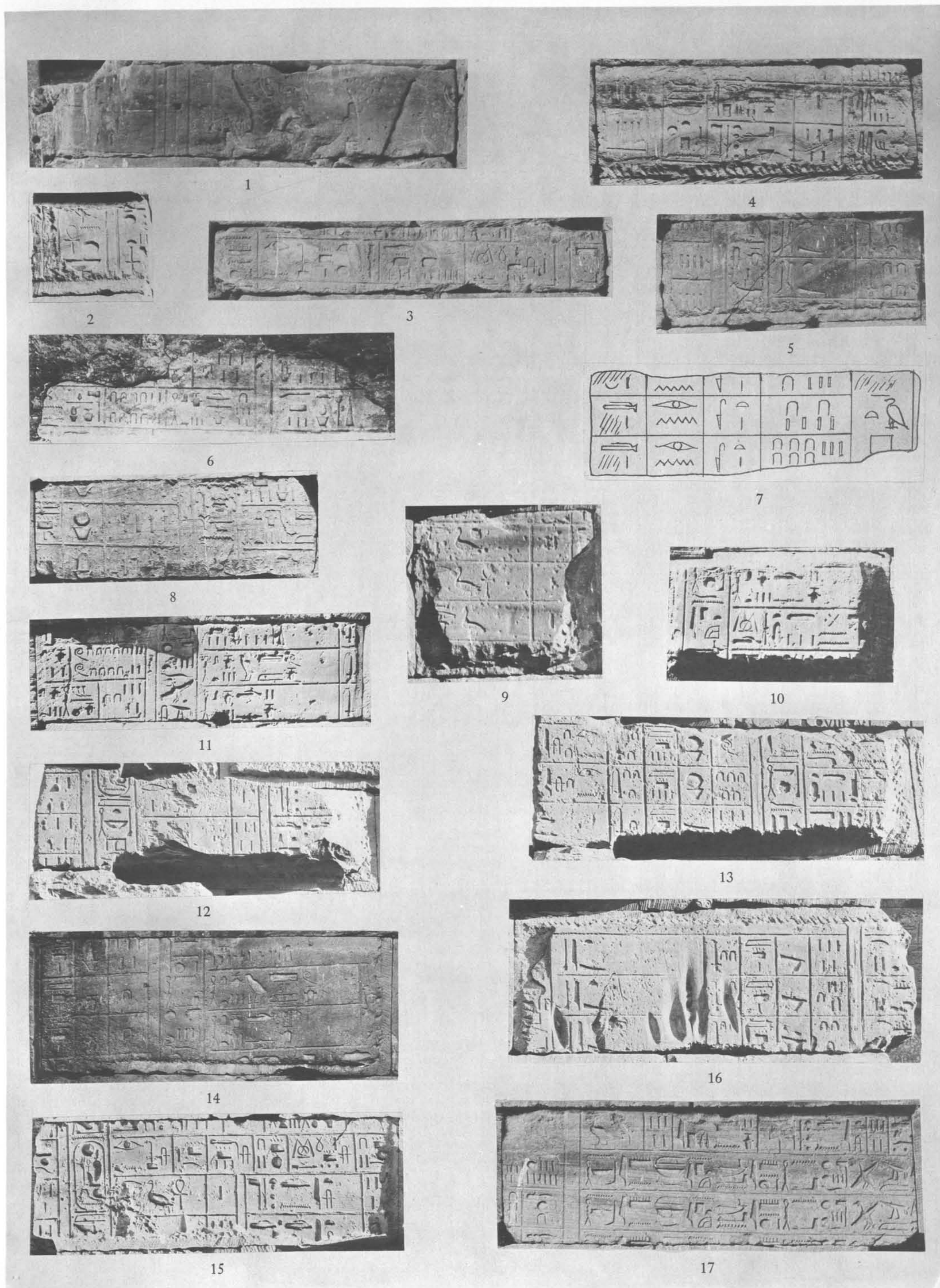

STONES BEARING FRAGMENTS OF THE RAMESSEUM CALENDAR, RE-USED IN LATE ADDITIONS TO THE SMALL TEMPLE AT MEDINET HABU

1. PORTION OF SCENE CORRESPONDING TO THAT SHOWN ON PLATE 143
2. COMPARE MEDINET HABU CALENDAR, LINES 218-19
3. COMPARE MEDINET HABU CALENDAR, LINES 294, 301, 337
4. COMPARE MEDINET HABU CALENDAR, LINES 352-54, 379, 388-90
5. COMPARE MEDINET HABU CALENDAR, LINES 427-29, 464-66
6. COMPARE MEDINET HABU CALENDAR, LINES 445-46, 481-82
7. COMPARE MEDINET HABU CALENDAR, LINES 500-502, 530 (After copy by Duemichen in his *Die kalendarischen Opferfest-Listen im Tempel von Medinet-Habu*, Tafel I 4, destroyed since his time by action of salts)
8. COMPARE MEDINET HABU CALENDAR, LINES 566-68, 601, 604-6
9. COMPARE MEDINET HABU CALENDAR, LINES 587-89
10. COMPARE MEDINET HABU CALENDAR, LINES 725, 734-35
11. COMPARE MEDINET HABU CALENDAR, LINES 734-36, 763, 773-75
12. COMPARE MEDINET HABU CALENDAR, LINES 740-42, 763, 779-80
13. COMPARE MEDINET HABU CALENDAR, LINES 749-51, 782, 788-90
14. COMPARE MEDINET HABU CALENDAR, LINES 753-55, 782, 792-94
15. COMPARE MEDINET HABU CALENDAR, LINES 777-80, 802, 816-19
16. COMPARE MEDINET HABU CALENDAR, LINES 802-5, 842-44
17. COMPARE MEDINET HABU CALENDAR, LINES 841-43









18



19



20



21



22



23



24



25



27



26



28

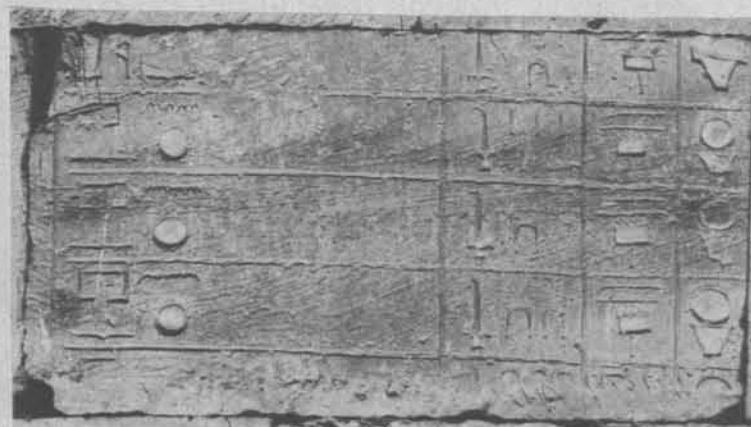

29

STONES BEARING FRAGMENTS OF THE RAMESSEUM CALENDAR, RE-USED IN LATE ADDITIONS TO THE  
SMALL TEMPLE AT MEDINET HABU, CONTINUED

18. COMPARE MEDINET HABU CALENDAR, LINES 845-48, 876  
19. COMPARE MEDINET HABU CALENDAR, LINES 850-53, 876, 891-94  
20. COMPARE MEDINET HABU CALENDAR, LINES 869-72  
21. COMPARE MEDINET HABU CALENDAR, LINES 891-93  
22. COMPARE MEDINET HABU CALENDAR, LINES 906-8, 943, 947-49  
23. COMPARE MEDINET HABU CALENDAR, LINES 910-12, 943, 951-53

24. COMPARE MEDINET HABU CALENDAR, LINES 929-31, 954, 970-72  
25. COMPARE MEDINET HABU CALENDAR, LINES 936-38, 974  
26. COMPARE MEDINET HABU CALENDAR, LINES 970-73, 1003, 1011-13  
27. COMPARE MEDINET HABU CALENDAR, LINES 975-76  
28. COMPARE MEDINET HABU CALENDAR, LINES 995-98, 1025, 1037-40  
29. COMPARE MEDINET HABU CALENDAR, LINES 1005-9









30



31



32



33



34



35



36



37



38



40



39



41



42



43

STONES BEARING FRAGMENTS OF THE RAMESSEUM CALENDAR, RE-USED IN LATE ADDITIONS TO THE  
SMALL TEMPLE AT MEDINET HABU, CONTINUED

- |   |  |
|---|--|
| 30. COMPARE MEDINET HABU CALENDAR, LINES 1016-18                | 36. COMPARE MEDINET HABU CALENDAR, LINES 1120-22, 1161-63        |
| 31. COMPARE MEDINET HABU CALENDAR, LINES 1019-21, 1025, 1060-62 | 37. COMPARE MEDINET HABU CALENDAR, LINES 1139, 1148-49           |
| 32. COMPARE MEDINET HABU CALENDAR, LINES 1027-30, 1068-71       | 38. COMPARE MEDINET HABU CALENDAR, LINE 1150                     |
| 33. COMPARE MEDINET HABU CALENDAR, LINES 1033-35, 1074-76, 1108 | 39-43. CORRESPONDING LINES IN MEDINET HABU CALENDAR UNIDENTIFIED |
| 34. COMPARE MEDINET HABU CALENDAR, LINES 1093-95                |  |
| 35. COMPARE MEDINET HABU CALENDAR, LINES 1109, 1150             |  |







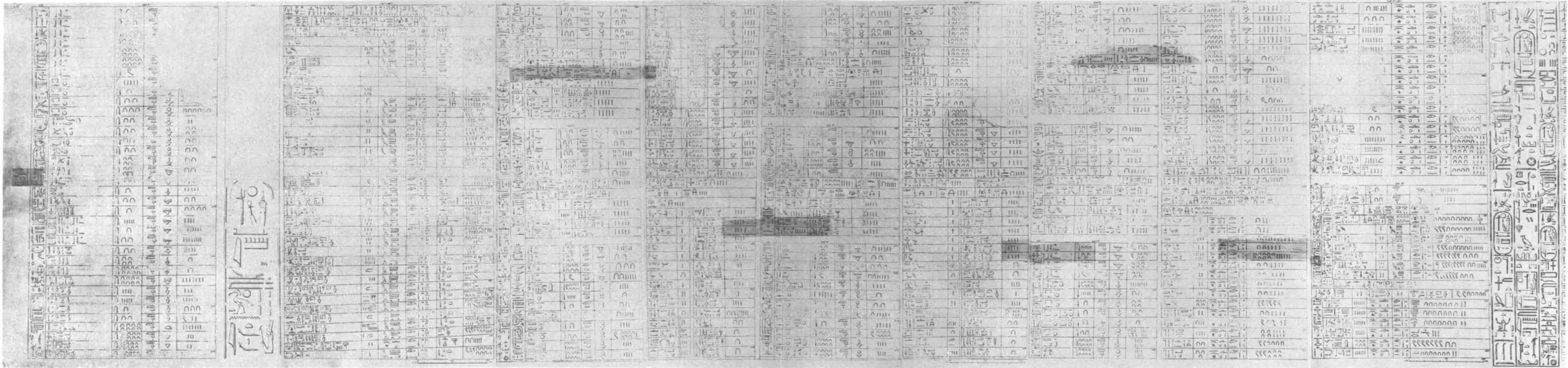

A

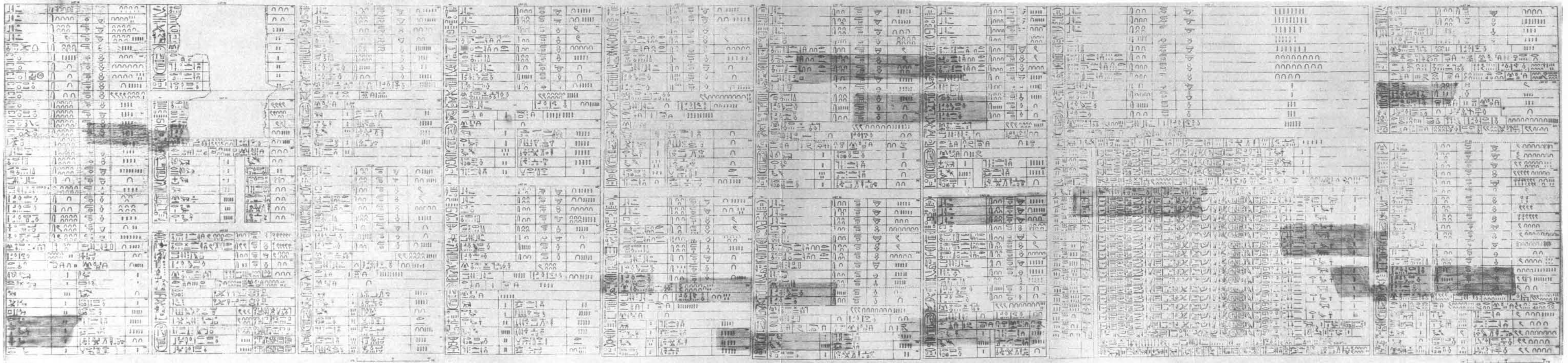

B

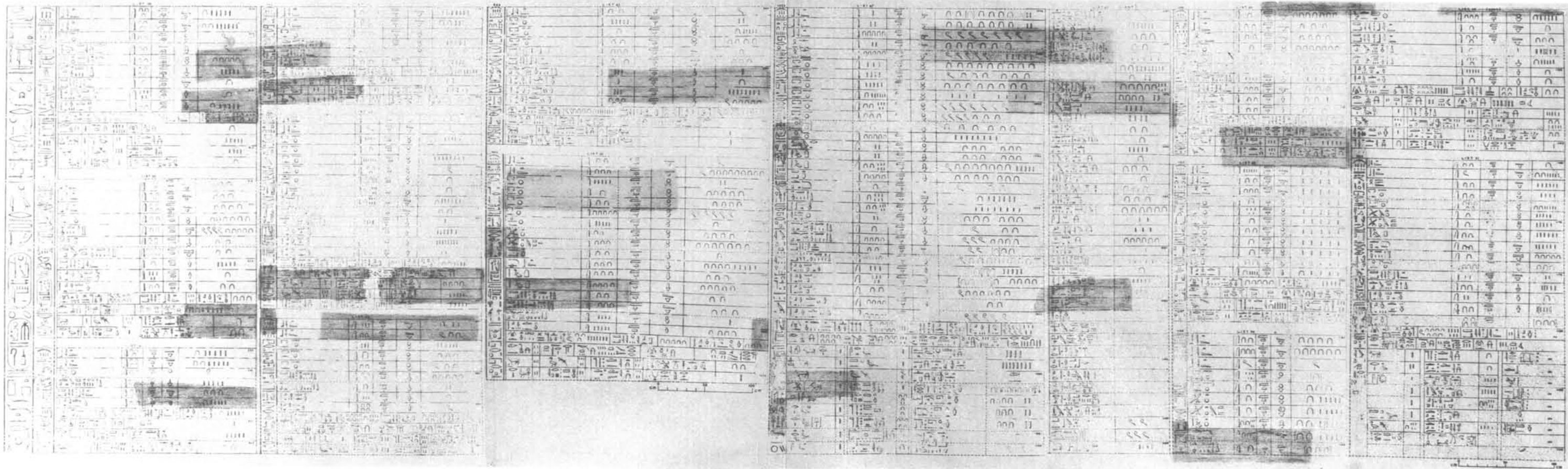

C

DIAGRAM OF THE MEDINET HABU CALENDAR, SHOWING LOCATION OF RAMESSEUM FRAGMENTS  
REPRODUCED ON PLATES 187-89  
A. MEDINET HABU CALENDAR, LINES 219-553: RAMESSEUM FRAGMENTS NOS. 2-7  
B. MEDINET HABU CALENDAR, LINES 554-900: RAMESSEUM FRAGMENTS NOS. 8-21  
C. MEDINET HABU CALENDAR, LINES 901-1190: RAMESSEUM FRAGMENTS NOS. 22-38

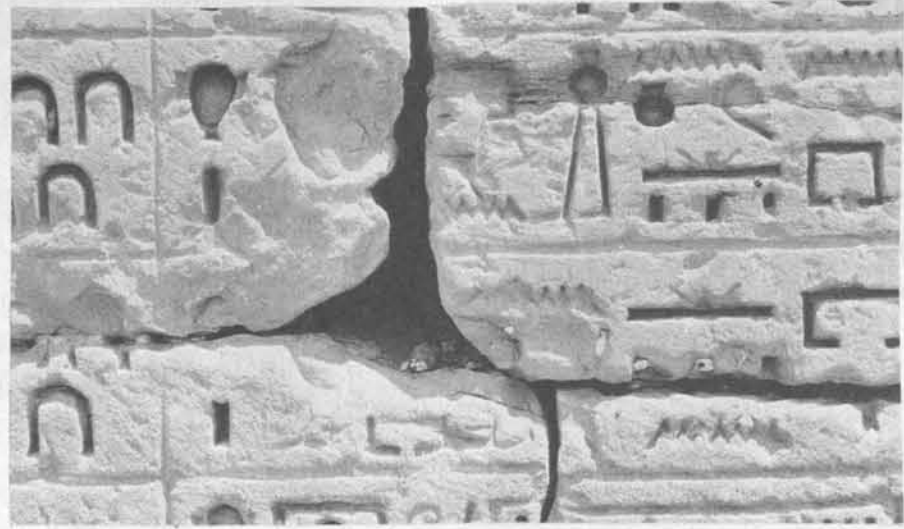
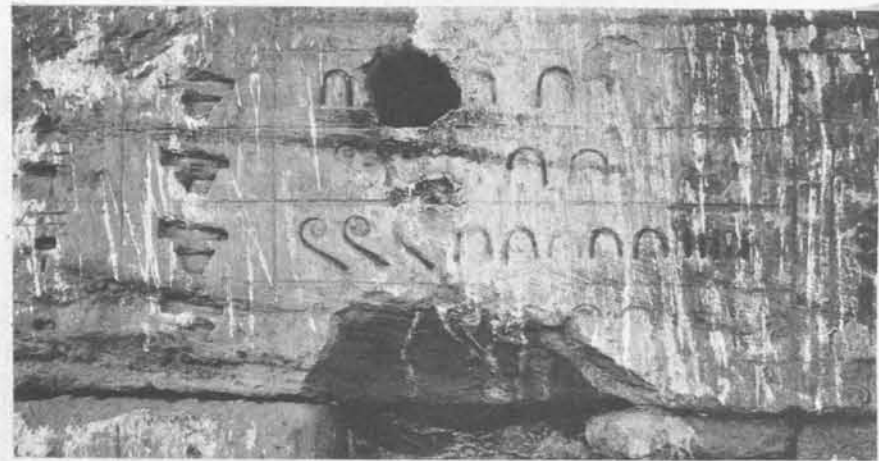

*A**B**C**D**E**F**H**G**I**K**L*

# DETAILS FROM THE MEDINET HABU CALENDAR

- A.* PORTION OF LINE 51
- B.* DATE AT BEGINNING OF DECREE IN LINE 53
- C.* PORTION OF LINE 58
- D.* PORTION OF LINE 191
- E.* PORTIONS OF LINES 371-72
- F.* BEGINNING OF LINE 542

- G.* PORTION OF LINE 584
- H.* PORTIONS OF LINES 625-26
- I.* PORTIONS OF LINES 1192-94
- K.* PORTIONS OF LINES 1196-1200
- L.* PORTION OF LINE 1398





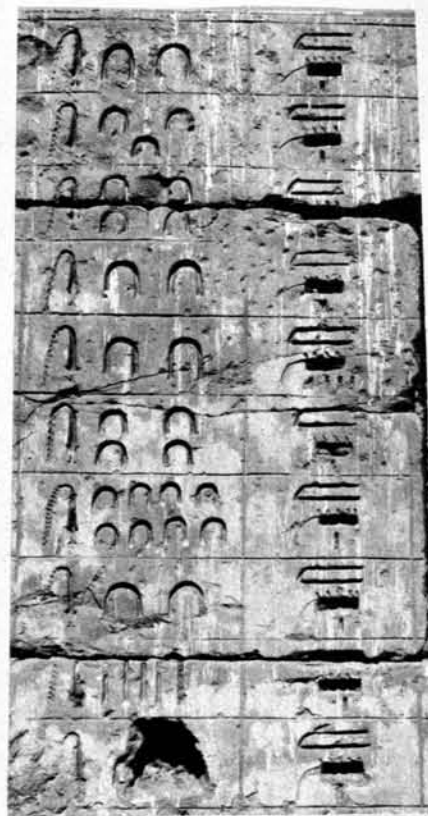

*A**B**E**C**D**F**G**H**I**K*

#### DETAILS FROM THE MEDINET HABU CALENDAR

*A.* PORTION OF LINE 1445

*B-C.* OFFERING-BEARERS FROM SCENE SHOWN ON PLATE 168

*D.* SECTION OF CALENDAR INSCRIPTION APPARENTLY FROM MEDINET HABU, BUT UNASSIGNABLE TO ANY PLACE IN THE MISSING LINES

*E.* PORTIONS OF LINES 307-11

*F.* PORTIONS OF LINES 453-57

*G.* PORTIONS OF LINES 726-34

*H.* PORTIONS OF LINES 764-75

*I.* PORTIONS OF LINES 1374-83

*K.* PORTIONS OF LINES 1440-44